"All the News That's Fit to Print."

The New York Times.

THE WEATHER
Fair, with moderate temperature, today and tomorrow.
Temperature, yesterday—Max., 80; min., 74.
For full weather report see page 22.

VOL. LXXI....No. 23,547. NEW YORK, FRIDAY, JULY 14, 1922. TWO CENTS In Greater New York | THREE CENTS Within 300 Miles

WEEKS READY TO MOVE TROOPS IN TEXAS; HOLDS STATES RESPONSIBLE FOR ORDER; JEWELL SAYS HE HOLDS OUT FOR JUSTICE

14 REPUBLICANS DESERT ON TARIFF; BEAT 10 INCREASES

Majority Leaders Are Swept Off Their Feet by Attack on Cotton Schedule.

LENROOT LEADS INSURGENTS

He Declares Proposed Rates, If Voted Into Bill, Would Damn Party.

FIRST VOTE IS 32 TO 24

Simmons Asserts Manufacturers Have Made Huge Profits Under Underwood Law.

Special to The New York Times.

WASHINGTON, July 13.—The Republican majority leaders in the Senate suffered a severe defeat in the tariff bill fight today when fourteen of their party deserted them and voted with the Democrats to defeat the first ten of the cotton schedule rates. The storm broke early in the afternoon, Senator Lenroot leading the attack on the Republican side and Senators Underwood, Simmons and Smith on the Democratic side.

The majority leaders were swept off their feet and Senator Elkins, who was in command of the Old Guard, battled in vain to break the lines of the opposition. At times the Utah Senator, who is soon to assume the chairmanship of the Finance Committee, showed anger, and although Senators Lodge, Curtis and McLean and other "tried and true" lieutenants gave all the aid they could, it was a losing battle from start to finish.

Would Damn Party, Says Lenroot.

"I wish to vote for rates that are protective," said Senator Lenroot, "but I do not propose to vote for such increases as these, which are not justified by any member of the Committee on Finance and which cannot be justified by imports that are coming in. Instead of such legislation as this being something to the credit of the Republican Party, it will tend to damn the Republican Party if these schedules are voted into this bill."

Senator Underwood asserted that the majority of the cotton yarn manufacturers of the country were opposed to rates such as those proposed by the committee. The rates provided for in the Underwood law, he said, were now entirely too high and should be revised downward, despite the fact that in 1909, when the Underwood law was written, the Payne-Aldrich rates were cut in half. Such rates as were now proposed would, if enacted into law, shock the country's sense of honesty.

The fourteen Republican Senators who refused to stand by the committee were Borah, Capper, Cummins, Jones of Washington, Lenroot, McCormick, Nelson, Norbeck, Kellogg, Sterling, Townsend, McNary, Willis and Wadsworth. On the first roll-call Senator New voted with the "rebels," but on the next two he returned to the fold. Senator Wadsworth joined the "noes" on the third roll call. Senators Kendrick of Wyoming and Ransdell of Louisiana, two Democrats who have been voting with the majority, also joined the rebel group. LaFollette and Norris, who have been against the bill from the first, were not present.

The battle began the moment Senator Smoot called up for consideration the paragraphs dealing with low and high grade yarns. The first of these increased the House rate of 25 per cent. ad valorem to 30 per cent. ad valorem on the higher grades of yarn. This was defeated 32 to 24, twelve Republicans, all those named except Kellogg and Wadsworth, voting with the Democrats. Senator Kellogg was not recorded. The next vote came on low-grade yarns, including warps in all forms, the House rate of 10 cents per pound having been increased to 12 cents. On this the vote was close, the amendment being defeated by a tie vote of 28 to 28. There was one more roll-call. It was on cotton waste, the House rate of 5 per cent. ad valorem having been increased to 10 per cent. ad valorem. This amendment was rejected, 28 to 25. All the other amendments were rejected without roll-calls.

Thinks Lippitt Asked Increases.

The debate that preceded the first vote was brief but spirited. Senator Simmons started it with the declaration that the rates proposed were "utterly indefensible," no matter from what point of view they were considered.

"Can the Senator tell me who asked for these increases?" asked Senator Pomerene.

"My understanding is that the cotton manufacturers generally have not asked for them," replied Senator Simmons. "I suppose ex-Senator Lippitt of Rhode Island did. I do not know. I understand that he was asking for a great many things with reference to increased rates. The Senator from Utah can answer the question better than I can."

"Well, is it not true," asked Senator Pomerene, "that all the manufacturers of these yarns have been very prosperous under the Underwood law?"

Senator Simmons answered:

"Yes, beyond the dreams of avarice in many instances. As has been conclusively shown, they have not now and have not had at any time since the Underwood law was enacted, some eight or nine years ago, any competition worth speaking of. The dividends they have paid have been very large, in some instances one even hesitates to name the amount.

"However, it is not necessary for me to repeat the statistical information previously given the Senate, and so forcefully commented upon by the Senator from Wisconsin (Mr. Lenroot) and the Senator from South Carolina (Mr. Smith). That information proved be-

Continued on Page Three.

BELL-ANS FOR INDIGESTION. KEEP IN MINDS. Don't forget.—Advt.

Canadian Indians Want Case Submitted to Hague Court

HAMILTON, Ontario, July 13.—The Indians of the Six Nations proposed today to the Dominion Government that their differences be submitted to the International Court of Justice at The Hague. But they refused to submit to arbitration their political independence, maintaining that home rule within the Brantford Reserve must be recognized.

The chiefs also complained that the Government's proposals had been given to the press before they were formally submitted and they were addressed to the "Men of the Six Nations," omitting the women.

Dispatches from Ottawa today said the suggestion that the International Court deal with the dispute would be considered as soon as Charles Stewart, Superintendent General of Indian Affairs, returned from a Western tour.

GOULDS WED IN JUNE AT GEORGIAN COURT

Sailed Together After Lakewood Ceremony, and Are Now at Aix-les-Bains.

NO MYSTERY, THEY DECLARE

Their Chief Desire, They Say Now, Was for Quiet Wedding and Peaceful Honeymoon.

Special Cable to THE NEW YORK TIMES.

AIX-LES-BAINS, France, July 13.—The mystery in the marriage of George Jay Gould to Vera Sinclair lies in nothing deeper than the desire of the couple to have a quiet ceremony and a peaceful honeymoon. It will surprise some of their neighbors at Lakewood to learn that the wedding took place at Georgian Court, the Gould house at Lakewood, N. J., early in June. Who performed the ceremony both bride and bridegroom refuse to disclose. When THE TIMES correspondent called at the Hotel Splendide here, where the Goulds are stopping, he found that Mr. Gould was "indisposed" and unable to see visitors. His friends, however, state that his indisposition is slight and merely the result of a cold caught while out walking with Mrs. Gould.

Their marriage at Lakewood was planned some time before it took place last month, but was postponed until all arrangements could be made for their trip to Europe together. They sailed together and after a short stay in London passed through Paris at the end of last week. There they stayed at the Hotel Maurice and motored down here last week-end, stopping one night at Fontainebleau on the way. They intend to spend most of the Summer and the early Autumn in Europe and to return to Lakewood before the Winter.

Mrs. Gould, who was Vera Sinclair, is a prepossessing woman of about 30, and the two have been friends for some time past. They have derived a good deal of amusement from the secrecy of their wedding and their only regret is that it was discovered before the honeymoon was over.

Special Cable to THE NEW YORK TIMES.

PARIS, July 13.—In reply to a telegram sent by THE TIMES correspondent to George J. Gould, asking him to verify the published reports of his marriage to Alice Sinclair, he wired as follows:

"Aix-les-Baines, July 13.—Thanks for your telegram. Yes, I am married.

"GEORGE JAY GOULD."

Marriage Not in County Records.

No record of the marriage of George J. Gould to Mrs. Sinclair is on file in Ocean County, N. J., in which Lakewood is situated, according to County Clerk John Ernst of Toms River. Mr. Ernst said there was no information in his office to show that the marriage had taken place at the country estate of Mr. Gould at Lakewood. Mr. Ernst said that while the marriage license might have been obtained in Ocean County, it was possible that the marriage could have taken place and the records filed with the Bureau of Vital Statistics at Trenton.

David S. South, Director of the New Jersey Bureau of Vital Statistics, was not at his home when called last night, and employes of the bureau, which was closed, were unable to recall that a record of the marriage of Mr. Gould and Mrs. Sinclair had been filed in Trenton.

KING KILLS THE TOP HAT.

Wears a Derby at the Races, Upsetting the Fashion.

Copyright, 1922, by the Chicago Tribune Co.

LONDON, July 13.—King George's snub of the top hat by wearing a bowler (derby) at the Goodwood races is the death knell of the high hat in England, mourns the sartorial expert of an evening newspaper.

"The change in fashion from the topper now revives the great battle between the bowler and the soft velour hat," says the paper. "Smart gentlemen now go to the races wearing bowlers, but bank clerks still wear shiny silk hats."

LIGHTNING KILLS 3; MANY BUILDINGS HIT; SUBWAY IS FLOODED

Rush of Waters During Heavy Rain Ties Up Broadway I. R. T. Half an Hour.

BOLT STRIKES POST OFFICE

Fifth Avenue Home Is Set Ablaze and Fire Headquarters Flagpole Shivered.

MANY BASEMENTS FLOODED

36 Families and Movie Audience Are Ordered Out as a Precaution.

Severe electrical storms, accompanied by high winds and heavy rains, swept over New York City and the surrounding country yesterday afternoon. Two persons were killed by lightning in Westchester and one in New Jersey, and three workmen were badly hurt in the collapse of a building in the Bronx. Extensive damage was done to property in Manhattan and the Bronx, especially by the torrential rains.

The lightning was almost incessant and several buildings in the centre of the city were struck. Among these were the General Post Office and two structures near by. A Fifth Avenue house was struck and fire burned out one room. The flagpole of the Fire Headquarters Building was shattered.

Water poured through the streets of the upper parts of the city in small rivers, flooding basements and overrunning sewers. The Broadway branch of the Interborough subway was flooded and tied up for half an hour, and railroad traffic entering and leaving the city was delayed for varying periods. One of the greatest sources of potential trouble was the rush of waters underneath buildings. Occupants of an apartment house and a moving picture theatre on Washington Heights were ordered out of the buildings during the worst of the rain because of the danger of collapse, but were allowed to return later.

Although official warnings of approaching storms had been issued, thousands were caught at the beaches, where they had fled to escape the sweltering heat that had hung over the city since Wednesday.

Prostrations From Heat.

One man died from heat prostration yesterday noon and many others collapsed before the heat wave was broken. At 1:55 P. M. at the United States Weather Bureau downtown the thermometer registered 91 degrees, making it the hottest day of the year. The storm began at 2:40 o'clock, after a sharp drop in temperature. It was cooler last night and the prediction for today was fair and cooler.

The worst flood was reported about 4 o'clock in the region about 157th Street and Broadway, which is in hollow ground with hills stretching northward. Down the incline of Fort Washington Avenue and Broadway came torrents of water, above and below the surface. The overflow from the sewer rushed underneath the basement of the Rio Vista apartment house and the Costello moving picture theatre, at 21 and 23 Fort Washington Avenue, respectively. To this was added water from an old spring on top of the hill above.

An employe of the apartment house at 820 Riverside Drive, back of 21 Fort Washington Avenue, noticed the danger to that house when he found his own cellar flooded. The police and firemen were called, and Battalion Chief Webber decided that it was dangerous to allow the occupants of the two buildings to remain. He ordered them out pending an investigation by the Building Department.

Ordered Out of Apartments.

Thirty-six families migrated from the apartment house and from 200 to 300 persons left the moving picture theatre. It was about 4 o'clock when the people were ordered out, and it was two hours later when the tenants were allowed to return. They spent the intervening time in the apartments in the vicinity. Policemen prevented entrance into the buildings while inspectors of the Building Department made a thorough investigation, at the end of which they reported no further danger.

Rushing past the apartment house and movie theatre meanwhile, the water had seeped into the subway through ventilating apertures and the entrances at 157th Street. The same thing had happened further north at 168th Street. Traffic was stopped completely for half an hour and delayed for another half hour.

At the 157th Street station large quantities of water reached the tracks, but the Interborough operating headquarters was notified in time to shut off the

Continued on Page Three.

Boy Receives 66,000 Volts; Survives Long, Then Dies

WESTFIELD, Mass., July 13.—Edward Sadowsky, 9 years old, who received a shock of 66,000 volts, which converted his clothing into a torch this afternoon when he climbed to the top of a 150-foot steel tower carrying high tension wires of the Turners Falls Power Company, died late tonight at a hospital here.

The boy was conscious when he was brought to the ground after the current had been shut off, but collapsed while on the way to the hospital.

HEARST OR A THIRD PARTY, HYLAN HINTS

Mayor, in Letter to Publisher, Asks Him to Lead All Progressive Elements.

WARNING TO MURPHY SEEN

Democrats as Well as Republicans Threatened by Reactionary Interests, Says Appeal.

A threat to form a new party if the Democrats do not nominate William R. Hearst for Governor was seen yesterday in a letter sent to Hearst by Mayor Hylan. In the letter the Mayor made a further bid for the support of women workers by praising the plans of the Women's Democratic Alliance and declaring that Hearst was fighting for the same things.

In his letter the Mayor not only reviewed his own administration but specified many things which he said Hearst had done for the welfare of the people. New York State, he wrote, is dominated by predatory corporations and the only hope for salvation is in Hearst. The corporations, he wrote, are trying to force the renomination of Governor Miller on the Republican ticket and a "plaster and lath" Democratic ticket, which is understood to mean ex-Governor Alfred E. Smith, on the Democratic ticket. One paragraph, which politicians took to mean a direct hint to Charles F. Murphy that a third party may be formed, read:

"The difficulty facing the people of this State is to secure the nomination on the Democratic ticket of a man who will stand for the principles set forth by the Women's Progressive Democratic Alliance. To accomplish this a determined fight must be made with the aid of fearless, honest and independent men. These men must come out boldly, assume leadership and work vigorously for the nomination of candidates for the offices of Governor, Senator and Assemblymen who are sincerely devoted to the interests of the people regardless of party or creed."

Asks Hearst to Take Lead.

After setting forth the "declaration of principles" of the Women's Democratic Alliance, a pro-Hearst organization composed of a small group of women, some of them officeholders in the Hylan Administration, the Mayor wrote to Mr. Hearst:

"You have so constantly championed the very things for which these women are fighting, the ideals of the alliance are in such thorough accord with your own, you have waged so unremitting a campaign against the heartless profiteer in the necessities of life and your efforts in behalf of women and children have been so humanitarian and so uniformly successful, that I make bold to suggest that much good would follow your open, avowed, vigorous and courageous declaration to aid personally in wresting the control of the State from vicious corporate rule.

"I cannot stress with too much emphasis the fact that unscrupulous corporations will retain their hold on the Government at Albany and continue to impose grievous burdens upon the people unless the honesty and purity of the conduct of our elections are truly safeguarded.

"I make this statement advisedly because it is rumored that vast sums will be expended by these corporations to continue the State of New York under their regime, thus preventing the return of the five-cent fare in the cities upState, a reduction in gas, telephone and electric service costs throughout the State, and the institution of needed reforms in the administration of State Government which will permit that Government to function efficiently and economically and with a decent regard for the right of humanity.

"Notwithstanding the frequently raised cry of the corporation-controlled press of alleged improprieties in the conduct of elections in the city of New York, the grossest election frauds have in fact been practiced in districts outside of the city. This has ben made possible owing to the collusion existing in some instances between election officials in both parties and the vicious corporate interests.

Says Reactionaries Are at Work.

"We already learn that the corporations and the reactionary elements in both parties are striving to have candidates nominated on both the Democratic and Republican tickets who will serve their interests. They are determined to force the renomination of Governor Miller on the Republican ticket. They are equally determined to force the nomination on the Democratic ticket of a plaster and lath Democrat, preferably a masked reactionary, who will serve their interests."

After telling of the need of "bold leadership" the Mayor continued:

"In furtherance of this worthy cause, I know that you will spare neither time nor effort. The thought suggests itself, in addition to your personal endeavors you might deem expedient to take the

Continued on Page Eight.

SHOP CHIEF ANSWERS ROADS

Declares Strike Will Not Be Called Off as They Suggest.

CUTS IN SERVICE CONTINUE

Several More Mail Trains Canceled—Big Four Clerks Take Vote.

WAY MEN PRESS LEADERS

Ask for Chairmen's Meeting to Consider Calling Out Their 400,000 Members.

Special to The New York Times.

CHICAGO, July 13.—B. M. Jewell, head of the striking shopmen, tonight issued the following statement in connection with the railway executives' letter to Chairman Hooper:

"The letter attributed to four railway executives, addressed to Mr. Hooper, must be amusing to those who understand the situation. Again we see the feeble attempt of the big institutions of our country to wrap around themselves the Stars and Stripes and attempt to lead some one to believe that they are not responsible for the situation—that the law-abiding, God-fearing American citizens who are now standing for justice and against the oppression of financial management and Directors of railroads are fighting their Government.

"The American public knows that the railway shop crafts are not fighting their Government.

"Let it be said now and for all time that the strike will not be called off, and the men will not be ordered back to work until justice has been secured. The railroad management can, if they wish, settle this strike.

"It must be apparent to the thinking American public that there is some force directing the policy of the railroads, which, for their own selfish interests, do not want a settlement, but are demanding a continuance of the strike.

"If that force is so blind to the interests of the American public which it is obligated to serve, and if it is so dull of comprehension as to even have a faint hope of crushing the employes' organizations, then that force or group of people is due to receive a sudden awakening and the American public should charge them with the responsibility.

"The railroad employes have not desired a strike. They have done everything that honorable men could do to avoid a strike. Now that they have been forced into a strike, it shall be effective in a legal and proper manner and it will be continued to a successful conclusion."

Situation Growing More Serious.

With 18,000 United States troops ordered to be in readiness for instant entrainment in Texas, with the calling out of more companies of State militia in Missouri, announcements of suspension of many major train schedules and reports of rioting in twelve States, physical aspects of the rail strike today became increasingly serious.

Threatening to burn the Missouri Pacific shops at Poplar Bluff, Mo., forty strikers are said to have left Hoxie, Mo., this afternoon. The departure, reported by railroad officials, brought forth immediate entrainment of Companies A, B, D and K of the 138th Infantry, Missouri National Guard, from St. Louis to Poplar Bluff. At midnight no violence had occurred.

One man was perhaps fatally wounded, several were seriously injured and numerous others beaten and bruised today when about seventy-five strikers stormed the Western Pacific roundhouse at Oroville, Cal.

The most important annulment order of the day came from the Baltimore & Ohio Railroad, which, declaring itself unable to get assurances of protection for the lives of employes and property of the company at Garrett, Ind., and Willard, Ohio, canceled several major schedules.

At Gary, Ind., striking shopmen and their sympathizers stormed a South Shore electric trolley car in a search for strikebreakers. They did not find any.

Twelve Deputy United States Marshals were sent to Roodhouse, Ill., this morning in response to an appeal from the Chicago & Alton Railroad Company for help in moving mails and interstate freight. An injunction forbidding interference there was granted by the Federal Court on Monday.

Michigan State police were sent to Saginaw during the day, following a call there for troops after two nonunion men were badly beaten by strikers.

Bloomington and Clinton, Ill., Herrington and Parsons, Kan., and New Franklin, Mo., where troops are on guard, all were reported quiet. The same was true of Slater, Mo., and West Chicago, Ill., where Deputy Marshals are patrolling the shops.

There were various sporadic walk-outs of members of railway unions other than the six crafts today. At Lynchburg, Va., thirty Norfolk & Western clerks quit. A walk-out of crossing watchmen, bridge tenders and track repairers is expected to develop tomorrow morning at Cleveland.

New Moves for Settlement.

CHICAGO, July 13 (Associated Press).—At the Labor Board here today it was announced that an effort might be made along new lines to settle the strike, but no details were given. After rail executives had refused to meet shop crafts representatives yesterday,

Continued on Page Two.

Hooper Continues His Efforts to Bring Peace; Restoration of Strikers' Rights Is an Obstacle

Special to The New York Times.

CHICAGO, July 13.—While Ben W. Hooper, Chairman of the Railroad Labor Board, was active today in "personal" peace efforts, the close of the day found him unprepared to make any statement as to definite progress. He seemed to be optimistic, however, and had not, it was said, abandoned hope of bringing the two sides of the controversy together despite the refusal of executives to attend a joint meeting.

The question whether the men now on strike would be reinstated with full seniority and other rights developed as the chief obstacle to peace negotiations between B. M. Jewell, head of the striking shop crafts, and the representatives of the carriers.

Most of the roads served notice that men who had not returned to their posts on or before July 10 would lose their seniority rights, and they have been standing fast on this ultimatum.

While Chairman Hooper declined to discuss his activity, it was known he spent most of the day away from the Labor Board office, presumably interviewing railway executives.

Two points were cited in some quarters as indicating that the refusal of the executives to meet Mr. Jewell did not necessarily blight the peace prospects. One was the fact that the executives who signed the letter to Chairman Hooper admitted that they were not authorized to speak for the individual carriers. The other was a seeming desire on the part of some roads in the Northwest to settle the strike on a give-and-take basis.

Union representatives from St. Paul and other places in the Northwest territory have been in conference during the week with President Jewell and other members of his Executive Council. The question whether these men are to be permitted to enter independent negotiations with individual roads has been the subject of much deliberation. No decision has been reached, it is said.

50 FEDERAL DEPUTIES TO RIDE MAIL TRAINS

United States Marshal Mulheron Swears In Men for Strike Service.

POLICE-GUARD POST OFFICE

State Troopers Mobilize to Meet Sudden Calls—Picket Lines Reinforced.

Fifty special deputy marshals will be put to work immediately in New Jersey to protect United States mails and interstate commerce interests, United States Marshal Mulheron announced at Trenton last night. He said the deputies would be sworn in today and that they would be detailed to various parts of the State, including Newark, Jersey City, Hoboken, Camden, Elizabeth, Phillipsburg and Manhattan Transfer.

Marshal Mulheron said that the present plan is to have the marshals ride all mail trains while en route through New Jersey, and to have them guard mail trucks from the Post Offices to the various stations or terminals in the principal cities. They will be armed and be prepared to deal with any shop crafts strikers or sympathizers who attempt to interfere with the transportation of the mails.

While no attempts by strikers to interfere with the mail trains in this district are reported, Marshal Mulheron said the Government was taking no chances, and that he had been authorized by Attorney General Daugherty to select the deputies and place them on duty at once. He said that the deputy marshals would remain on guard duty throughout the present railroad strike emergency.

If the situation demands, Marshal Mulheron said he was authorized to swear in as many deputies as were needed. He indicated that in event of trouble 400 or 500 Deputy Marshals would be sworn into service and armed to deal with the situation.

Deadlock Still Unbroken.

The deadlock in the railroad shopmen's strike in the metropolitan district continued unbroken yesterday. Many delays in train service reported at all terminals were not due to the walkout, railroad executives said. Optimism was expressed by the strike leaders, who urged that further steps be taken to reach a "just settlement."

Headquarters at the Governors Island military post received an inquiry from the War Department as to how many troops could be mobilized for strike duty. Other military resources also were canvassed.

With the collapse of peace negotiations, strike leaders have ordered heavy picket lines thrown around all railroad yards, shops and terminals in the district. The railroads have countered by doubling the force of guards around their property, many of the guards armed with riot guns.

Expected No Settlement.

Railroad executives expressed no surprise at the rejection in Chicago of the union's settlement offer. The carriers have not yet regained complete confidence in the Railroad Labor Board since Chairman Hooper compromised with the maintenance-of-way men, one rail official said. To propose still another compromise with the shop men was "adding insult to injury," he said. Despairing of getting wage and rate relief from either the Railroad Labor Board or the Interstate Commerce Commission, one railroad President said, the roads had decided to "sit back" and let the Government itself find a way for them to regain some of their pre-war prosperity.

The Central Strike Committee discussed the refusal of railroad executives to consider the union's proposal at a meeting yesterday in the Continental Hotel, and issued a statement expressing

Continued on Page Two.

MASKED MEN BEAT CALIFORNIA SHOPMEN

Guards Also Are Injured by Mob of Strikers at Oroville.

TROUBLE IN DENISON, TEXAS

Four Companies of Missouri Infantry Are Ordered to Poplar Bluff.

OROVILLE, Cal., July 13.—Numerous strike-breakers and guards were injured, several seriously and one perhaps fatally, when about seventy-five men, speeding into town early today in automobiles, charged the Western Pacific roundhouse here. The attacking party then motored away. Four guards were missing and are believed to have been kidnapped.

Many of the assailants were masked. They fired about fifty shots, but apparently aimed them only at the windows of the roundhouse. All of the injured had been clubbed, none had been shot. Several were removed to hospitals. Tom Wilkenson, the trainmaster, was beaten over the head, suffering a possible fracture of the skull.

Reports indicated that there was no resistance. The roundhouse was badly damaged. Residents of Oroville said they counted twelve automobiles.

Donald Stevenson was severely beaten, chased to a point a mile away and there stripped of his clothes. He was found in a serious condition and removed to a hospital.

Masked men appeared at the roundhouse without warning and the guards and employes, overwhelmed and beaten, were forced into the open. They fled in every direction. In a short time the assailants had completed their work and left town.

DENISON, Texas, July 13 (Associated Press).—Two imported workmen were seized early today by a band of men and taken to the Red River, five miles north of here, where they were lectured and told to leave Texas. They were seized when they alighted with others from northbound Missouri, Kansas & Texas train No. 8. The other men escaped the band and are being sought for.

Two men were beaten, loaded into an automobile and driven into the country by a band of about twenty men who attacked them near the Frisco railroad shops at Sherman this afternoon, according to a report to The Denison Herald.

Sherman is ten miles south of here.

A joint meeting of engineers, firemen, conductors and trainmen's unions of Denison was called for this afternoon to consider discontinuing work on trains coming into Denison, it was announced. The conference was called by union leaders, they said, as a result of reports that trains are being operated that are badly disabled and dangerous to workers and passengers.

This was said to be the first result of the avowed intention of union leaders to prevent any strikebreaker from arriving in Denison. The announcement of this stand brought word from United States Marshal Paul Baer, at Paris, Texas, that arrangements had been made for a number of Deputies to come here. Hundreds of men congregated at the Missouri, Kansas & Texas Station today. They began gathering late last night at the station.

Striking shopmen closely guarded every entrance to the "Katy" carshops, roundhouses and other plants.

Pickets went on duty as far out as three miles from Denison. Some of the men were reported to have shotguns, others rifles and pistols.

DALLAS, Texas, July 13.—The situation at Denison will necessitate the use of additional United States Deputy Marshals, Charles C. Huff, attorney for the

Continued on Page Two.

TROOPS READY FOR M., K. & T.

War Department Issues Orders to Texas Area Commander.

FEDERAL RECEIVER ON ROAD

Washington Holds This as Special Reason for Federal Action.

CALL ON STATE AID FIRST

Gompers and Federation Leaders Declare Their Support for the Strikers.

Texas Governor Will Not Call State Troops "at This Time"

DALLAS, Texas, July 13 (Associated Press).—State troops will not be ordered out to protect property of the Missouri, Kansas & Texas Railroad in Texas "at this time," said Governor Pat. M. Neff here tonight, after reading the telegram of Secretary of War Weeks, relative to the railroad strike situation at Denison.

Special to The New York Times.

WASHINGTON, July 13.—The War Department is ready to order out Federal troops at once to guard the Missouri, Kansas & Texas Railroad if the Governor of Texas, on an appeal to be made for protection, is unable or unwilling to act.

This was made known today by Secretary of War Weeks, in making public correspondence on the matter between the department and the receiver of the M., K. & T. road, who was appointed by a Federal court.

Receiver C. E. Schaff, who made the appeal on behalf of the road, was informed that a demand for protection first should be made upon the Governor of Texas, failing which, Mr. Weeks said, the Federal Government "is ready to afford protection."

Another message was sent at the same time to Major Gen. John T. Hines, commanding the Eighth Corps Area and its 20,000 regulars, informing him of the situation and ordering him to "prepare a sufficient force" for action in case the Texas State authorities failed to supply protection.

Text of the Correspondence.

The War Department made public the correspondence as follows:

"The Secretary of War is in receipt of the following telegram from C. E. Schaff, receiver Missouri, Kansas & Texas line, whose offices are in St. Louis, Mo.:

Referring to President's proclamation assuring movement inter-State commerce and protection of men employed therein, the Missouri, Kansas & Texas lines are being operated by me as receiver under appointment by the United States Court. The largest and most important terminals on these lines are at Parsons, Kan., and Denison, Texas. At Parsons we now have for protection State troops and are having no difficulty in operations. At Denison we have not been able to get protection and a serious situation has arisen. K. O. G. roundhouse foreman was shot and killed last night while at work. Thirty guards brought into Denison on our passenger train No. 8 about midnight last night were taken in charge by mob of strikers while being escorted to shops by deputy United States marshal and run out of town; a number of our guards have been taken off and beaten. Sixty-four cars of livestock and meat in interstate commerce are being detained on account of interference by strikers. United States marshals so far have been unable to cope with situation. We have just now reported situation by telephone to Commanding General of Eighth Corps area at San Antonio. We have also reported it to Governor of Texas. I respectfully request aid and urge that you send to Denison (A military detachment of United States troops to prevent riot and bloodshed or loss of lives and property and to movement of interstate commerce on Missouri, Kansas & Texas lines, which have heretofore been designated by War Department as Class A military lines to be maintained and operated in event of major emergency. Please telegraph your decision and greatly oblige.

"The Secretary of War has dispatched the following telegram indicating his action in this matter:

"I have your report. You should make demand on Governor of Texas for protection of lives and property, including requisite protection to lawlessness and violence in operation of trains. [illegible] charged with responsibility in matters, but in case the State authorities are unable or unwilling to maintain law and order the Federal Government is ready to afford protection and will take action if necessary as soon as you have duly fixed Governor.

"Message to Major General John T. Hines, commanding Eighth Corps area at San Antonio, Texas:

Receiver of Missouri, Kansas & Texas will prepare to suffer. He reports that his operations are impeded by lawlessness and violence. He will appeal to Governor of Texas for protection. If protection is furnished by State authorities the Federal Government will take action. Texas will prepare to suffer. Be ready for that purpose. The receiver of lines referred to is acting under appointment by United States Court.

According to War Department records the present strength of the Texas National Guard is 5,[illegible] men; a force which

Hotel Hermitage in the Hands of Court; Business Difficulty Laid to Prohibition

The effect of prohibition on the Hotel Hermitage, at Forty-second Street and Seventh Avenue, resulted in the appointment of a receiver of rents of the property yesterday pending a suit to foreclose a second mortgage of the property, which is owned by Frank C. Hurley and operated by him under the name of the Hermitage Hotel Company. Justice Wagner named Daniel A. Begley receiver in order that the income received during the foreclosure proceedings may be applied on the indebtedness.

The suit is brought by the estate of Charles A. Cowen and by the Charles E. Cowen Company, building contractors. The affidavit of William M. Croxton, President of the Cowen Company, asking for the appointment of the receiver of rents, states that the second mortgage is now $170,000, having been reduced from $180,000, of which the Cowen estate owns two-thirds and the Cowen corporation a third. Interest of $29,000 is unpaid on the mortgage, and in addition $65,000 interest is due on the first mortgage, held by the Greenwich Savings Bank. The first mortgage is now $375,000, and $14,000 has been paid on it.

Mr. Croxton stated that when the property is sold in foreclosure it will have to realize $286,855 in excess of the first mortgage to pay off all the charges outstanding. Although the Hotel Hermitage Company operates the hotel property, Mr. Hurley conducts as a private venture the Hermitage Shoppe in the Forty-second Street side of the building, and in connection with it uses part of the hotel property.

"The hotel business since prohibition has become very unprofitable," said Mr. Croxton.

army officers on duty in Washington [illegible] is unable to quell disorder. The [illegible] at Camp Travis near San Antonio, however, is the Regular Division [illegible] only complete division remained in the regular army.

While the Government was limiting its resources for emergencies today, leaders were meeting with Samuel Gompers, President of the American Federation of Labor, devising means to [illegible] the strikers. Mr. Gompers said the strikers would be [illegible] rather than [illegible] the National Government places initial responsibility for preserving order during a strike upon the local authorities. It is the administration's position that Federal intervention should be a last resort, the burden of local Government, and one [illegible] for the Administration upon railroad strike matters said today that local officials in a number of places have shown no initiative in maintaining order, other than by rushing into the Capital with requests for Federal troops.

No orders for movements of United States troops for strike duty were made public, and no requests for regular troops have been sent from the West. Governors in asking that troops be sent have cited upon their governments of their States for protection.

Should local authorities show their unwillingness or inability to cope with the situation, however, there were ample evidences today that the national Government is prepared to act promptly.

"They won't wait long," Secretary of War Weeks said this afternoon when asked how soon regulars would be on the move in case the initiative passed from State to national authorities. "We are not going to wait until mobs have built up, trains immobilized or people are killed."

President Harding continued today in personal charge of the Federal Government's moves in the strike situation. No steps of any consequence are being taken by Administration officials without first consulting with him, and conferences upon industrial troubles took up a large part of the President's day. Virtually every member of the Cabinet remained in Washington called during the day at the White House.

Attorney General Daugherty, who was having save the President a twenty-page summary of the strike situation, made another report today covering telegraphic messages received at the Department of Justice from United States Marshals and District Attorneys relating to injunctions and other steps taken in anticipation of the strike, and to the attitude of officials in charge of the railroads.

"The railroad strike situation is about the same as yesterday," Attorney General Daugherty said this morning. "The Department of Justice has instructed United States Marshals and District Attorneys that in appointing deputies they must not act either in sympathy or be affiliated with the railroads. For this service will be accepted only citizens free and capable to carry out the Government's instructions. Needless to say, the deputies guarding the mails and trains will be paid by the Government, and not by the railroads."

Curtailment of Mail Trains.

The following summary of the mail situation affected by the strike, based upon reports received throughout the country, was made by the Post Office Department today:

"No curtailment of railway mail transportation has occurred on the Pacific Coast since the strike started, it is announced by the Post Office Department this morning, upon receipts of telegrams from inspectors in charge in the Coast States.

"In the Southeast there have been but a few trains discontinued. The inspector at Atlanta reports that trains 101 and 102, between Brookwilla and Tampa, Fla., were withdrawn on July 3; trains 17 and 18, between Ellijay and Latta, S. C., discontinued the same date; and trains 7 and 8, between Atlanta, Rockmart and Birmingham, will be discontinued today.

"In the Cincinnati section, telegrams were received this morning announcing the discontinuance of the following trains: train 12, between Grafton and Cincinnati; train 24, between Cincinnati and St. Louis; train 51, between Detroit and Cincinnati; train 23, between Chicago, Monon and Cincinnati; train 30, between Cincinnati and Indianapolis; trains 11, between Grafton and Cincinnati; trains 23, between Cincinnati and St. Louis; train 52, between Detroit and Cincinnati. Additional postal cars are being added to other trains to handle the mail for trains discontinued in this section.

"The Inspector in Charge at Fort Worth, Texas, announced the restoration of service of two trains out of Ardmore, Okla., and that trains 25 and 26, between Greenville and Mineola, have been superseded by mixed trains carrying closed pouches. The inspector says: 'There are no reports of serious accumulation of mail and temporary service not needed for the present.'

"Inspector Satterwhite reports from Pittsburgh that trains 53 and 54 between Grafton and Wheeling will be withdrawn today; also that trains 75 and 76 between Pittsburgh and Wheeling will be discontinued today.

"The inspector reports that there is no change in the situation south of Wheeling."

Gompers Supports Strike.

The following statement was issued this afternoon from the office of President Gompers of the American Federation of Labor:

"Presidents of international unions and Presidents of A. F. of L. departments, together with other officers of the trade union movement, met in conference this morning with President Gompers, Secretary Morrison and Vice President Woll of the American Federation of Labor.

"The conference was in the nature of an informal meeting to discuss the railroad strike and to determine in what manner the most effective assistance could be rendered.

"J. J. Noonan, President of the International Brotherhood of Electrical Workers, arrived in the city this morning, from from participation in a meeting of the Executive Council of the Railway Department and conveyed to the conference here latest reports from strike headquarters. Reports of the solidarity of the railroad workers were of a most reassuring nature and indicated a strength that was beyond all reasonable expectations.

"It was made clear to the conference by President Gompers that the full force and strength of the American Federation of Labor was behind the strike and that every possible effort will be made to bring about its success.

"A number of those who participated in the conference pointed to misinformation that has reached the public regarding the status of the strike and pointed to the necessity of making it clear that the difficulty is and has been one between the railroad workers and the railroad managements. Railroad propaganda has from the outset sought to make it appear that the contest was one between the railroad workers and the Railroad Labor Board, or the Government. The fact is that the Railroad Labor Board is not a party to the contest and can have no connection with it except as it may voluntarily offer its services in the manner of bringing together the striking employes and the railroad managements. It was pointed out that in its essentials the contest is between the organizations of railroad workers and the great financial interests of Wall Street.

"It is generally known by those close to the situation that the great majority of railroad executives are desirous of meeting with the employes and of reaching an agreement by which operations may be resumed.

"A group of not to exceed a half dozen executives of Eastern roads have thus far absolutely dominated the attitude of the executives. This small dominating group of officials represents roads which are absolutely controlled by New York banks and the interests back of these banks. The House of Morgan and the United States Steel Corporation are the two main interests which, through a small group of railroad executives, are controlling the railroad policies which are responsible for the present condition and its continuance.

"A message of encouragement and congratulations was dispatched to President Jewell of the railway employes department immediately upon conclusion of the conference of the representatives of the labor organizations of the country, called upon today by the Board of Directors of the Chamber of Commerce of the United States to take such leadership as will crystallize public sentiment in upholding President Harding in the exercise of his authority for the maintenance of uninterrupted railroad transportation and for such local protection and community public order as will secure every man his right to work without intimidation."

DENISON, Texas, July 13 (Associated Press).—Telegrams were sent tonight to United States Senators Morris Sheppard and Charles Culberson of Texas, in Washington, by O. J. Shoemaker, General Chairman of the union carmen here, urging a complete investigation of the strike situation in Denison by the Government before Federal troops are sent here. This action followed the joint conference of the "Big Four" Brotherhoods.

MORE CLERKS TAKE VOTE.

Big Four Employes Are Balloting—Strike Order on Chesapeake.

CINCINNATI, July 13.—Clerks, station employes and freight handlers on the Big Four Railroad system, numbering, it is said, about 4,000, are taking a strike ballot, it was reported today unofficially at headquarters of the Clerks' Union here.

Officials of the unions refused to comment on the strike ballot, saying that the matter was in the hands of the General Chairmen.

Officials of the Big Four Railroad announced late today that sick leaves and resignations of clerks on that road would be refused in keeping with the policy announced by the New York Central Lines yesterday following a conference with the representatives of the clerks on that railroad.

Following a conference of E. H. Fitzgerald, president of the clerks, and R. F. Dee, Vice President, who is in charge of the strike on the Norfolk & Western, a statement was issued saying that the "killing of Russell Wiggins, a yard office clerk at Crewe, Va., yesterday was done by a man presumed to be in the employ of the railroad company."

The statement says that the clerical and station forces on the Norfolk & Western have responded 100 per cent. to the strike call and that at Roanoke, Bluefield, Bristol, Norton, Kenova, Columbus and Portsmouth, the principal terminal points of the road, both the freight and passenger depots are completely tied up.

HUNTINGTON, W. Va., July 13.—By a majority vote taken at a closed meeting tonight of Huntington Lodge 255, Brotherhood of Railway Clerks, the 300 members decided in favor of a strike rather than accept terms of the July 1 award of the United States Railway Labor Board.

PORTSMOUTH, Ohio, July 13.—Maintenance of way men on the Norfolk & Western were on strike today at Omega, Waverly and Highby, between Portsmouth and Columbus, in sympathy with the walkout of the clerks and shopmen. A few maintenance of way employes went out at East Portsmouth when the shopmen struck.

RICHMOND, Va., July 13.—H. J. Osborn, General Chairman of the Brotherhood of Railway Clerks, announced today that strike orders were being sent to the seventeen lodges on the Chesapeake & Ohio Railway. He said the walkout probably would not become effective for several days.

Mr. Osborn's announcement followed collapse of negotiations between railroad and Brotherhood representatives and issuance of a statement by W. J. Harahan, President of the company, declaring that a strike by the clerks would violate their signed agreement.

STRIKERS BEAT EMPLOYER.

Four Arrested in Philadelphia Garment Factory Disturbance.

PHILADELPHIA, July 13.—Jacob Zitman, a factory owner, was beaten today and four men were arrested in disturbances growing out of the strike of men's clothing workers.

A large crowd, according to the police, surrounded Zitman's factory, and a number, rushing to the third floor, attacked him with crowbars and sticks. The crowd scattered when the police arrived. The fourth man was arrested when the life of a clothing worker was threatened if he went to work.

JEWELL TELEGRAPHS PROTEST TO HARDING

Answering Proclamation, He Says Board and Roads Violated Transportation Act.

DENIES ATTACKS ON MAILS

And Lays the Responsibility for Any Interference on the Companies.

CHICAGO, July 13.—B. M. Jewell, head of the railway employes' department of the American Federation of Labor, today sent a telegram to President Harding, replying to the President's proclamation on the strike situation of the provisions of the Transportation act, and because of the violation of the Labor Board's position by the railroads.

The telegram, which also was signed by the six international presidents of the railway shop crafts, declared that the strikers had walked out because wages fixed by the Labor Board were in violation of the Transportation Act, and because of the violation of the Labor Board's position by the railroads.

The strikers insisted that no interruption of commerce or interference with the mails had been caused by an unlawful act by the shopmen. The telegram lays such interference directly in the attempt of the railroads to operate with incompetent workmen.

President Jewell and his associates reiterated their desire to co-operate in any effort to bring peace, but declared that up to the present the rail executives had refused to meet the representatives of the employes.

The text of the telegram follows:

It appears from your proclamation of July 11 that incomplete information has been furnished you concerning the present dispute between the railroad operators and employes.

Ninety-two railroads have violated Transportation act or decisions of the Railroad Labor Board in 104 cases. These involved not only contracting out work in shops, but also wage decreases, interpretations of rules and right of employes to elect their own representatives. When the Pennsylvania Railroad refused to comply with the board's rulings, Federal Judge Page held that the board's position on wages or rules was only advisory. The railroads have refused ever since passage of the Transportation act to establish machinery of adjustment, described by the Labor Board as "the central part of the machinery to decide disputes between the carriers and their employes."

The railroads have made all negotiations merely formal, thus throwing on the board an impossible burden of arbitration. The board has abolished overtime pay for Sundays and holidays, employed for thirty years even on unorganized roads. The board has established a rate of pay of $600 a year, though the Department of Labor fixed the bare cost of living at over $1,400 and a minimum comfort budget at over $2,500.

When the basic wage is unjust it follows that all wages graded upward for skill and responsibility are likewise unjust. Organized employes support your declaration of May 23, 1921, that "the lowest wage must be enough for comfort and to insure that the struggle for existence shall not crowd out things surely worth living for and should provide for amusement, recreation and savings. Employes have never violated any decision of the board; but the railroads have violated decisions and employes have been forced to work under wages fixed by the Labor Board which violated provisions of the Transportation act.

The board has attempted to unload financial burdens of railroad management upon employes when it fixes inadequate wages and this will undermine the health and prosperity of the next generation. After exhausting all other methods the employes sought again to obtain a conference and agreement with the railroad executives, not as a last resort did they strike. We respectfully insist that no interruption of commerce or interference of mails was caused by direct or unlawful acts of the organized employes. Such interruptions and interference result inevitably from attempts of railroads to operate with insufficient, incompetent and unskilled workmen.

Such interruptions and interference will continue and increase until agreement is obtained upon just and reasonable wages between the representatives of the skilled employes and railroad executives, who up to date have refused even to meet with employes' representatives, and stand ready to co-operate wholeheartedly with any effort to bring about such an agreement.

Doubt That Harding Will Reply.

Special to The New York Times.

WASHINGTON, July 13.—The telegram from B. M. Jewell, head of the Railway Employes' Department of the American Federation of Labor, answering statements contained in the President's strike proclamation, was placed on Mr. Harding's desk late this afternoon. It appeared doubtful tonight whether the President would reply to the message.

The President stated the Federal Government's position in his proclamation and warned against holding up the mails or impending interstate commerce. The Government is prepared to enforce this proclamation, and for this reason, it appears, President Harding did not consider it necessary to make a lengthy proclamation by entering into a controversy with either side in the shopmen's strike.

B. & O. GETS INJUNCTION.

Order Restrains Strikers at Several Points in Ohio.

Special to The New York Times.

CINCINNATI, Ohio, July 13.—On application of the Baltimore & Ohio system today a ten days' restraining order was issued by Judge Peck in United States District Court, commanding strikers to cease from molesting men employed by the Baltimore & Ohio to take their places.

The situation in which the Baltimore & Ohio finds itself at the present time was revealed by members of its counsel, who said that maintenance of the roads was interfered with considerably by men who sided with the various unions on strike.

The petition specified certain acts of violence at Newark, Hamilton, Dayton, and at Storrs and Ivorydale, charging that men employed by the road were threatened by strikers and told that they were assigned to attacks.

The system of picketing was said to be particularly obnoxious and of the most aggressive character.

The restraining order enjoins all officers, members of committees belonging to the unions in question, and officers of the various unions to cease from hindering or obstructing railroad employes in the performance of their duties by threatening or attacking them. The order prohibits the use of pickets, except one at each entrance to the shop operated by each system, and also bans the congregation of strikers in the vicinity of the shops.

Strikers, the injunction orders, may not attempt to influence strikebreakers by visiting them at their homes.

Unions made defendants are the boilermakers, blacksmiths, railway car men, sheet metal workers and electrical workers. The national officers of each organization are named.

SYMPATHY STRIKERS DEFIANT.

New England Walkout Unauthorized—Shopmen Refuse Influence.

BOSTON, July 13.—Heads of the striking railroad shopmen on roads with terminals in this city refused today to advise members of other crafts who walked out in sympathy with the shopmen to return to work. This was announced after a conference by strike leaders and representatives of other crafts, at which the latter requested that the shopmen's leaders influence their men to go back.

The "voluntary strikers," other than shopmen, left their posts without the sanction of their international brotherhoods or unions. While the men themselves say they are on strike in protest against wage cuts and changes in working conditions, heads of their unions asserted today that they were merely "enjoying a short vacation."

Strike leaders said that many members of other crafts left work with the shopmen, and that more were striking daily on all divisions of New England railroads. Neither railroad officials nor workers would estimate the number involved.

John Wallace, a striking employe of the New Haven Railroad, was sentenced today to one year in the House of Correction on a charge of assault and battery on William Phyllis, recently hired by the road. Wallace appealed and was held for the Superior Court.

HURT IN I. R. T. GATE, LOSES DAMAGE SUIT

Subway Turnstiles Not Negligently Run, Is Ruling of the Appellate Term.

The first decision of a higher court in a damage suit against the Interborough Rapid Transit Company because of injuries suffered in a subway turnstile was handed down by the Appellate Term yesterday. By a vote of 2 to 1 it dismissed a $1,000 suit and held that the turnstiles are not operated in a negligent manner.

Justices Guy and Justice Bijur dissented from Justices Guy and McCook, who affirmed a decision of Municipal Court Justice Eder dismissing the complaint, and in voting to reverse the judgment and order for a new trial Justice Bijur declared that the operation of the turnstiles was "clearly negligent." As a result of his dissent the Appellate Division will now hear the case.

The suit was brought by Louis Chaikofsky of 16 East 108th Street, who testified that on Dec. 6 last, a few days after the turnstiles had been installed in the Fourteenth Street station of the Seventh Avenue subway, the crowd jostled him and he put his hand on one of the arms of a turnstile to steady himself. Upon withdrawing his hand he found it lacerated.

In his dissenting opinion Justice Bijur referred to the plan of construction of the turnstiles, and said:

"Whether the finger was cut by a rough piece of iron or squeezed between the iron and the arm is not clearly demonstrated, nor is it important. It is plain that the accident occurred by reason of the presence of rough pieces of metal exposed in the mechanism. To permit a visible and palpably approachable portion of mechanism designed to be used within a closely circumscribed space, by large numbers of persons possessing ability to remain exposed and in a condition to do physical injury to the persons using it, was clearly negligent."

Mrs. Carrie Hazard Exonerated.

Mrs. Carrie H. Hazard, 54 years old, of 10,646 Eighty-eighth Avenue, Richmond Hill, charged with the larceny of $500 from Clinton B. Moore, of 2,571 East Twenty-eighth Street, Brooklyn, was discharged yesterday by Magistrate Frankingham in Tombs Court. The charge was based on the alleged failure of Mrs. Hazard to deliver a deed in a real estate transaction. It was shown that there was no intent to defraud Mr. Moore.

AIRPLANES OFFERED TO TRANSPORT MAILS

In Addition to All the Government Machines, Commercial Craft Are Ready.

50,000 TRUCKS AVAILABLE

Postmaster General Shows This Number Can Be Got for Quick Service.

Special to The New York Times.

WASHINGTON, July 13.—Announcement was made today by the Bureau of Aeronautics of the Navy Department that the Naval Air Service stands ready to place at the disposal of the Government, when needed, every facility of transportation in the way of airplane carriers for mails and other urgent Government business in the event of the railroads being unable to maintain their services.

The Bureau of Aeronautics has hundreds of land and sea planes scattered in squadron units, from Newport to San Diego, and it was stated that at a word from the proper authority the entire organization could be set in motion to meet an emergency.

Seaplanes operating from the Naval Air Station at Pensacola, Fla., could, with their large carrying capacity, render invaluable service in the transportation of mails. They would be able to operate mail routes up and down the Mississippi River and its tributaries and embrace the entire Mississippi Valley from the Gulf to the Great Lakes.

On the Atlantic Coast units of seaplanes attached to the fleet, if needed, would establish coast line routes, linking the large centres of population, and including in the itinerary Boston, New York, Philadelphia, Washington and points south to the Florida Keys.

The Pacific Coast would be served by operating air units at present attached to the Pacific fleet and based on San Diego, and these would be able to serve all points from Seattle to the Lower California border. Besides the seaplane units, the marine flying units manning fast land planes would be able to cover the country in a network of air lines reaching the inland cities not accessible to seaplanes.

"The waterways system of the country as developed today has widened the scope of the seaplane to a degree that there is no section of the country that cannot be reached by hydroplane," said the bureau in an official statement. This is attested by flights made by seaplanes in the past in which the network of inland waterways in the Atlantic Coast States have been threaded by the largest navy flying boats on important missions in connection with navy aviation.

The comparatively enormous weight-carrying capacity of the large Navy seaplanes would render them peculiarly adaptable to service in connection with carrying large quantities of mail matter. The NC type of seaplane, the largest plane manned by the Navy, has carried a total of fifty-one persons in flight, and on a cross-country flight from Washington to Philadelphia, the NC carried twenty persons, thereby establishing a record.

In the interest of speeding up the work at naval aviation stations, the Bureau of Aeronautics has recently followed the construction of gasoline-carrying seaplanes to carry spare parts and material urgently needed. This has resulted in efficiency and economy, and the system is readily adaptable to meet such an emergency as is threatened by the strike of railroad employes.

"The recent flight of twelve F-5-L seaplanes from Philadelphia to Pensacola, Fla., via the Atlantic coast line and the water route afforded by the St. John's River, without any instance of trouble from any source establishes the utility of these craft where endurance, dependability and speed are a prime requisite, as would be the case in seeking a substitute for rail transmission of mails and other important communications service between the large centres.

United States the "One Big Union."

Postmaster General Work has been assembling data relative to moving the mails by motor. A Government survey has shown that there are 50,000 motor vehicles that could be available within twenty-four hours for this purpose. These fleets exist under the control of various Governmental departments, but under the co-ordinating functions of the Bureau of the Budget they can be diverted for use by the Post Office Department.

Should rail transportation break down, it was said at the Post Office Department today ample facilities exist for moving the mails by road and air. First Assistant Postmaster General Bartlett has framed a plan for organizing motor car owners throughout the country, should the need arise. The Bartlett scheme calls for dividing the country into zones of operation with car owners enlisted in every city, town and village. Instead of one, two or three motor-car owners would transport the mails in short relays of about ten miles each. This service, it is planned, would take care of the overflow from the Government-operated motor truck and airplane routes.

Replying to the proffer of the Aeronautical Chamber of Commerce of the United States to assist in the transportation of the mails with 1,000 commercial airplanes, the Postmaster General sent the following telegram this afternoon:

"Good! Fine! More evidence, if any were needed, that the one big union we hear about is the United States and its emblem is the Stars and Stripes."

The offer of assistance was contained in the following telegram from New York, signed by the Aeronautical Chamber of Commerce:

"Members of the Aeronautical Chamber of Commerce located in such transportation centres as Boston, New York, Philadelphia, Baltimore, Buffalo, Cleveland, Detroit, Minneapolis, Chicago, St. Louis, Kansas City, Spokane, Los Angeles, San Francisco and Seattle are prepared to provide airplane mail service in case of strike emergency. Using the existing transcontinental aerial mail line as a nucleus, branches can radiate over wide territory. Within a few days 1,000 commercial craft capable of transporting at least 3,000,000 first class letters daily can be placed in operation."

B. & O. CUTS TEN TRAINS; SAYS PROTECTION FAILS

Lehigh Sends Locomotives for Repairs—Women Persuade New Workers to Quit.

BALTIMORE, Md., July 13.—Declaring it is unable to get assurances of protection to the lives of employes and property of the company at Garrett, Ind., and Willard, Ohio, important points on the Chicago division of the road affected by the shopmen's strike, the Baltimore & Ohio Railroad today announced a temporary curtailment of its passenger service "throughout the territory affected by these conditions."

Trains Nos. 15 and 16, now operating between Baltimore and Chicago, will be discontinued between Pittsburgh and Chicago.

Trains Nos. 1 and 10 will be discontinued between Washington and Chicago. Prelim Nos. 9 and 10 will be discontinued between Garrett and Chicago.

Trains Nos. 45 and 46, operating between Wheeling and Chicago, will be discontinued between those points.

Reciting the reasons for road's action in discontinuing these trains, Vice President Galloway, in charge of operation and maintenance, said:

"At Garrett, Ind., our trains have been stoned, our employes threatened, our supervising officers held in their homes and prevented from working by mobs of strike sympathizers also.

"At Willard, Ohio, our employes have been threatened, operations interfered with and men who were working frightened into quitting their jobs by the murder of one of our patrolmen on guard duty, unarmed, who was shot and killed on the property of the Baltimore & Ohio Railroad Company by a policeman of the town of Willard.

"These points, both Willard and Garrett, are on our Chicago division and the local authorities have shown inability, or unwillingness, to properly protect the lives of employes and the property of the company and to enforce the law. And being unable to get any definite assurance of protection, the Baltimore & Ohio Railroad has concluded to temporarily curtail its passenger service through the territory affected by these conditions."

CLARKSBURG, W. Va., July 13.—The Clarksburg office of the B. & O. Railroad today announced the suspension of three trains, Nos. 53, 55 and 56, operating between Cumberland and Grafton and Wheeling and Grafton. One freight train a day has been eliminated on the Clarksburg-New Martinsville short line, effective tomorrow.

ALTOONA, Pa., July 13.—Five hundred and seventy-five Pennsylvania System shopmen in the middle division are on strike, it was reported at the road offices here today. Of the total, 140 men are out of the shops here, it was said. A number of others failed to report for work, it was added, and physicians will be sent to their homes to ascertain if they are ill.

Union leaders said 200 men struck here yesterday and additional workers left their posts today. Strike pickets were on duty at some of the shop gates.

SAYRE, Pa., July 13.—The Lehigh Valley Railroad today ordered fifteen locomotives sent to the American Locomotive Company's plant at Dunkirk, N. Y., for heavy repairs, A. M. McGill, assistant superintendent of motive power, announced tonight.

The engines were assigned by E. E. Loomis, President of the road, a week before the shopmen's strike became effective and McGill recalled more than 100 men from sixteen months idleness to work on them. Three engines were sent from Sayre, eleven from Easton and one from Buffalo.

McGill denied claims of union executives that all foremen at Coxton, Pa., were out and asserted that every supervisor was at his job.

CLEVELAND, Ohio, July 13.—One hundred and fifty carmen employed by the New York Central Railroad in the Nottingham yards district failed to report for work this morning, company officials said, because of the activities of women pickets yesterday and last night. Four women were arrested for violating the sidewalk ordinance in front of the company offices at the Collinwood yards yesterday. Normal conditions prevailed in Collinwood today, company officials said.

Strike leaders said that many members of other crafts left work with the shopmen, and that more were striking daily on all divisions of New England railroads. Neither railroad officials nor workers would estimate the number involved.

John Wallace, a striking employe of the New Haven Railroad, was sentenced today to one year in the House of Correction on a charge of assault and battery on William Phyllis, recently hired by the road. Wallace appealed and was held for the Superior Court.

N. Y. CENTRAL WINS RIVERSIDE TRACKS

Court of Appeals Rules on Eight-Mile Stretch From Spuyten Duyvil to 72d Street.

CASE INVOLVES MILLIONS

Company Officials Had Contended That if City Won It Would Cripple Freight Traffic Here.

The Court of Appeals on Wednesday decided in favor of the New York Central Railroad in the long litigation between the road and New York City concerning the railroad tracks on Riverside Drive between Spuyten Duyvil and Seventy-second Street. It upheld the decision of the Appellate Division, which in turn had upheld Supreme Court Justice Donnelly, who in 1920 directed a jury to find a verdict in favor of the road.

At the behest of Mayor Hylan, the city in 1918 began suit to eject the railroad from the eight-mile stretch along the Hudson River, on the ground that a large part of the right-of-way claimed by the road included land belonging to the city. The city based its claim on the Dongan Charter of 1686, granting the city all unoccupied land under water and alongshore. The railroad company contended it had bought the land from persons who had acquired it from Colonial grants from the English Crown. It further contended that the city in 1847, after the railroad got its franchise, had directed the road to enter the city by the Riverside Drive route.

Threatened Freight Traffic.

The importance of the action was emphasized by counsel for the railroad, who told the Court that if the city won the railroad would have to go out of business as far as carrying freight into New York was concerned. The freight yards and side tracks along the Drive are worth many millions. Justice Donnelly, in directing the jury as to its verdict, said that the city would have to establish its title to the property from which it was trying to eject the railroad before it could win such an action.

As a result of Justice Donnelly's action, the city's formal complaint, alleging fraud, was dismissed. The Corporation Counsel's office took an appeal to the Appellate Division, which affirmed the decision of the lower court in November last year.

Justice Smith, writing the decision of the Appellate Division, pointed out that the railroad had received a franchise from the State, subject to the approval of the city, which had been given in the past.

"At that time," Justice Smith continued, "when this railroad was laid out, the highway was considered of little value. The eagerness of the City of New York to retain its supremacy as the commercial centre of the country then overshadowed any claim that it might have for compensation from the railroad for the right of way thus appropriated. No claim was ever made for very many years thereafter of any illegality in the occupancy by the railroad company."

Justice Smith also pointed out that to take the property away from the railroad after it had improved it at great expense would not only cause great loss to the road, but would be a blow to the city itself in crippling its commerce.

History of Litigation.

The Court of Appeals affirmed the decision unanimously. Ira A. Place, Vice President in charge of the law department of the railroad, said last night:

"The company first defended and claimed good title by purchase from the true owners, and under deeds given by them, about seventy years ago; second, on the ground that if there were any defects in the titles of its grantors seventy years ago, then, in any such case, the company having been in actual possession and possession of the entire land, claiming title under those deeds, its title had thereby become perfect; and, third, that in any event, the city, by its own acts, was stopped from successfully prosecuting this action.

"While the company relies on all these points as being good, its main reliance was upon the fact that it had purchased these lands and paid the true owners for them. The trial court decided the case in favor of the company, resting its decision on the third point. The Appellate Division affirmed the judgment, and the opinion was based on the fact that the company had made out a good case on the second point. The Court of Appeals has now finally affirmed the judgment.

"The suit was one of several brought in recent years. The city believed that it was based on firmer legal grounds and had more prospect of success than any of its previous efforts to oust the railroad company.

Identify Madison Sq. Tank Victim.

Pasquale Giampapa is the name of the 15-year-old boy whose body was found in the diving tank of the Madison Square Garden pool on Wednesday. He lived at 4,220 Third Avenue, the Bronx. Garden officials found his name on receipts from a specialty company where he was employed, discovered in his clothes. His relatives were notified and identified the body in the morgue last night.

SHOP CHIEF ANSWERS ROADS

Continued from Page 1, Column 5.

board members announced that the executives who refused to confer did not speak for the individual railroads and intimated that a new plan of settlement might be based on this fact.

The shop crafts' representatives replied today to President Harding's proclamation, which declared that the strike must be settled through the authorized agencies, by placing the blame for the strike on the railroads and asserting that carriers had violated many decisions of the Labor Board.

Union headquarters of the striking railway shopmen issued a statement today deploring violence in connection with the walkout and declaring that the organized union strikers were conducting "an orderly, well-disciplined strike."

The employes do not expect to succeed by violence, and any reports of violence, according to union leaders, are being investigated and "every possible means taken promptly to stamp them out."

Way Men Still Restive.

CINCINNATI, Ohio, July 13.—T. C. Carroll, President of the General Chairmen's Association of the Maintenance of Way Brotherhood, announced tonight on leaving for Louisville that he carried in his portfolio requests from a majority of the General Chairmen of the Brotherhood of Maintenance of Way and Shop Laborers that he call a meeting of the General Chairmen's Association at which plans could be perfected to call out the 400,000 maintenance of way men.

Mr. Carroll, as President of the General Chairmen's Association, has the power to call such a meeting, when, he said, the General Chairmen feel, by a sufficient vote, that a call for a strike of the maintenance of way workers.

At Louisville tomorrow Mr. Carroll said, he will meet with officials of the Louisville & Nashville in an attempt to reach an agreement with the management on the wages and working conditions of the maintenance of way workers.

"The requests I have received from the General Chairmen throughout the country show that the sentiment of the rank and file is in favor of a strike," said Mr. Carroll. "They want the strike by a huge majority, but our International officers have discouraged their desires despite the fact that Mr. Grable signed a joint note with other chiefs demanding immediate action. If their members voted for a strike they would sanction it."

"I regret that Mr. Grable and his associates called off the strike, but I do not want to appear as criticising him at this time. On the other hand, that [illegible] take the lead of the organization into their hands [illegible] Whether or not, I am going to sleep on these requests and see how I feel about them tomorrow."

Grable Opposes a Walkout.

Special to The New York Times.

CHICAGO, July 13.—E. F. Grable, International President of the Maintenance-of-Way Brotherhood, was in midnight conference here with B. M. Jewell, head of the shop crafts. He said that he would remain firm in his refusal to authorize a strike, and that the General Chairmen did not have authority to call one.

50 FEDERAL DEPUTIES TO RIDE MAIL TRAINS

Continued from Page 1, Column 6.

regret over the carriers' attitude, adding: "Their refusal will mean a great deal to our cause. The moral effect is enormous. The public has little sympathy with leaders who refuse to confer in an industrial dispute. We trust, however, that the door is not closed to further negotiation."

Police Guard Post Office.

The special detail of uniformed policemen which has been guarding the Pennsylvania Station was extended yesterday to the General Post Office, Eighth Avenue and Thirty-third Street. No special significance was attached to their presence around the big mail terminal. It was understood that they were there to guard against any possible attempt of the strikers to interfere with incoming or outgoing mail service.

None of the officials in charge of the movement of mails in this district has given any indication that appeals will be made for Federal troops. At the general post office it was reiterated that no difficulty had been experienced in the arrival and dispatch of essential mail trains. No special transportation arrangements have been made for hauling of mail in the event train service is interrupted, although some consideration has been given such plans.

Army officials at Governors Island said they had received an inquiry from the War Department asking information concerning the number of soldiers available for strike duty and extent of their equipment. They said a report had been made showing the 15th Infantry, now stationed here, prepared for action. While no orders have been received, indicating that the troops would be used, it was stated at the commandant's office that everything was in readiness for immediate duty. Military officials said several hundred more infantry and cavalry men also could be drafted from the harbor forts and other near-by military posts in case of an emergency.

State Police Ready.

Reports were also received here last night that the State police force was ready for service at any section in the State where trouble might occur. Railroad equipment for transporting horses and equipment was parked at Syracuse and other police headquarters for quick movement of the troopers. A motor squadron also has been made ready, it was learned, for patrol duty and foot work.

The situation at Port Morris, where a fight between pickets and special railroad guards occurred near the Delaware, Lackawanna & Western shops Wednesday, had calmed down. The police kept the strikers on the move and prevented riots. A fight among negro strike-breakers in the Elizabethport shops of the Central Railroad of New Jersey was reported, but no one was seriously hurt. Several street clashes between strikers and strike-breakers occurred in Long Island City. The strikers complained that the police were interfering with their orderly picketing. This was denied by the authorities.

The National Publishers Association, Inc., of 1,107 Broadway made public a letter sent to President Harding approving his action forbidding interference with transportation, and also the President's efforts to bring about arbitration of the coal strike. The letter was signed by H. M. Swetland, President of the organization.

Leaders of the striking shopmen issued a statement describing conditions on the New York Central as "more demoralized than it was Wednesday." The bulletin posted at the Grand Central Terminal showed that ten trains, including the Twentieth Century Limited, were from thirty minutes to two hours late. The road ascribed the delays to "a variety of reasons," but would not admit that the strike was responsible. Several of the trains were the fast extra fare trains, on which passengers receive a refund when they arrive late.

Fast Trains Delayed.

Among the trains that were late were reported the following: Twentieth Century Limited, due at 9:40 A. M.; first section arrived at 10:10 A. M. and second section at 10:30 A. M.; the Wolverine Express, due at 9 A. M., arrived at 10:25 A. M.; Chicago Express, due at 7 A. M., arrived at 8:50 A. M.; the New York Limited, due at 8:05 A. M., arrived at 12:05 P. M.

Reports of the Strike Committee showed that only four of fifteen switching engines were operating in the West Shore yards at Weehawken and vicinity. Strike leaders reported the No. 70 fast freight as three hours late in getting away, and other trains on the West Shore as from forty-five minutes to one hour late.

"Conditions on the Baltimore & Ohio are indicated by the fact that train No. 12 from Chicago due to arrive at 8:05 A. M. arrived at 10:05 A. M.," said the statement.

Train bulletin boards at the Pennsylvania Station also showed many delays, but the strike leaders admitted the Pennsylvania Railroad had shown no serious effects of the strike and was keeping trains moving near schedule time.

Officials of the Pennsylvania Railroad said "service is being maintained 100 per cent," it was announced that starting July 16, a new through train from Chicago and St. Louis to New York will be put on. It will be known as the "Gotham Limited." The Chicago section will leave at 3:10 P. M. and the St. Louis section at 4 P. M. Both sections will arrive at Pittsburgh at 3 A. M. the next morning, where they will be consolidated into a single train, arriving here at 7:10 P. M. Running time from Chicago to New York will be 22 hours, and from St. Louis to New York 26 hours.

Explains Long Island Delay.

C. T. Baker, General Superintendent, denied reports that the train service on the Long Island road had become demoralized, although admitting delays. Pointing out that the road operated approximately 1,000 trains a day, he said it was "ridiculous not only to call attention to the delay of any particular train on a trunk line railroad which performs such an enormous passenger train service as does the Long Island, but more so to attribute such a delay to the shopmen's strike."

Strikers on the Long Island road distributed to commuters circulars stating their side of the controversy. The circulars were distributed on the trains and in the stations, the management making no attempt to interfere.

While admitting that the bulletin boards "speak for themselves," officials of the New Haven road said the strike had nothing to do with train delays, adding:

"Looking brighter every minute," B. M. Rine, Vice President of the Lackawanna Railroad, commented on the outlook of the company's service and shop facilities. Everything is moving finally, no delays to speak of, and no annulments, he said. Thomas F. Barrett, master mechanic in charge of the Lackawanna shops, said that picketing in Scranton had ceased. Workers at the Port Jervis shops had failed.

Only one car of coal came into the Kingsland shops of the company, was not due to the efforts of the strikers.

Few Trains Late, Say Erie Men.

Officials of the Erie Railroad were indignant at reports to the effect that the road's service was demoralized and that scarcely a train was on time. Out of 800 trains clearing in and out of the Jersey City terminal, it was stated, only eleven trains were delayed. Yesterday's record was called even better, though no exact figures were given.

Details of the agreement reached Wednesday by the New York Central officials and Chairmen of the Brotherhood of Railway and Steamship Clerks, Freight Handlers, Express and Station Employes, averting a strike of 15,000 workers between here and Chicago, were made public yesterday. Vacation and limited sick time will be paid employes formerly enjoying those benefits. The contract system of handling freight will be abolished. The men agreed to abide by the wage reductions handed down by the Railroad Labor Board, pending further negotiations. Union representatives said that the agreement was in a measure due to the willingness of Vice President E. H. Crowley of the New York Central Lines to meet the brotherhood half way.

Two weeks' vacation has been granted general office clerks and one week to line clerks who include station, platform, pier and yard forces. Not leave will be allowed in the discretion of the supervisory official and will be measured by the employe's service record. Elimination of contractors in handling of freight will mean that freight handlers' wages will actually be increased 2 cents an hour in New York and 4 cents an hour at other points in New York State.

Officials of the New York Merchants' Association, Pier 18, Hudson River, and the Wyckoff Steel & Iron Corporation, 40 Rector Street, the two contracting concerns doing New York Central work, declined to make any detailed comment on the settlement, pending official notification. These concerns, which employ about 1,000 freight handlers on New York Central work, said the men would be transferred to the railroad's payrolls.

Canvass of the strike situation by Dow, Jones & Co., publishers of The Wall Street Journal, made public last night, showed that East

FREE STATE STARTS CAMPAIGN FOR SOUTH

Heavy Fighting With Rebels Goes On All Day at Kilmallock and Limerick.

COLLINS TAKES COMMAND

He and Mulcahy and O'Duffy Form War Council—Rebels Quit Galway.

Copyright, 1922, by The New York Times Company.
Special Cable to THE NEW YORK TIMES.

CORK, July 13.—Fighting between the advancing Irish National Army and the rebels concentrated in the Southwest broke out today.

At Kilmallock, in South Limerick, a battle has been raging from early in the morning. Throughout the day heavy firing has taken place in Limerick City. Cork remains quiet.

CORK, July 13 (Associated Press).—Cork is in complete control of the Republicans, who now have their field general headquarters at Clonmel, to which place they were transferred from Limerick. An official bulletin issued by the headquarters today says:

"Heavy firing continues in Limerick City. The Caherconlish Barracks, in County Limerick, occupied by the Free Staters, was captured after a stiff engagement. Generals Hayes and Connelly and five staff officers were taken prisoner. A party of Free Staters was disarmed in Galway City without resistance.

"A Free State convoy of sixteen was attacked by a mid-Clare column, and a Free State brigade with rifles and ammunition was captured. Heavy fighting is reported from West Clare. Kilmallock is surrounded by Republicans."

Commandant General Daniel Breen of the Republican Army had issued an appeal to "my Comrades on the Free State side" to join the Republicans and discontinue fighting "on the side of England against the republic."

D. R. Byrne, farmers' candidate in the recent Dail Eireann elections to represent Tipperary and Waterford, was arrested today when he was leaving church at Mullinahone.

In the interests of the health of 52,000 insured workers, the County Insurance Committee has passed a resolution appealing for an armistice with a view to arranging a conference between the leaders of the Free Staters and Republicans.

Free State Command Reorganized.

Copyright, 1922, by The New York Times Company.
By Wireless to THE NEW YORK TIMES.

DUBLIN, July 13.—The feeling of security created by the successful campaigns of the national forces in Dublin, the Northwest, the West Midlands and the Southeast has been greatly fostered during the day by the knowledge that at a private meeting last night the Provisional Government took momentous decisions, indicated by the postponing of the assembling of the new Parliament and the making of additions to the higher command of the National Army by including Michael Collins as Commander-in-Chief, Defence Minister Richard Mulcahy as Chief of Staff and General Owen O'Duffy as commander of the Southwestern Division.

The decision to postpone the Dail for 14 days while the Government "asserts the authority of the people and re-establishes in every county full security for the individual and the free working of the economic life of the nation" has met with approval.

"It is not by discussion, but by action," says the official statement, "that such calamities can be averted. The Government proposes to give its undivided attention and to employ all its resources to this end, and relies upon the co-operation of the people, whose vital interests are assailed."

County Galway's roads are strewn with the remains of countless barricades abandoned by irregulars who have taken to the hills or scattered about. The national troops are in complete control.

Somewhat of a sensational discovery was made in Dublin this afternoon when national troops effected the arrest in a house in Glengarriffe Parade, twenty yards from Mountjoy Prison, of thirteen men who had commenced tunnelling operations under the prison walls, apparently to secure the release of prisoners.

Picks and shovels were found and also an attaché case believed to contain valuable documents.

War Council Is Formed.

DUBLIN, July 13 (Associated Press).—Michael Collins has been appointed Commander-in-Chief of the Irish National Army, it was officially announced this morning. Collins, Richard Mulcahy and General Owen O'Duffy will comprise a war council in supreme charge of military operations throughout the country. Mulcahy is also named Chief of Staff of the Army, and Owen O'Duffy has been the officer in command of the Southwestern Division of the Irish forces. It is in the region covered by this division that the principal opposition to the Free State Government remains. Mulcahy is considered the ablest strategist in the country.

Other appointments made in reorganization of the General Staff are:

Assistant Adjutant General, Colonel Commandant Kevin O'Higgins.

Vice Commandant of the Southwestern Division, Lieut. Gen. Finian Lynch.

Director of Intelligence, Major Gen. Joseph McGrath.

Director of Organization, Commandant Gen. Diarmuid O'Hegarty.

That the sympathy of the population is with the Government is shown by the fact, according to the Government organ, Free State, that men and women from all sections are volunteering information on the location and movements of snipers.

The Government explains the suspension of the Republican courts was to avoid duplication, as former British courts now are Irish courts and the justification for continuing the Republican courts has disappeared.

"When the Constitution is finally settled by the Irish Parliament," says the official explanation, "there necessarily will be reorganization of the judicial system according to the requirements of the Irish people."

Friends of Eamon de Valera now say that he is in the South of Ireland.

Professor Edward McKeon of Atlanta, Ga., is visiting his birthplace in Dublin, which he left twenty years ago. He called on Michael Collins today and, despite the many pressing matters occupying the Free State leader's attention, he fulfilled an old standing promise to grant the professor an interview.

Professor McKeon expressed himself as convinced from what he had seen and heard that peace and the authority of the Government would be quickly restored from one end of the Free State territory to the other.

BELFAST, July 13.—Two hundred irregular troops ambushed a Free State armored car with eighteen men near Ballintogher, County Sligo, last night. Three of the Free Staters were killed and five wounded and the remainder captured.

Free State Gains Reported.

LONDON, July 13 (Associated Press).—Continued victories for the National forces in the west of Ireland are reported in a Central News dispatch from Dublin. The insurgents have been entirely driven out of the town of Galway. They tried to encircle the Free State troops, but were surrounded themselves and completely defeated, with the loss of one killed and twelve taken prisoner, including one of their leaders. A large quantity of munitions and equipment also was captured in this engagement. The National forces lost two killed and several wounded.

Before fleeing from Galway, the irregulars set fire to the public market house, the post office and a number of adjoining business houses.

At Wexford, says the Central News Dispatch, the irregulars had made elaborate preparations for a siege, but the night prior to the arrival of the National forces they evacuated the town. This same thing happened also at New Ross and Gorey.

Present interest in the Irish situation here centres upon conditions in the South. In the absence of any definite authentic news regarding the situation prevailing in Cork and the Southwest generally great anxiety apparently prevails in Dublin. This is being increased by reports emanating from the headquarters of the Republicans, who claim to control completely the whole country from Kerry to Newtonberry, County Wexford and from Kerry to County Mayo.

Copies of The Cork Examiner reaching London show that its office is in possession of the irregulars who censor all its news but permit the editor to publish a statement that he is not responsible for what they say. The newspaper is filled with accounts of alleged Republican successes in Munster. A great part of Munster, which is usually lively, is now quiet, however.

From the conflicting claims of the Republicans and Free State authorities it is inferred that for the moment in parts of County Cork and in Limerick, Waterford and Kerry the Irregulars have the upper hand. They seem to be directing public activities, and train services are proceeding apparently by their permission. Trouble begins only where there is conflict between two jurisdictions.

From many places come reports of the familiar type of ambushes, sniping and burnings of barracks. But there is an important difference between this guerrilla war and the last one against the Crown forces. At that time the sympathy of the people was almost entirely on the side of the opponents of British authority. Almost the entire population co-operated more or less with the guerrilla fighters. Now, however, so far as it is possible to judge, virtually the whole civil population is in sympathy with the efforts of the Irish Government.

CRAIG CALLS ON CHURCHILL.

They Discuss Irish Situation as It Affects Ulster.

Copyright, 1922, by The New York Times Company.
Special Cable to THE NEW YORK TIMES.

LONDON, July 13.—Sir James Craig, the Ulster Premier, and Lord Londonderry had a prolonged conference today with Winston Churchill at the Colonial Office when details as to the administration of the Ulster Government were considered.

Occasion was also taken to review some of the broader issues raised by recent events in the South.

Since the Southern Provisional Government took decisive steps to enforce its authority against the rebels, the situation both in Dublin and in Ulster has greatly improved, and relations between the Governments of the South and the North are much better.

FRIEND OF ITALIANS, SAYS JUDGE TALLEY

Jurist Denies That in Murder Trial He Gave Out Letter Reflecting on Italians.

HE REPLIES TO ATTACKS

Tells of His Visits to Italy, Studying the Language and Reading the Books.

After Santo Cusamano was convicted last Friday in Judge Talley's part of General Sessions of murder in the first degree in connection with the slaying last Summer of 5-year-old Giuseppi Verotta, the judge, before he left the courtroom, was reported by the press to have made public a letter which he had received during the day from a "group of prominent Italians in this city," denouncing the Sicilians as bringing the appellation "Italian" into ill repute and declaring that Sicilians were, after all, not Italians. All those concerned in the commission of the Verotta crime were alleged to be Sicilians.

The local Italian press immediately took the matter in hand and ever since its columns have been full of it. First the Progresso obtained a statement from Judge Talley in which he denied having read the letter to the jury or to any one. He said it was anonymous and did not bear the signature of any "prominent Italian," and that he attached no importance to it. He denied that he had given it for publication. The Bollettino della Sera censures the Judge severely, saying yesterday that his explanation does not explain. Among the statements printed in another paper is one from Francis L. Corrao, who does not believe that the Judge received the letter, but that it was fabricated either by himself or by the Italian squad, as no Italians would think of such a letter, much less sign one.

Yesterday Il Popolo printed a number of letters of censure, to which was added Judge Talley's answer to a letter of inquiry addressed to him by Senator Cotillo, "Grande Venerabile dell' Ordine Figli d'Italia."

Judge Talley's Letter.

The letter reads:

July 11, 1922.

Hon. Salvatore A. Cotillo, Grand Master, Order of Sons of Italy, 80 Liberty Street, City.

My dear Senator—Of course I am only too glad to comply with your request to state the facts of the matter in the first instance.

My regret is that those who have violently assailed me did not take the trouble to get the facts in the first instance.

At the conclusion of the Cusamano trial and after the verdict had been brought in, the jury discharged, the courtroom cleared and court adjourned, I returned to my chambers. As is usual in following cases of this character, some of the newspaper men had been waiting all day and all through the evening for the verdict of the jury came in my chambers. In the course of a general conversation, I told them of a letter that I had received during the week or several days before, and upon their request to see it I handed the original letter which I had received to one of the newspaper men. One of them asked: "Where are signatures?" and I replied: "There are none." I had no idea that this letter in any manner would be used as an attack upon the Italian population, and you who know me well know there is not a streak of racial prejudice in my entire make-up. The suggestions that have appeared in some of the papers that this letter was read by me in open court are preposterous and absolutely false.

I have just completed the third of a series of trials in which unhappily the defendants were all Italians, all whom were convicted of murder in the first degree, because of their connection with the Verotta kidnapping and subsequent murder, and this I assert without fear of contradiction, no men who were ever brought to the bar of justice ever received a fairer trial than did each of those three men.

You have known me for so long that no man is better qualified to realize how unjust is the apparent attitude of some of the Italian newspapers toward me in this matter and how grievously misled many people have been.

I have made three separate trips to Italy and have spent months in practically every important place in it. I studied the Italian language and read Italian books, not as well as I would like to, but as well as I can. My admiration and regard for the Italian people has been my ambition to make known to America the contribution of Italy to the refinement and civilization of the world caused me to give lectures in every public school in the City of New York for a period of three years upon Italian art, literature and government. In fact, I have been planning all Summer to make a trip on the Conte Rosso in October for the sole anticipation of spending my vacation in Italy.

If I am not mistaken, you have heard many of my public utterances in past times, in which I have paid my unreserved tribute to the distinct contribution that the Italian people have made to the citizenship and artistic life of the country. I have no hesitation in saying to you, what my friends have heard me say hundreds of times, in the language of a great poet: "Open my heart and you will find therein Italy."

I regret exceedingly that I have been so grievously misunderstood and that so many people for whom I have the highest regard have had their feelings hurt. What I am stating to you are the facts, and I am quite willing to be judged by them.

With very best regards, and thanking you for the opportunity you have given me to state the facts, I remain

Very truly yours,
(Signed) A. J. TALLEY.

LONE WOMEN ATTACKED, ONE SLAIN BY BAND

She Resists Four Men Who Break Into a Lonely Illinois Farmhouse.

Special to THE NEW YORK TIMES.

MACKINAW, Ill., July 13.—Miss Sue Harris, the younger of the two gray-haired spinster daughters of Tazewell County's oldest family, was murdered last night at the old Harris homestead, three miles from here, where she and her sister Hattie had been living alone for years, wealthy but unattended.

Four men broke into the lonely farmhouse in the dead of night and bound and gagged the two women. To hours after they had left Hattie managed to free herself and staggered into her sister's bedroom. She lay limp across her bed, tied hand and foot and disheveled, as if she had fought savagely. A blow on the head, evidently with a pistol, had killed her. She was 60 years old. The surviving sister is 65 years old, and an invalid, but she managed somehow to dress and summon help. In an hour the country roads for miles in every direction were being patrolled by farmer posses, armed with shot guns and squirrel rifles. But it was too late. Residents along the main highway, leading from Mackinaw to Peoria, remembered having seen a big automobile, containing four men, tearing through the night without lights. No other strangers could be found on the road.

The only persons in the farmhouse at the time were the two sisters and Mrs. Woods, a trained nurse, who had been engaged to care for Hattie Harris. Mrs. Woods fled when she heard the men breaking into the house.

Not since pioneer days has there been a murder in the Mackinaw section of Tazewell County.

Citizens of Mackinaw raised a $500 reward fund this morning and the County Commissioners immediately voted a similar amount. The whole offer was brought to $1,500 by David Harris, a brother, who has lived in Danvers, Ill., for several years.

HUSBANDS TO HELP 'WIFE' UNDER ARREST

One Will Not Prosecute Her for Bigamy and Says Neither Will Other Man.

A young woman who said she was Edna Keller, 26 years old, of 296 Grove Street, Jersey City, was lodged in the Tombs yesterday on an indictment charging her with bigamy, but when she faces trial in General Sessions several weeks hence it is likely that her two husbands will refuse to prosecute her.

She was arrested by Detective Sergeant John Cunniff of the District Attorney's Office on a bench warrant issued several days ago when the Grand Jury returned the indictments against her. She will be arraigned in General Sessions this morning on the indictment.

The indictment charged that on July 12, 1921, the woman was married to Edwin R. Feuhrer of 61 Twenty-sixth Street, Elmhurst, Queens, by Deputy City Clerk J. J. McCormick in the Municipal Building, although she was the wife at the time of Joseph Bandendistel of 215 Fourth Street, Cliffside, N. J., whom she married at St. John's Lutheran Church in Jersey City on Aug. 5, 1916.

Detective Cunniff learned on Tuesday that the young woman was staying at the Grove Street address in Jersey City, but when he went there that night he was informed that nobody named Feuhrer or Bandendistel was living there. Cunniff then returned to this city, and yesterday, with a man who knew the woman, again went to the house. The young woman who answered his knock said she was Mrs. Marie Lazarsky, and that she resided there with her husband, but she was identified as Mrs. Bandendistel-Feuhrer.

"What, have you got another husband?" Cuniff asked the women.

"I'm not making any statements to detectives," the young woman was reported to have replied.

"Well, I've got a bench warrant for you issued in General Sessions in New York," Cunniff informed her. "Are you willing to go over there and surrender yourself, or do you want me to call a local policeman and have you held in jail here until you are extradited?"

"I'll go over there with you right now," she replied. "Nothing will come of this. I just made a mistake, that's all."

Feuhrer, the second husband, when he was seen later at his home in Elmhurst, said:

"I'm not going to press this charge no matter what they say to me over at that court. I understand her first husband also is going to go easy with her and refuse to prosecute her."

Receiver for Ohio Valley Motors.

Special to THE NEW YORK TIMES.

CINCINNATI, July 13.—Appointment of a receiver for the Ohio Valley Motors Company and a judgment for $3,029.75 are sought in a suit filed in Common Pleas Court today by the Fidelity and Casualty Company of New York. The plaintiff claims the judgment on two notes which are said to be past due. The notes are dated Feb. 13, 1922, and were issued to the Premier Motor Corporation, for which the Ohio Valley Motors Company is Cincinnati agent.

PUGILISTS BEATEN IN STEAMBOAT ROW

O'Gatty Brothers Are Centre of Free-for-All Fight That Starts Over Change.

THREE OF CREW ARRESTED

Boxer Complains That He Was Struck Over the Head With a Piece of Lead Pipe.

Jimmy and Packy O'Gatty, well-known local pugilists, were badly beaten last night in a free for all fight which started on board the excursion boat Mandalay as she was pulling into her berth at the Battery. The O'Gatty brothers later appeared in the Old Slip Station as complainants against three of the crew of the Mandalay, one of whom was accused by Jimmy O'Gatty of striking him on the head with a blunt instrument.

According to the stories told by the brothers, they were returning from their training quarters at Runson, N. J., to appear in an exhibition boxing tournament in Brooklyn given for charity. Jimmy O'Gatty went to the lower deck of the Mandalay when she was passing the Statue of Liberty, he said, and purchased some candy.

When he returned to the upper deck he discovered that Samuel Handelsman, 21, of 807 East 178th Street, The Bronx, the attendant at the stand, had not given him his correct change. He said he returned to the stand and demanded restitution, but Handelsman ignored his request.

Then he appealed to Charles Lobdell, the purser of the Mandalay. He said that Lobdell not only refused to listen to his complaint, but attacked him with what O'Gatty believed to be a piece of lead pipe, about two feet long. O'Gatty said that the first blow felled him, and when he arose to ward off further blows, Handelsman and Edward Debin, another member of the crew, joined Lobdell in the attack on him.

Several hundred of the passengers on the Mandalay had gathered about the belligerents and somebody carried word to Packy O'Gatty, who is a contender for a pugilistic championship, that his brother was being severely beaten. Packy was in the centre of the melée in a few seconds, but the O'Gatty brothers soon found that other members of the crew had joined their associates in the attack.

By this time the Mandalay had been drawn up beside the Battery landing and 500 men and women passengers were leaning over the rail shouting "Police." Sergeant William Dillon and Policemen Lawrence, Spitzer and Murphy of the Old Slip Station heard the cries and jumped aboard the steamboat. They found forty men mauling one another indiscriminately, but after a free use of their nightsticks unscrambled the O'Gatty brothers from the mass.

Lobdell, Handelsman and Debin were arrested on the pugilists' complaint. Lobdell was locked up on a charge of felonious assault made by Jimmy O'Gatty, while Handelsman and Debin were later arraigned in the night court on disorderly conduct charges and were held in $500 bail each for examination in the Tombs Court on July 20. Jimmy O'Gatty was attended by an ambulance surgeon for a cut on the head.

TWO KILLED, 20 HURT BY FALL OF BUILDING

Tons of Bricks, Mortar and Girders Crash in Philadelphia's Business Centre.

PHILADELPHIA, July 13.—Two workmen were killed and nearly a score injured today when the roof and part of the south wall of the eleven-story City Centre Building, at Broad and Cherry Streets, in the central business section, collapsed, hurling tons of bricks, mortar and girders into the street and onto the roofs of near-by buildings.

No reason has been assigned definitely for the cause of the accident, but it is believed that the wall of the upper story did not have proper girder supports. The building was being remodeled.

Debris crashed through the tenth, ninth and eighth floors, where it piled up. Tons of wreckage in a curtain of bricks and mortar dust, enveloping Broad Street like a smoke screen, were hurled on the roof of the theatory building, of the Sweeten Automobile Company, demolishing it. Roofs of other buildings also were damaged.

Firemen and ambulances from several hospitals were summoned and the injured removed.

Italians Seize Tripoli Border Post.

LONDON, July 13.—A Rome dispatch to the Central News gives an official report from Tripoli stating that the Italians have occupied Nalut, on the Tunis-Tripoli frontier. The Arabs are said to have fled, and the Berbers, who took refuge in Tunis, are returning to Nalut.

CHINESE PROVINCES THREATEN TO SECEDE

Peking Defied by Chekiang, While Civil War and Mutinies Create New Disorders.

PEKING, July 13 (Associated Press).—Open defiance from one Southern province and threat of a movement which would cut off that province and two others on the Southern coast of China, are giving officials of the Peking Government fresh cause for anxiety.

The Governor of Chekiang has defied Peking. He has dismissed the Government telegraph and telephone operators, ordered them from the province and informed the Peking Government that the province would operate these utilities hereafter and use the funds for its own expenses.

From Chekiang also comes the rumor that a movement is afoot to invite the provinces of Fukien and Kwangtung to join in an autonomous Government headed by Dr. Sun Yat-sen, deposed President of the Southern China Government.

Civil war in Szechwan, mutinies in Anhwei and chaos in Kiangsi add to the worries in official circles at Peking. In Szechwan, two military leaders, each with a strong army at his back, struggle for control. Unpaid soldiers seek loot in Anhwei. Kiangsi is disrupted by the operations of bands of disorganized soldiers who are in control in many towns.

President Li Yuan-hung has repeated that he wishes to confer with Sun Yat-sen. He fears that further conflict in Canton will lead to foreign complications. And he bases a plea for a meeting to bring North and South China together on his belief that Sun surely will not place personal ambition ahead of the interests of all China.

Feminism is a factor in the conflicting forces at work in China. Chinese newspapers in Peking are displaying prominently appeals of Chinese women for recognition of their rights to participate in the formation of the new Government. Women's organizations led by girls educated in America and Europe are demanding equal rights and representation in the forthcoming session of Parliament.

CANTON, July 12 (Associated Press).—Desultory firing occurred last night on the island of Honam, midstream of Pearl River, opposite Shameen. Troops of Yeh Chue and Sun Yat-sen were engaged in minor skirmishes and neither suffered important losses.

Sun's fleet remains anchored in front of the foreign settlement at Shameen, where he believes he is safe from attack. Yeh Chue declines to see correspondents. He apparently is making no move to attack Sun's fleet.

WOMAN DIPLOMAT IS FOR HUMAN TOUCH

Mlle. Stancioff Enthusiastic Over Her Coming Opportunities in Washington.

Copyright, 1922, by The New York Times Company.
By Wireless to THE NEW YORK TIMES.

LONDON, July 13.—Mlle. Nadija Stancioff, the first woman to be appointed First Secretary to a Legation, who is to go to Washington on behalf of the Bulgarian Government in the Autumn, chatted about the prospects of her new work to a Daily Chronicle representative, who says that she speaks English without a trace of accent and in a singularly musical voice.

"I am glad to go to Washington," she said, "and I look forward to it, though I realize the difficulties of the position. It is such an honor for a woman to have been appointed. I can only say that I shall do my best.

"I am very glad that it is to America I am going, and I should not have been half so pleased had my appointment been at one of the European capitals. America has always been favorably disposed toward Bulgaria and you may be sure I shall strive to increase this feeling. I think a woman ought to be able to do a great deal in this way."

Asked what she thought was the best part which women could bring to diplomatic work, Mlle. Stancioff answered: "The human touch."

She is described by those who have been present at recent international conferences as probably the best diplomatic interpreter in the world. In her spare time she reads novels in English and French.

FIVE ARE KILLED IN AUTO.

Girl of 14 Was Driving Car Hit by a Train.

HARTFORD CITY, Ind., July 13.—Five persons were killed on a grade crossing here tonight when an automobile was hit by a train.

The dead are El Smilack, 46, of Hartford City, an oil operator; Celia Smilack, 14; Sophia Smilack, 13; Mrs. J. Karklin, of Cleveland, sister of Mrs. Smilack, and Robert Karklin, 8, son.

The injured are Mrs. El Smilack, 34; Mrs. Sam Levi, of Cleveland, daughter of Mrs. Karklin, and Howard Smilack.

Miss Celia Smilack was driving the car.

COURT SEES GRAFT IN PUSHCART FEES

"Nice Plunder for Somebody," Remarks Justice Cropsey of $600,000 Collection.

MONEY DEMANDED FOR CITY

Peddlers' Counsel Wants Market Supervisors to Pay It to Sinking Fund.

Supreme Court Justice James C. Cropsey in Brooklyn yesterday reserved decision on the application of Charles H. Levy, counsel for an organization of pushcart peddlers, to restrain market Supervisors from disposing of fees collected from the peddlers in any way except to turn them over to the Sinking fund of the city.

Mr. Levy told the Court that $1 a week is collected from each peddler. He said that in one market a supervisor collected $400 a week. "We are willing to pay fees to the city," said Mr. Levy, "but we are opposed to paying if such fees are turned over to persons who are permitted to use the same for their own use."

According to Levy there are fifty markets in the city, and the money collected by the supervisors probably amounts to more than $600,000 a year.

"Nice plunder for somebody," remarked Justice Cropsey. "What are the city officials doing about it?"

Assistant Corporation Counsel Wilson told the Court that the supervisors were appointed by the Commissioner of Markets, who has the power under the law to do so and that the remainder of the funds, less the supervisors' expenses, are deposited with the city.

"Well," replied Justice Cropsey, "I suppose there is no remainder. Under this system it does not look as if there would be any remainder."

Justice Cropsey said that as Mr. Levy had no criticism to make of the legality of the collection of the fee he was inclined to doubt his power to issue an injunction in connection with the disposition of the collections.

The collection of pushcart fees by market supervisors was investigated by the Meyer committee, and the method was condemned in the committee's report.

ROOF OF MOSQUE FALLS; 14 KILLED, 20 INJURED

Cairo Structure Collapses as Moslems Enter for Morning Service.

Copyright, 1922, by The New York Times Company.
By Wireless to THE NEW YORK TIMES.

CAIRO, July 13.—The roof of the Abu-el-Ela Mosque, which has stood in the centre of Cairo near the Nile for six centuries, collapsed this morning while the Moslems were entering in answer the muezzin's call.

Massive rafters and huge blocks of masonry crushed fourteen in instantaneous death and injured twenty to the extent of necessitating hospital treatment.

An old pulpit estimated to be worth $70,000 was destroyed, as was also the most valuable relics which hung in the mosque for centuries.

AD DEALERS
FOR 35 YEARS THE BEST QUALITY OBTAINABLE
There Is No Substitute

White Rock

The Leading Mineral Water
White Rock Ginger Ale
Executive Offices 10 Hanover Sq. 100 Broadway, N.Y.City

LONG ISLAND DUCKLINGS.
Easy to cook. Their fresh, delicious flavor pleases guests. Ask your butcher.

STANDARD
STANDARD EIGHT
The Car With Airplane Lubrication
New Model 98 Standard Eight at new prices and with other advantages you can't afford to overlook.
Get a demonstration
FACTORY SALES BRANCHES:
1598 Broadway, New York
1117 Atlantic Ave., Brooklyn
Factory:
T. C. Hart Motors Company
The Standard Motor Car Co.
Pittsburgh, Pa.

BETTER PRINTING AT BETTER PRICES
Circulars, Booklets, Catalogs. We write copy, submit complete layouts, if desired. Prompt delivery always.
THE COVINGTON CO.
110 W. 40 St. Bryant 7796.

LIGHTNING KILLS 3; MANY BUILDINGS HIT

Continued from Page 1, Column 8.

power before the water touched the third rail.

At 168th Street access to the station platforms is by elevators, two of which are in use. A second shaft is now being sunk on the west side of the street to provide greater elevator facilities. Water filled this shaft completely, and it seeped down into the tunnel, short-circuiting the electrical machinery and putting the two elevators in operation out of commission.

Delay in the Subway.

This happened at the beginning of the evening rush hour, and hundreds of passengers either climbed the emergency stairway to the street 125 feet above or crossed over to the other side of the station and took a downtown train, adding to the congestion at 137th Street.

Although the power was turned on again after half an hour, it was nearly an hour before the congestion was relieved and the subway was again running normally.

Recalling the loss of life and damage to property suffered by the Bronx in the storm of June 11, residents of that Borough were frightened to the verge of panic when the storm broke yesterday. As in other places affected, the evil effects of the storm were confined chiefly to the flooding of streets and cellars. In the neighborhood of Park and Webster Avenues, the sewers overflowed, the manhole covers popped off one after the other, causing miniature geysers to spout three or four feet high.

Deaths from lightning were reported from Crestwood, where two men working on the Bronx Parkway were killed. The men were Gustave Rung, 40 years old, of 382 Hopkinson Avenue, Brooklyn, foreman of a gang of workmen, and George Madura, 35, of 325 Nepperhan Avenue, Yonkers, one of the laborers. They were struck while standing under a tree for shelter from the rain. Wendel Gruver of Tuckahoe, who stood near them under the same tree, was not hurt. The third fatality from lightning was reported in Mount Holly, N. J., where Myrtle Stewart, 14 years old, a farmer's daughter, was killed. She had gone upstairs in her father's house to close a window, when she was struck. The lightning bored a hole two inches in diameter in the wall.

Four Laborers Hurt in Collapse.

The collapse of a house under construction in the Bronx caused serious injury to three workmen and slight injury to another. Four more laborers were buried in the debris, but crawled out unhurt. The house was on a side street near Pelham Parkway. According to the contractor it was struck by lightning, although other reports indicated that it might have been blown down by the wind. John Leoyant, 45 years old, of 3,509 White Plains Avenue, was taken to Fordham Hospital suffering from a fractured skull. To the same hospital were taken Joseph Lauder, 30, of 3,648 White Plains Avenue, fractured thigh, and Frank Allegro, 40, of 328 East 114th Street, fractured ribs and spine. The fourth man went home after receiving medical treatment.

Among several buildings struck by lightning in the central part of the city was the General Post Office. A granite cornice was knocked off the southwest end of the building, at Thirty-first Street and Ninth Avenue. It fell in the street, but struck no one. Two buildings near the Post Office also were hit—the Printing Crafts Building, Eighth Avenue and Thirty-third Street, and a printing building at 406 West Thirty-first Street.

The five-story home of Mrs. Sophie Watts Sherman at 838 Fifth Avenue was struck. The house is at Sixty-fifth Street, across from Vincent Astor's home. Mrs. Sherman is in Newport, and a caretaker is in charge. He was in the backyard when a bolt of lightning struck the house and almost knocked him down. Running upstairs, he found the sitting room on the fourth floor, overlooking Sixty-fifth Street, was afire. Firemen were called and the blaze was extinguished after all the contents of the room had been destroyed.

Fire headquarters itself, at 131 East Sixty-seventh Street, was hit by lightning. It is a six-story building, with a flagpole on the roof, and the Fire Telegraph Bureau on the top floor. A bolt of lightning struck the flagpole and circled around it, knocking some of the woodwork to the street, but must have grounded before reaching the building. Otherwise, the work of the telegraph bureau would have met with serious interference. Neither the firemen in the building nor any of the network of communications suffered in the slightest.

Five houses in the North Hudson section of Hudson County, N. J., were set on fire by lightning. In each case the fire was put out. In Union Hill lightning struck the Town Hall and damaged the fire alarm system.

A small blaze was caused by lightning which struck a motor in the refrigerating plant of the Tide Water Oil Company, Bayonne. It was quickly extinguished.

The usual difficulty with telephone service accompanied the storm, although it was not pronounced in any particular place. New York escaped interference with its electric lighting system, but lightning struck the poles and wires of the Public Service electric light system at Bound Brook, N. J., and plunged that place and Somerville into darkness for four hours.

Sporting Spectators Frightened.

Crowds attending outdoor sporting events were trapped and frightened by the storm. Lightning played around the Empire City race track outside of Yonkers, striking a flagpole and a small house at the end of the track. Thousands were caught at the baseball game at the Polo Grounds.

Farmers in various parts of New York, New Jersey and Connecticut reported considerable damage to their crops and gardens. The wind and rain destroyed row after row of corn stalks and bean poles, among other growing produce. Residents of the Hudson Valley in the neighborhood of Hastings said that an unusual phenomenon was observed there. According to his testimony, there was a continuous roll of thunder for an hour, which called to mind the days of Rip Van Winkle and the bowling legends of the valley.

At the Weather Bureau it was said the storm was just an ordinary Summer thunderstorm, which had come from the lake region and gone out to sea after covering a large area of the metropolitan district. It was followed by a drop of about 15 degrees in temperature within a short time, although the humidity rose, and it was rather uncomfortable last night for that reason.

One Death from Heat.

The heat yesterday morning caused the death of Sebastiano Dulletto, 50 years old, of 39 Gunther Street, Corona. Found unconscious from heat prostration in a new building, where he was working as a carpenter, the man died in the Flushing Hospital. Peter Nielson, 23, a laborer, was an indirect victim of the heat. He collapsed as the result of prostration when working on the barge Imperial at the foot of Sixty-fifth Street and the North River, and in falling rolled into the river and was drowned.

Among heat victims treated in hospitals were:

MURPHY, THOMAS, 44, 638 Water Street; taken to Gouverneur Hospital from 31 Montgomery Street.

SACKMAN, ROSE, 18, 152 West 118th Street; taken to Harlem Hospital from Lenox Avenue and 116th Street.

SWALLOW, MARGARET, 28, 207 Seneca Avenue, Ridgewood, Queens; taken to Wyckoff Heights Hospital from the Banner Knitting Mills, Ridgewood.

WALSH, JOHN, 30, 306 East Twenty-fifth Street; taken to Kings County Hospital from steamship Cold Harbor, Pier 8, foot of Forty-seventh Street, Brooklyn.

Two men, each 70 years old, were overcome by heat in Jersey City. Gus Joseph of 390 York Street was overcome at Newark Avenue and Coles Street and Michael O'Neill of 158 St. Paul's Avenue, an employe of the Department of Streets and Public Improvements, collapsed at Lake Street and Tonnele Avenue. They are in the City Hospital.

14 REPUBLICANS DESERT ON TARIFF

Continued from Page 1, Column 1.

yand peradventure that the production of these yarns in this country is enormous; that the importations are so insignificant that they may be dismissed as being of no consequence whatsoever; that the American supply is absolutely sufficient to supply all domestic requirements and our exportations are at least ten times greater than our importations.

"Why, even the Underwood rates have been practically prohibitive. They are too high and should be reduced. The great author of that law who sits at my right has made that statement and so instead of discussing here the question of raising the Underwood rates, we should be discussing their reduction. Yet it is proposed, despite the facts that are before us, to raise those rates."

"I wish to confirm what the Senator from North Carolina has just said," interrupted Senator Underwood. "There is no justification for these increased rates. Nine years ago when the Ways and Means Committee was rewriting the Payne-Aldrich bill, the cotton schedule was so high that we realized why the country's sense of honesty had been shocked. No one could justify the rates imposed in that bill and the committee cut them in half and that was not a radical but a very conservative reduction, and those rates, as I have said, instead of being increased, should be still further decreased.

"Smoke Screen," Says Underwood.

"Now, in face of the fact that those engaged in the industry do not want these duties increased, in most instances, at least, the committee reports rates even higher than those carried in the Payne-Aldrich bill. This is a smoke screen to protect persons in the industry and if the facts come out, they will shock the country."

Senator Pomerene interrupted. "Generally speaking," he said, "it would seem from the course this discussion has taken that the manufacturers are more than satisfied with present conditions. I want to know who asked for these increases."

"The only person I know anything about who was particularly interested in this section (yarns) was Mr. Kramer, the representative of the yarn manufacturers of the country," replied Senator Smoot.

"It was unfortunate that the committee did not hear some representatives of the consuming class," said Senator Pomerene.

"The committee did have such representatives before it, and every Senator had an opportunity to appear if he so desired," said Senator Smoot.

"Then very little attention was paid to them," Mr. Pomerene answered.

"I will say," added Senator Smoot, "that a great many more importers came before the committee than manufacturers."

Dye Schedule on Program Today.

"I am not referring to importers," replied Mr. Pomerene. "There are people in Ohio who are consumers and understand as much about this as the members of the Finance Committee, and they are protesting against this proposed legislation."

"Of course, at the solicitation of the importers of New York," answered Mr. Smoot.

"Unless the Senator is endowed with special knowledge which enables him to look into the minds of the people of Ohio, I deny that emphatically," Senator Pomerene replied.

During discussion of the amendment to double the duty on cotton waste, Senator Lenroot called attention to the fact that in 1920 the total importation of such waste was just 500 pounds.

"Of course, the committee cannot justify that rate," he added. "It must have been placed in the bill on the theory that 'we are making increases, so let us increase everything.'"

It is understood that the Senate will temporarily lay aside the cotton schedule tomorrow to take up the dye schedule. Senator Moses of New Hampshire is on the program to lead the fight against that schedule, which practically imposes an embargo against all foreign-made dyestuffs.

The Defeated Amendments.

The following amendments submitted by the committee on Finance were rejected:

4. Cotton yarn, including warps in any form, not bleached, combed, colored or piled, in numbers exceeding number 100; Senate Committee rate of 30 per cent. ad valorem rejected, House rate of 25 per cent. ad valorem retained.

2. Cotton yarn, including warps, in any form, bleached, dyed, colored, combed or piled of number not exceeding number 40; Senate rate of three-tenths of one cent per number per pound, rejected and House rate of one-fourth of one cent retained.

3-4. Same, exceeding No. 40 and not exceeding 100, Senate Committee rate of 12 cents per pound and in addition thereto, four-tenths of one cent per number per pound for every number in excess of No. 40 was rejected and House rate of 10 cents per pound and in addition thereto three-tenths of one cent per number per pound for every number in excess of No. 40.

5. Same exceeding 120. The Senate Committee rate of 44 cents per pound was rejected, and the House rate of 34 cents per pound retained.

6-7. Senate amendment providing that none of the cotton yarn, including warps, in any form, bleached, &c., of numbers not ex

TRAIL DRY ICE TRUCK AND FIND WHISKY

No Water Dripping From the Vehicle on a Hot Day, Detectives Become Suspicious.

GET 480 BOTTLES OF SCOTCH

Evidence Is Spilled When Absent-Minded Sleuth Holds Jug Up-Side Down in Court.

An automobile ice truck passing through West Sixty-ninth Street toward the river late yesterday afternoon attracted the attention of Patrolmen Thomas Lyons and Harry Singer of the special squad assigned to watch out for prohibition violations. The truck, with tarpaulins thrown across its load and lashed to cleats on the side and its sign of "Ice," looked just like any other ice truck to the casual observer, but not so to Lyons and Singer.

"Whew," said Lyons. "This weather is enough to melt the heart of a prohibition agent. Do you notice anything peculiar about that truck?"

"You mean, I suppose," replied Singer, "that there is no water trickling from it. Looks like hard stuff."

The truck turned into a garage near West End Avenue and the policemen followed it.

"What have you got in that truck?" one of them asked the driver.

"Ice," was the reply.

The policeman threw back the tarpaulins, disclosing a number of burlap bags. Opening one of them, they pulled out a bottle labeled "Royal Spey Scotch Whisky." The chauffeur registered surprise.

"I was told to bring a load of ice here," he said. "Some one must have switched things on me."

There were eighty of the bags and six bottles in each bag. The truck and the driver were taken to the West Sixty-eight Street Station, where the driver was charged with violating the State prohibition law. He said he was Joseph Digilio, 19, of 119 Prince Street, Brooklyn.

Another Alcohol Truck.

Federal Prohibition Agents Guttman and Drescher discovered another truck in front of the Milano Pharmacy, 74 Carmine Street, from which two men were taking bottles. The agents found that sixty gallons of grain alcohol had already been delivered and that twenty-four more were in the truck. The drug company, the agents said, could not show a liquor permit. The alcohol was taken to prohibition headquarters and summons served on the two men. They said they were Peter Acciuto, a chauffeur of 1,756 Eighty-sixth Street, Brooklyn, and Mario Abertio, a truckman of 217 Sullivan Street.

Proceedings in the West Side Court were halted when the contents of a jug of alleged whisky were spilled by Detective Donovan of the Fourth Inspection District. Donovan's prisoner, John Feldman, superintendent of an apartment house at 324 West Ninety-sixth Street, was being arraigned on a charge of manufacturing liquor when the evidence poured away. Donovan had been holding the jug upside down.

Assistant District Attorney James W. Wilson called immediately for a pail. The court attendants started to search for one. The prisoner said nothing. His lawyer grinned.

Feldman pleaded not guilty and was held for Special Sessions under $1,000 bail. The detective said that Feldman had been making prune whisky in the basement of the apartment house. Feldman told him, he said, that the liquor was made to enliven social affairs in Feldman's home during the coming Winter.

Two Stills Seized.

Two stills and eighty-five five-gallon cans of alcohol were seized by Detectives Fox and Bree in a garage at 24 Spencer Street, Brooklyn. George Finelli of 111 Columbia Street, Michael Intortuglio, 592 Hicks Street, and Salvatore Lubana, 592 Hicks Street—all of Brooklyn, were arrested.

Rudolph Baumgarten, owner of a saloon at 1,487 Avenue A, received a summons after a quantity of liquor was found there. Summonses were also served upon Henry Pfifferblum, owner, and Jay Kaufman, clerk, of a cigar store at 2,281 Seventh Avenue, on a charge of selling half a pint of whisky.

Agents in Brooklyn served the following summonses: Peter McGuire, owner; George Smith, bartender, 108 Flushing Avenue, John Simonovic, owner, 84 Flushing Avenue; Charles Mason, owner, 162 Park Avenue; William Hanley, owner; Robert Neville, bartender, 402 Atlantic Avenue; Stephen Graham, owner; Michael Murno, bartender, 135 Willoughby Street; Thomas McNamara, owner; Joseph Murtha, bartender, 1,529 Nostrand Avenue; Charles Manso, owner, 1,296 Nostrand Avenue; Frederick Hulsberg, owner, and Richard Timke, bartender, 454 Crescent Street; James F. Cleary, owner, and Peter Schafer, bartender, Atlantic and Greenwood Avenues, Richmond Hill.

Assistant Superintendent Wilson of the New Jersey Anti-Saloon League, in a letter to Secretary of the Treasury Mellon, complained of the failure of Internal Revenue officers to apply proper taxation assessments to makers and operators of stills, and urged that these officers be employed as prohibition agents in order that legal taxes may be assessed against the makers and users of stills in illicit operation.

"It is the law that every manufacturer of stills shall pay a tax of $50 for engaging in the business and a special tax of $20 for each still or worm manufactured," said the letter. "It is the law that every still, worm or condenser shall be registered by the manufacturer as well as by the purchaser before it is set up. Failure to comply with these regulations carries heavy penalties of from $500 to $1,000. Notwithstanding these regulations, thousands of stills have been made and set up and are being offered for sale in hardware stores as openly as wash boilers—that have never been registered and on which no tax has been paid, and immense revenues due to the Government are thus being lost."

Glass Blowers for Wine and Beer.

BELLAIRE, Ohio, July 13.—The national convention of the Glass Bottle Blowers' Association here today adopted resolutions favoring manufacture of light wine and beer and old age pension laws for all States.

FRENCH WHEAT IMPROVES.

Importations Are Now Not Expected to Exceed 20,000,000 Quintals.

Copyright, 1922, by The New York Times Company.

Special Cable to THE NEW YORK TIMES.

PARIS, July 13.—During the last few weeks of alternate rain and sun the French wheat crop has improved to such an extent that now it is hoped that the Winter imports will not have to be so extensive as anticipated.

The long drought during the Winter seriously affected the extent of the crop, and in some districts the yield is far below the average. Other districts have, however, shown great improvement, and on the Corn Exchange it is estimated that not more than 20,000,000 quintals will be imported.

In order to avoid too much importation it is being suggested that the baking of white bread be prohibited and rye and buckwheat be mixed with wheat flour.

Macy's

WHAT!

You Don't Know How to Swim?

Well, this is the time to learn.

The old-timers may tell you that the quickest way to learn is to be thrown in suddenly.

A systematic and sensible method is to read how experts swim, learn their strokes, and then get acquainted with the water and go at it step by step.

A few very helpful books on swimming are these:

Swimming and Watermanship, *L. de B. Handley* 89c

Swimming Scientifically Taught, *F. E. and L. C. Dalton* $1.24

Swimming Simplified, *L. and N. Sheffield* $1.74

How to Swim, *A. Kellermann* $2.09

Main Floor, 34th Street, Rear.

Swimming Suits

For Women—$3.74 to $8.74

For Children—94c to $2.79

Third Floor, 33th Street, Front.

For Men—$3.24 to $9.44

Fifth Floor, Center.

R. H. Macy & Co. Inc.

Herald Square New York

Macy's

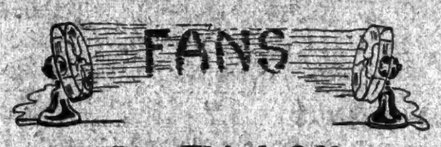

One-Third Off

Electric Fans

Direct Current Only

$10.89 and $16.48

12-inch size, oscillating and fixed. Think of buying an electric fan, on the crest of a heat wave, at 1-3 off our lowest-in-the-city prices!

ALSO

8-Inch Fans

Direct or Alternating Current

Specially Priced

$8.94

Standard design, and guaranteed construction. Finished in Black Enamel.

Basement, Center, Front.

R. H. Macy & Co. Inc.

Herald Square New York

Macy's

FRANK BROTHERS

Fifth Avenue Boot Shop

Near Forty-Eighth Street, New York

Clearance Sale

9.00 and 10.00

Women's Footwear—Discontinued Styles

Formerly $14.50 to $17.50

Frank Brothers incomparable quality and style distinction

No Credits *No Exchanges*

Dine In

COOL COMFORT

For luncheon, tea or dinner—it's always delightfully cool and comfortable in

The Italian Garden

A summer restaurant where seashore coolness is maintained by refreshing breezes of refrigerated air.

The Ambassador

Park Avenue and Fifty-first Street

THE AMBASSADOR HOTELS SYSTEM

The Ambassador, New York City The Ambassador, Los Angeles

The Ambassador, Atlantic City The Alexandria, Los Angeles

London On Ice.

"New York has perhaps the most trying Summer climate of any big business city in the world. But its hot weather trials are mitigated by the abundance of iced drinks, foods and of the "raw material," ice itself, in fragments, in wedges, in chunks. It occurs to nobody there to regard it as a luxury. You find it in every home."—London Daily Mirror.

You find pure, clean Knickerbocker Ice in thousands of American homes. It is a luxury only in the sense of the joy it adds to living. Knickerbocker costs but 1-5 of a cent a pound in Manhattan, Brooklyn and Bronx.

Knickerbocker ICE Company

REQUEST TO READERS.

The New York Times does not knowingly publish any advertisement that is fraudulent, questionable or misleading. Readers are requested to call the attention of The Times to any such announcement that may appear.—Advt.

"JUST LOVELY."

"Erasmic" BATH SOAPS

Large Generous Sized Cakes Perfumed With Lemon Verbena, Violet, Carnation, Rose, Eau de Cologne, Lavender.

ON SALE AT GOOD DRUG AND DEPARTMENT STORES.

SOLE AGENTS & IMPORTERS

RENKEN & YATES SMITH CORP.

35 WEST THIRTY-NINTH ST., N. Y.

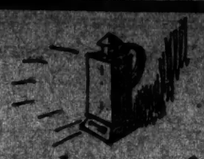

Burglars prefer the dark

THE habits of thieves depend on your habits—when you sleep, the burglar works.

Holmes Electric Protection never sleeps. Will your store receive an unwelcome call tonight? Phone Holmes today.

HOLMES ELECTRIC PROTECTION

139 Centre Street, New York. Franklin 6030

Philadelphia Pittsburgh

Lines of Logic—

YOU DON'T have to know much about real estate to appreciate Island Park—Long Beach as a home site or an investment.

Island Park-Long Beach

1 West 34th St. Edgeworth Smith Tel. Fitzroy 5250

Business Opportunities (*bank and business references required*), Last page.

Wear clothes that let the heat escape from the body

This summer, wear a suit that is really cool.

A Palm Beach Suit is cool because its fabric is so constructed as to let the heat of the body escape. Most other suits imprison the heat.

Furthermore, Palm Beach Suits can be had in all the desirable colors and patterns that are seen in woolens and worsteds.

Of course, the tailoring and workmanship vary, in order to give you your choice of a suit made to sell at a popular price or one which skilled tailoring has wrought and finished to suit the demands of careful dressers.

You can tell the genuine cloth by the Palm Beach label in the suit.

Golf Knickers made of Palm Beach are cool and good-looking—practical and durable.

Palm Beach

This Label Identifies the Genuine

THE PALM BEACH MILLS—GOODALL WORSTED CO.

Selling Agent: A. Rohaut, 229 Fourth Avenue, New York

PALM BEACH SUITS

at Good Clothing Stores

Bloomingdale's
59th-60th, Lexington-3d Ave.

The Gown of Grace

Created By Bloomingdale'S

$18.50

Exhibited in Our Gown Department on Living Mannequins.

ANCIENT Greece, home of Art and Beauty, inspired this creation.

FRANCE'S leading couturiers have decreed the draped gown as the mode for the coming season.

BLOOMINGDALE'S, as ever, sensing the trend of fashion, have evolved a beautiful gown which reveals all the fascinating lines of your figure.

IT IS made to accentuate your own loveliness, for it is draped on your person, conforming to your ideas of grace and beauty.

AT THIS amazingly low price of $18.50 the "Gown of Grace" will make hosts of new friends for Bloomingdale's.

Materials — "Moon-Glo" Crepe, Faille Crepe and Satin Faced Canton.

Extra heavy quality Jacquard Crepe, navy, black, taupe, white and brown $21.95
Second Floor.

Store Closed Saturday

Bloomingdale'S
59th to 60th—Lex. to 3d Ave.

Semi-Annual Sale of

Dr. Reed Cushion Shoes and Oxfords

for Men and Women

Selected Lines from Regular Stock

All sizes but not in each style

Men's $9.95 and $10.45

Women's $9.95

Dr. A. Reed CUSHION SHOES

For Women Made by JOHN EBBERTS SHOE CO.

SOLD ONLY AT
1372 Broadway, at 37th Street.
12 Park Place, Woolworth Bldg.

Smoky Fireplaces Made to Draw

Also expert service on general chimney work, heating and ventilating.

No payment accepted unless successful

Frederic N. Whitley, Inc. Engineers and Contractors 217 Fulton St., Brooklyn

Charts of the important engagements, battlefronts as they changed, naval engagements in the World War. The New York Times War Volumes. Delivered to your home on payment of only $6.00, and then $5.00 per month for eight months.—Adv.

GIRL FIGHTS TO DIE; SAVED IN MIDRIVER

Battles With Policeman Who Leaps After Her From Pier —Tug Aids Both.

RESCUER ALREADY A HERO

Once Overcame Armed Man in Cellar—Would-Be Suicide Is Unharmed by Attempt.

Battling with a girl bent upon suicide in the swift current of the East River, Patrolman Matthew Corry of the East Sixty-seventh Street Police Station risked his life early yesterday until a tugboat picked up the pair and brought them ashore. The girl, who said she was Rose Lawrence, 21 years old, a cook, of 511 East Seventy-eighth Street, was taken to the psychopathic ward of Bellevue Hospital for observation.

Corry was patrolling his beat along the docks that border Exterior Street at East Seventy-ninth Street, about 7:20, when he saw a young woman walk to the end of a pier and take off her hat. He ran toward her, but she leaped into the river before he could reach her side. The patrolman followed and grabbed her in midstream as she was about to sink for the third time. But she rained blows on his face and arms in a desperate effort to drown herself.

When the tide had carried Miss Lawrence and her would-be rescuer several blocks downstream, the tugboat Thesis sighted them, cut loose from a barge she was towing and steamed alongside. Two boatmen leaned over and soon had Corry and the woman on board. The couple were landed and Dr. Flanagan, an ambulance surgeon from Reception Hospital, treated Miss Lawrence, who was little the worse for her experience.

At 511 East Seventy-eighth Street Miss Lawrence was not known, but it was learned that her mother and another relative were notified by the Bellevue Hospital authorities and visited her there. The young woman talked to them, said physicians at the hospital, but they would not disclose the reason for her attempt at drowning.

Patrolman Corry has been on the police force about a year. He is 30 years old and lives at 85 East 106th Street. He was commended a year ago for his capture of an armed man in a Harlem cellar.

AID DEFENSE INQUIRY BY CONGRESS SOUGHT

Development of Proper Policy Is Obstructed by Service Politics, Experts Say.

Special to The New York Times.

WASHINGTON, July 13.—It is learned that a move will be made in the near future for the creation of a joint committee of Congress to consider the air defense needs of the Nation, with particular regard to proper functions to be performed by the army, navy and aviation forces in the scheme of national defense.

The leading allied powers of Europe have recognized the need for a reorganization of their air forces. It is contended by experts familiar with aviation in this country and abroad that developments in the international situation with respect to control of the air are such as to compel the Government of the United States to study and deal with the problem with a view to mapping out plans for reorganization of the various American air services under governmental control along lines that will be most efficient and economical.

Under existing laws the army, navy and marine corps have separate air services attached to their respective combatant branches. Abroad it has been found by leading Allied Powers that their aviation forces could be handled more economically and efficiently in a single air corps.

While the American Army has numerous planes there are only two air units that can be readily regarded as models for air defense organization in the future. These are the first pursuit group, just transferred from the Mexican to the Canadian border, and the first bombardment group, which has been shifted from Texas to Langley Field. But it is learned that both these groups are less than one-fourth their full strength; that no reserves exist to fill the gaps.

It is recognized by aviation experts that we have done little toward taking advantage of the situation—through utilization of American climate, talent and resources to develop an air defense force in a really modern way.

There is no doubt that the proper development of an American air policy has been held back by such a mixture of army and navy politics that it has been impossible to achieve positive results. This fact is recognized in the united service and by those who are interested in the step to effect a joint congressional investigation of the whole subject with a view to ascertaining facts on which to base a logical and sound air-defense policy.

POLICE HUNT MOTHER WHO ABANDONED BABY

Charity Organization Offers to Help Her and Girl She Left in Coney Island Swamp.

The police sent out a general order yesterday for the arrest of Rose Silver, who abandoned her baby Ruth, 16 months old, and left the child to perish in a marsh at Coney Island. The infant was found on Sunday morning, badly bitten by mosquitos, and has since been cared for at the Kings County Hospital.

Police Captain George Busby, at the Coney Island Station, said he had been notified by the Jewish Federation of Charities that the woman and her infant would be taken care of for the present by the Federation, if she would surrender herself. The manager of this organization said her trouble would be investigated and an effort would be made to aid her and her child. Busby learned that Ruth was born in a hospital at Bar Harbor, Me.

A message from Boston last night said that Miss Silver went from her home in Lynn, Mass., last Friday night in the hope of reaching a reconciliation with the child's father.

Battle on Jugoslav Border.

USKUB, Jugoslavia, July 13.—A pitched battle lasting several hours occurred on Monday between Jugoslav gendarmerie and a large band of irregulars that had crossed the Bulgarian frontier and attacked the village of Kratovo, thirty-eight miles northeast of Uskub. The irregulars were repulsed, leaving 140 dead, and much arms and ammunition on the field, and carrying off many wounded.

Train Plunges Down Mountain.

SPARTANBURG, S. C., July 13.—A runaway freight train went over the "safety track" head on Saluda Mountain today and plunged down the steep mountainside, according to a dispatch received from Saluda, N. C. The message gave no details as to the fate of the crew.

Saks
METROPOLITAN CLOTHIERS for MEN

The Semi-Annual Sale of

SAKS'-TAILORED SUITS for Men

The most important sale in New York because of the exclusive character of the suits—the broad assortments—and the genuine depth of the price reductions.

40.00, 43.00 and 45.00 Suits, are 31.50
48.00, 50.00 and 53.00 Suits, are 37.50
55.00, to 65.00 Suits, are . . 43.50
68.00, 70.00 and 73.00 Suits, are 52.50

SINCE every suit offered is a *Saks'-Tailored* suit—a part of our regular stock of justly-famous clothes—this is without question the most notable sale of the season. A broader assortment than sales-stocks usually afford—every wanted weave—weights for present wear and for the Fall as well. Every suit in stock with the exception of Palm Beach, Silk, Tropical Worsted and Clothes for Formal Wear, included in the above reductions.

A SLIGHT CHARGE WILL BE MADE FOR ALTERATIONS

Broadway Saks & Company at 34th Street
Fifth Floor

Auction Sale of 131 Marine Engines

is announced by the

UNITED STATES SHIPPING BOARD

Through the United States Shipping Board Emergency Fleet Corporation

All Engines are Three Cylinder Triple Expansion Vertical Type

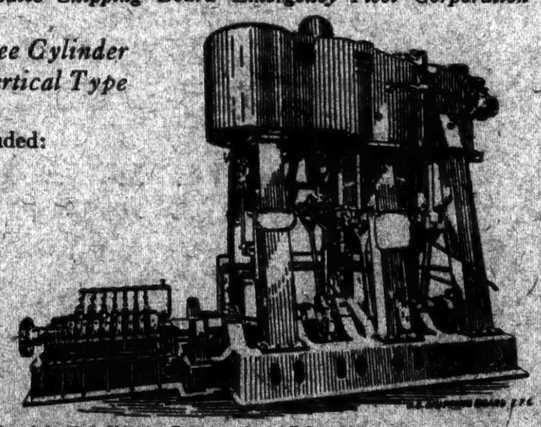

Following sizes are included:

2— 500 H.P. 13"x21"x35" / 24"
54— 700 H.P. 15½"x26"x44" / 26"
20— 850 H.P. 17"x25"x43" / 30"
8—1600 H.P. 22"x37½"x63" / 42"
47—2800 H.P. 24½"x41½"x72" / 48"

AUCTION to be held in the office of the U. S. Shipping Board, 19th and B Sts., N. W., Washington, D. C., on Monday, July 31, 1922, at 10 A. M., Standard Time.

Thirty-seven of the 700 H. P. and all of the 850 H. P., 1600 H. P., and 2800 H. P. engines are right hand for single screw installation and were designed for installation in hulls of the following sizes:

700 H. P. 150 ft. trawlers — 1600 H. P. 5000 D.W.T. cargo
850 H. P. 150 ft. sea going rug — 2800 H. P. 9600 D.W.T. cargo

The balance of the 700 H. P. engines are right and left and were for twin screw drive in 5800 D.W.T. hulls. The two 500 H. P. are also right and left for twin screw installation, requiring propellers of approximately 9 ft. pitch.

Sold Singly or in Lots.—The engines will be offered for sale singly or in lots of each size engine at each location, and bids must be made on the basis of unit price per engine.

The bidder to whom an award of any lot of engines is made must furnish cash or certified check for twenty-five per cent. (25%) of the amount bid at the time at which the lot is knocked down to him. Each lot will be handled as a separate sale, to be closed before another lot is offered.

Engines to be sold "as is, where is" without representation or warranty as to condition, weight, quality, capacity, completeness of units, or adaption to use, and are offered subject to prior sale.

The United States Shipping Board Emergency Fleet Corporation will at its own expense load engine parts on cars at above locations, straight loading, without sorting or assembling. However, should purchaser so request, engines will be sorted for a small additional charge per engine.

Make Personal Inspection—The engines are stored in warehouses of the United States Shipping Board Emergency Fleet Corporation at the following locations:

Erie, Pa.
1—700 H. P.
1—850 H. P.
6—1600 H. P.
5—2800 H. P.
J. F. Bacon, Sales Manager, Attention F. A. Fisher, Erie, Pa.

CORLISS, WIS.
8—700 H. P.
2—1600 H. P.
27—2800 H. P.
W. F. Carney, 1810 W. 20th Street Chicago, Ill.

NEW ORLEANS
1—2800 H. P.
H. B. Dillingham, Sales Manager, P. O. Box 189, New Orleans, La.

ROG ISLAND, PA.
2—700 H. P.
1—850 H. P.
15—2800 H. P.
J. F. Bacon, Sales Manager, Rog Island, Pa.

CHICAGO, ILL.
51—700 H. P.
18—850 H. P.
W. F. Carney, 1810 West 20th Street Chicago, Ill.

TACOMA, WASH.
5—500 H. P.
1—700 H. P.
1—2800 H. P.
Fred'k. Haag, Jr. Sales Manager

Inspection invited, and can be arranged by communicating with our representatives as above indicated.

For full information and complete terms of sale, communicate with

EDWARD P. FARLEY, Vice-President in Charge of Sales

U. S. SHIPPING BOARD EMERGENCY FLEET CORPORATION
WASHINGTON, D. C.

A Saks' "Summerweave" Suit Assures Cool Comfort on the Hottest Day

TO fabrics that are feather-weight and weaves that are coolly porous, we bring skilled tailoring such as has never before been applied to clothing of this character. It has developed a new type of Summer suit—skeletonized to the last degree and yet as shapely as formal wear tailored from materials of heavier weight.

Mohair Suits - 16.50 to 35.00
Pongee Silk Suits, 23.00 to 40.00
Tropical Worsted Suits, 30.00 to 40.00
Crash Suits - 16.00 to 23.00
Separate Sport Jackets, 15.00 to 35.00
Linen Golf Suits, 17.50 to 25.00
Linen Golf Knickers, 5.00 to 7.50
Flannel Trousers, 7.50 to 16.00

FIFTH FLOOR

Broadway Saks & Company At 34th Street

Summer Clothes

For Men & Young Men

Coolness — Comfort — Economy

Palm Beach Suits
Coat and Trousers
$16.50 (*Special Price*)

Blues, browns, greys in suiting patterns—cool, washable, finely tailored throughout.

Mohair Suits
Coat and Trousers
$18.50 (*Special Price*)

Refreshingly light in weight. They closely resemble our regular clothing in patterns, styling and fit.

Better Quality
Linen Knickers
$6.65

Including all our knickers formerly priced at $9. They are the full English bloomer type of knicker, made of pure Irish all-flax linen.

White Flannels
$10

Made of a superior grade of Australian yarn, non-transparent and pre-shrunk.

White Duck Trousers
$2.75

For tennis, boating and other sport wear. Particularly economical because of the low initial cost and the small upkeep—they're washable.

Weber and Heilbroner
• CLOTHIERS • HABERDASHERS • HATTERS •

*241 Broadway, 345 Broadway, 775 Broadway, *1185 Broadway
*42nd and Madison, *44th and Broadway, 1363 Broadway, *Clothing at these stores
150 Nassau, 26 Cortlandt, *30 Broad, *Nassau and John

BROOKLYN: *381 Fulton Street, Borough Hall NEWARK: *800 Broad Street

FOUR YEARS' TERM FOR WOMAN FORGER

This, With Three Years Unexpired Sentence, Makes Seven Years She Must Serve.

HAS RECORD ABROAD

With Her Two Autos, She Is Found by Detectives in Fashionable Long Island Hotel.

"You are one of the cleverest and most dangerous forgers arrested in many years," said Judge Koenig, in General Sessions yesterday, when he sentenced Rose Abrahamson, 24 years old, who said she lived at 1,777 Union Street, Brooklyn, to four years in Auburn Prison on her plea of guilty. The woman really will have to serve seven years, having three years of an unexpired term to finish on a previous forgery charge.

Judge Koenig read the woman's criminal record, which revealed that, between 1916 and 1918, she served terms in Borstral Institute in London and Holloway Prison, England, for forgeries. She came to this country early in 1919. Soon afterward she received a suspended sentence in Judge Rousky's part of General Sessions on a forgery charge. At that time the woman pleaded with Judge Rosalsky for another chance, explaining that her act was due to evil associates.

It was not until she again was arraigned before Judge Rosalsky, in the latter part of that year, for violating her parole that it became known that she had an international record. Judge Rosalsky then sentenced her to a term of from two and a half to five years, but after serving a little less than two years she was released on parole in February last.

Within a few weeks the woman obtained employment as a stenographer and secretary for the Japanese Perfume Company of 147 East 125th Street. She was so unusually adept in her work that Mrs. Rochelle Bernardo, head of the company, soon confined to her the care of the finances of the company. Some time later Mrs. Bernardo learned that her account at the Chatham and Phenix National Bank was short $1,725. Detectives discovered that the money had been withdrawn on eight forged checks. Rose Abrahamson meanwhile had resigned. The detectives were unable to find her, however, until three weeks ago. In the interim, an indictment had been returned against her by the Grand Jury. The detectives arrested the woman at a fashionable hotel in which she was living at Bellport, L. I. She had been posing as the wife of a millionaire, and had two automobiles.

When arraigned before Judge Koenig, about ten days ago, a probation officer reported that the woman was suspected of having forged the names of several business persons. She also was said to have obtained a ring worth $270 from Thomas Schechter of 82 Tompkins Avenue, Brooklyn, under false pretenses.

Early in the week the woman wrote to Judge Koenig from the Tombs, requesting that she be sentenced immediately, as she "wanted to have the ordeal over." She added that when she had served the sentence she intended to give up her life of crime.

SEEK WARD SECRET FROM MRS. CURTIS

Ward's Mother-in-Law to Be Examined Today in Conspiracy Inquiry.

Special to The New York Times.

WHITE PLAINS, N. Y., July 13.—Mrs. N. Willard Curtis, mother-in-law of Walter S. Ward, will appear before Supreme Court Justice Joseph Morschauser here tomorrow afternoon to be examined in the latter's inquiry as to whether or not Ward, his relatives or his attorneys had been concerned in a conspiracy to defeat the ends of justice in connection with the slaying of Clarence E. Peters by Ward.

Subpoenas were served on Mrs. Curtis and her daughter, Mrs. Walter S. Ward, at the latter's home last night. The subpoenas were returnable before Justice Morschauser this morning, but Lee Parsons Davis, former District Attorney of Westchester County, appeared before Justice Morschauser for Mrs. Curtis and obtained a postponement until tomorrow.

Mrs. Curtis is believed to know the details of the alleged blackmail plot which Ward said led to the shooting of Peters and which have carefully been kept a secret by members of the Ward family. She is said to have learned the whole story of the blackmail plot when Ward returned home on the morning of May 18, after the shooting. Failure of the authorities to bring about the appearance of George S. Ward, father of Walter S. Ward, who had remained out of the State, was said to have made them decide to press the examination of Mrs. Curtis.

Mrs. Walter C. Ward will be questioned concerning the presence of Mrs. Curtis in her home for the last five weeks. The District Attorney was said to disbelieve the story that Mrs. Curtis was at her daughter's home in New Rochelle while the authorities were trying to locate her.

Sheriff Werner and several deputies were busy all day on what was described as a "new angle" of the Ward case, but refused to give any information concerning it.

SPY'S SENTENCE COMMUTED

Armand Jeannes, Who Betrayed Edith Cavell, Gets a Life Term.

BRUSSELS, July 13 (Associated Press).—The death sentence pronounced by a civil court at Mons last April upon Armand Jeannes for treason and espionage against Belgium and the Allies during the World War was today commuted to life imprisonment.

At his trial Jeannes boasted that he had much to do with the betrayal to the Germans, and the subsequent execution by them of Edith Cavell, the British war nurse. This charge, however, was not brought out in the indictment against him.

RAISES TAX ON FOREIGNERS.

Berlin Levy Will Be Five Times the Present Amount.

BERLIN, July 13.—Everybody residing in Berlin who was a non-resident of Germany on January 1, 1921, and who rents lodgings, except those who officially represent their Governments, will be required to pay a residence tax of five times the present levy, beginning July 15, according to a decision of the City Council.

Foreigners living in hotels, pensions and private dwellings come under this ruling.

Agree to Avert Ruhr Strike.

ESSEN, July 13.—A compete agreement was reached today on the eve of a general strike of coal miners in the Ruhr Valley after a conference between the Minister of Labor and the miners' leaders and mine owners. This, however, will require ratification by the miners' district convention on Saturday before it becomes effective.

Gidding
56th Street FIFTH AVENUE 57th Street

July Clearance

Three Piece Sports Costumes—$45
Values to $100

Smart Tailored Suits—$38
Values to $100

Sheer Summer Frocks—$35
Values to $65

Travel and Sport Coats—$35
Values to $85

Smart Sports Skirts—$10
Values to $20

Town and Country Suits—$22
Values to $75

Summer Hats—$10
Values to $30

MAISON BERNARD
22 East 57th St.
Between Fifth and Madison Avenues

FOR FRIDAY & SATURDAY UNTIL 1 P. M.

Closing Out

75 Summer Frocks
$39.50
Heretofore $65 to $95

Extraordinary Value-Giving Marks This Special Group of Dresses For Every Midsummer Occasion.

Those cool frocks you've been looking for, in distinctive designs, developed of French foulard, chiffon, georgette, various silk crepes, and delightful combinations. In black, navy, pearl grey, and all of Summer's more favored shades.

Sizes & Models for Women & Misses

At The Same Price
50 Coats—Capes—Wraps

Of silk crepes and soft, beautiful woolen materials, in many styles. Many are fur trimmed, others boast distinctive trimming touches that make them most exceptional at this price.

22 East 57th St.

160
SILK SHIRTS
CUSTOM TAILORED

THESE SHIRTS WERE CUT EXPRESSLY FOR THIS EVENT FROM SILK SELECTED FROM CUSTOM STOCK BY FINCHLEY. THEY EMBODY THE TAILORING, AND ALSO THE SMALLER FEATURES, ASSOCIATED ONLY WITH CUSTOM GARMENTS. THE VALUE CAN NOT BE WELL EXPLAINED, BUT THOSE WHO ARE FAMILIAR WITH THE BEST CUSTOM WORK AND PATTERNS WILL REALIZE THE PARTICULAR ADVANTAGES OFFERED.

$7.95

FINCHLEY
5 West 46th Street
NEW YORK

America's Favorite Beverage

The Ideal Package for the Home — Picnic and Outing

Now in cartons of One Dozen Bottles

Anheuser-Busch Ice & C. S. Co., Inc.
Wholesale Distributors New York, New York
164th St. & Brook Ave. Phone Melrose 4888

The Sweet-Writing Classic
with black-tipped, lacquer-red barrel and 25-year point

It's flooding the banks with $7 checks

For Gifts—for Prizes—the newest Creation—the most desired by all. Start a contest—watch men strive to earn one.

Yes, Parker's 25-Year Over-size Duofold is causing the American people to write more seven-dollar checks than have ever been paid for any other pen in creation.

For at $7, the Duofold is not only the stunningest-looking, sweetest-writing pen you can buy, but the most economical, because its native Iridium point outlasts so many ordinary pens. We guarantee it for wear and mechanical perfection *25 years!*

It's a point whose smoothness has never been equalled save in polished jewel bearings—hence a pen that needs no "breaking in."

Its lacquer-red barrel with smart, black tips rivals the beauty of the scarlet Tanager. Yet Duofold is a softer, milder red—found in the old Chinese arts.

Step up, today, to any good pen counter and let your hand get the "feel" of its smoothness, swing and balance. Take one away on a 30 days' trial. If your dealer's Duofolds are gone, leave your order subject to approval, or write or call us giving dealer's name.

Over-size barrel holds a double ration of ink. Press the button and Duofold drinks its fill.

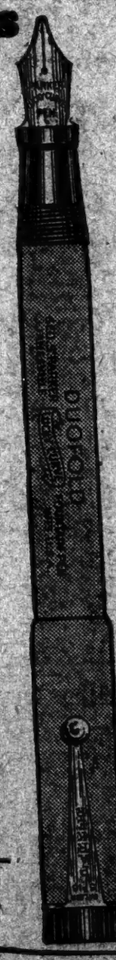

LUCKY-CURVE
Parker Duofold
The 25 Year Pen
OVER-SIZE $7

Duofold Jr. $5 Same except for size
Lady Duofold $5 Handbag size with gold ring for chatelaine

THE PARKER PEN COMPANY
Eastern Service & Sales Division, Singer Building, 149 Broadway, New York City, N. Y.
Phone, Cortlandt 8041.
Factory and General Office, Janesville, Wis.

Insist on the genuine
MIFFLIN
ALKOHOL MASSAGE
the external tonic
the kind that does not burn the skin
At all druggists and department stores

Skin Beauty Promoted By Cuticura

Bathe with Cuticura Soap to cleanse and purify the pores. If signs of eruptions, redness or roughness are present smear gently with Cuticura Ointment before bathing. Finally dust on a few grains of the exquisitely perfumed Cuticura Talcum.

Sample Each Free by Mail. Address: "Cuticura Laboratories, Dept. 43E, Malden 48, Mass." Sold everywhere. Soap 25c. Ointment 25 and 50c. Talcum 25c. Cuticura Soap shaves without mug.

NOTICE

The Virginian Railway Company can place permanently at established rates of pay a large number of mechanical men, blacksmiths, boilermakers, carmen, car inspectors, electricians, machinists, sheet metal workers and helpers.

All applications should be made through this office or through Superintendent Motive Power, J. W. Sasser, Princeton, West Virginia.

C. H. HIX, Vice President,
The Virginian Railway Company,
Norfolk, Virginia.

SALE
Perfect, Brand New
Library Bureau FILES
33% OFF
also card index files, tub desks, cupboards, etc.
OFFICE CHAIRS
40% LESS
$60 Perfect Brand New Swivel Arm and Side Chairs in Oak and Mahogany. Also a few high grade desks.
SAVAGE EQUIPMENT CO.
166 GREENWICH ST.
(Near Rector) Bowling Green 8191

VERMOUTH

CALISSANO
ALBA
(ITALY)
For Real and Better COCKTAILS
Italian or Dry (French)
As sold for 60 Years
To comply with American laws, 4 ounces of pure alcohol have been taken out of the contents of each bottle
Sold by the Leading Dealers
L. CALISSANO & FIGLI, Inc.
1 Harrison St., cor. Hudson
Canal 0547-8747

Limited Quantity—
$40 to $60
MEN'S SACK SUITS
Made of Genuine Imported Fabrics
$20 & $25
Part of an original shipment intended for our wholesale American trade, but due to lateness of arrival, will be closed out below actual cost.
Also 100 $65.00
4-Piece Golf Suits
$39.75
Modest Charge For Alterations
On Sale Only In Our Downtown Shop
FLEMING, Ltd.
2 JOHN ST., N. Y.
(THIRD FLOOR)
New York Philadelphia London

A BONA FIDE
15%
Off of
Wholesale Prices!
Virtually Two Suits At the Price of One!
And every suit *guaranteed* 100% pure wool—the best money can buy.
Suits of the *highest grade*—not only at *wholesale* but with an additional 15% discount besides.
The mere fact that this offering is made by Finkelstein & Maisel, now selling *direct* to the public instead of the retail dealer, is an assurance of the extraordinary character of this opportunity—a clearance sale of our entire factory output we have heretofore offered to our former retail store trade at this time of the year.
Note our prices and keep in mind the unusual quality of our garments.
SUMMER SUITS
Far above the average in fit, materials and workmanship, in fine Palm Beach, Mohair and Pure Tropical Worsteds—2 pieces
$12.50 $15 $16.50
Extra quality Silk-lined 2-Piece Mohairs
$21.50
3 Piece Suits
the kind that made us famous—absolutely high class—and made of the choicest 100% pure woolens—many with 2 pairs of trousers.
$15.95 $22.74 $25.98
$28.05 $29.75 $31.87
Satisfaction Guaranteed
Or money back on demand
Finkelstein & Maisel
Factory and Salesrooms
810 B'way, opp. 11th St.
Take elevator, 1 flight up.
1655 B'way, near 51st St.

Business Opportunities (*bank and business references required*), Last page.

BRITISH PAY CLAIMS FOR USE OF SHIPS

Board Receives $12,000,000 for Freights During and After the War.

SIGN OF FISCAL POLICY

Action is Held to Show a Desire to Balance Accounts With America.

Special to The New York Times.

WASHINGTON, July 13.—The British Government has settled the claim of the United States for the use of American ships for cargo shipments, during and after the war, by the payment, on the part of the British Ministry of Shipping, to the United States Shipping Board of $12,000,000 in cash.

The Shipping Board claimed that $22,000,000 was due, while the British Government contended that a large sum was due it as an offset, leaving $5,000,000 net due the British Government from the Shipping Board. After more than a year of negotiation, the British agreed to settle on the basis of the payment of $12,000,000 by Great Britain, and Shipping Board officials feel justified in accepting that figure.

The negotiations were originally conducted for the British Government by the late Sir Ernest Manifold Raeburn, who died in New York City on June 1. Since his death the negotiations have been handled by Conduert Brothers of New York City, as representatives of the British Government, and by Vice President H. S. Kimball of the Emergency Fleet Corporation, in charge of fiscal operations.

Chairman Lasker today announced that the Shipping Board, at its meeting yesterday, approved the settlement, and that the money is now in hand, a check for $12,000,000 on a New York bank having been delivered on behalf of the British Government today.

A careful study of the records and facts convinced both sides, it was officially stated, that the settlement of the claim by the payment of $12,000,000 represents a fair adjustment.

The prompt payment made along with the settlement of the controversy has another important angle. It is regarded as still another indication that the British Government wants to balance its fiscal accounts with the United States growing out of the war and covering the advancement of loans to the British during that conflict. The British Government has already indicated that it will take care of its interest obligations on the debt to this country in October, 1922, and that it wants to reach a complete understanding with the United States for the refunding of the British debt.

Sir Eric Geddes, the British Ambassador to the United States, now in London on vacation, will soon return here with experts of the British Treasury prepared to discuss plans for the refunding of the British debt. It was expected that he will be accompanied to Washington by Sir Robert Horne, Chancellor of the Exchequer, and Sir Basil P. Blackett, Controller of Finance. In anticipation of the payment of interest on its debt and the $12,000,000 payment of the Shipping Board claim, the British Government has been shipping large quantities of gold bars from London to New York during the last few weeks.

It was stated officially today that during the former chairmanship of John Barton Payne the Shipping Board offered to settle the British claim on the basis of the payment of $4,500,000 to this country. Sir Ernest M. Raeburn, who in 1919 succeeded Sir Ashley Sparks as Director General in this country for the British Ministry of Shipping, refused to settle on that basis.

The claims settled today do not cover payment for the movement of troops. Claims relating to troop movements were handled by the War Department and were settled direct with representatives of the British Government some time ago. The claims of the Shipping Board related only to movements of freight cargoes and the Board was embarrassed at first by the conditions of its records. In order to round out its task the new board was compelled to send for scores of persons in various parts of the country who had an intimate knowledge of the details of the transactions in question.

MAYOR MOORE VETOES LIBERTY BELL TRIP

Declares Relic Would Be Endangered by Being Sent to Chicago for Pageant.

PHILADELPHIA, July 13.—Mayor Moore today vetoed the City Council resolution for sending the Liberty Bell to Chicago for the Pageant of Progress. His action came as a surprise and caused some criticism from members of that body.

However, the Council tabled the Mayor's message explaining his veto, and no attempt was made to pass the resolution over it.

Both technical and patriotic reasons were presented by the Mayor for his course. Technically, he said, the resolution conferred administrative powers upon the Council which it did not possess, and if for no other reason he would have felt called upon to veto it on that ground.

On other grounds, he said that, while appreciating the patriotic benefits of trips of the bell, he felt that as custodian of the greatest national relics Philadelphia had a greater duty than that of stirring up patriotism. If the trip to Chicago were approved, it would set a precedent for other trips which could not well be refused, the Mayor said, thus endangering the bell. He felt that the time had come to determine definitely and finally as to all proposed trips for the bell, and he would take it upon himself to do so in the negative.

A committee from Chicago presented the request for the bell, and brought with it a petition bearing the names of 3,400,000 school children of eight Middle Western States asking for the loan of the relic.

DUMP MANY 'DUDS' IN RIVER.

Watertown Police Take Precautions Against Another Explosion.

WATERTOWN, N. Y., July 13.—Numerous artillery shells, similar to the one which exploded here yesterday killing eight children, were dumped in the Black River today by the police, who hope to rid the city of them. Many of them had been picked up as souvenirs at Pine Plains, where they had been used in target practice by artillerymen, including the "dud" which caused the deaths and wrecked a two-story house.

Funerals of five of the victims will be held Friday at a local undertaking parlor. Another service will be held at the same hour at the home of the parents of a sixth child. Arrangements for the burial of the other two have not been made.

BOSTON, July 13.—Major Gen. Clarence R. Edwards, in command of military activities in New England, issued orders today to all encampments of National Guard, organized reserves and regular army troops that under no circumstances would a soldier be allowed to take home or from the camp ammunition of any description. Twenty-five thousand men will soon be in camp in this district.

The Vogue of Gaily Printed Silks

Reaches the highways and byways of the Mode

The more brilliant in color, the more daring in design, the smarter the print.

The Fashion Salons present Frocks, Blouses, Negligees made specially to our order

Marvelously patterned silks, patterns which are copies of the finest of French weaves, and the very best that America has to offer.

FROCKS

Color, of course, blended so subtly that the effect is delightful used with black or white or black and white alone, in frocks which depend solely on the brilliancy of the silk for decoration and yet follow every whim of the new silhouettes—$35, $47.50, $55.

Women's Fashion Salons, Second Floor, Old Bldg.

BLOUSES

The RENEE band at the hip-line gives distinction to blouses whose gaiety makes them smart for sports wear, or with a knife pleat silk skirt, to make a stunning costume—$10.75.

NEGLIGEES

The carelessly graceful silhouette of a draped negligee—the exquisite simplicity of a straight, slip-over-the-head model are both effective and very new in these same gay prints—$18.75 and $19.75.

Third floor, Old Building.

John Wanamaker

Broadway at Ninth, New York

Macy's — Macy's

Shop today—

Store Closed All Day Tomorrow, Saturday

You are sure to be cool in one of these

MOHAIR SUITS

$15.50

(Coat and Trousers)

These Mohair suits come in several shades and appeal to the man who is looking for cool comfort and at the same time for a suit that fits and has the lines of a woolen garment.

The coat and trouser idea does away with the vest for summer and the light porous texture of the mohair does the rest.

We can fit a man of almost any proportion or size.

For those who prefer other kinds we offer:

Shantung Silk Suits	$24.50
Palm Beach Suits	$13.75
Flannel Two-Piece Suits	$22.50
All-Wool Crash Two-Piece Suits	$17.50
Tropical Worsted Two-Piece Suits	$24.75
All-Wool White Flannel Trousers	$6.95
Linen Crash Knickers	$4.49

Macy's—Fifth Floor, Front.

All Men's Straw Hats Reduced

Including Splits, Sennits, Panamas, Balibuntals, Milans, Leghorns and others.

	Reduced to
$2.29 Straws,	$1.69
$2.89 Straws,	$2.29
$3.74 Straws,	$2.89
$5.94 Straws,	$4.89
$8.94 Straws,	$5.94

Macy's—Main Floor, 33th Street, Center.

Continuing the Sale

FLOR DE CORDERO Clear Havana CIGARS At Special Prices

MAJORS, $5.44 Box of 50 *Lowest verified price elsewhere, $7.00*

VICTORIAS, $4.96 Box of 50 *Lowest verified price elsewhere, $6.00*

POPULARES, $3.96 Box of 50 *Lowest verified price elsewhere, $5.00*

A pure clear Havana cigar well known to every cigar smoker. The maker's guarantee of all clear Havana stock is on every box.

Santiso CIGARS, *$3.49* Can of 50

Made by F. Garcia and Bro., of Tampa. All Havana filler and wrapper. A wonderful cigar for the money.

Macy's—Main and Fifth Floors, 33th Street, Front.

CANOES

Otca model, 18 feet, C. S. Grade Open Gunwales

$67.75

Other canoes $53.75 to $114.00

We are prepared to make immediate delivery on canoes, having just unloaded another carload — our fourteenth this season. These canoes are the well known "Old Town" make, known to all who favor this thrilling sport.

TENTS FOR CAMPING—White wall tents made of ten-ounce canvas and size 9½ x 12 feet, $21.48 Other TENTS in white or khaki color, $4.74 to $36.75

TENNIS RACKETS—To be specific, "Belmont" rackets. Well made selected ash frames; an attractive price, $3.74

TENNIS PRESSES—good ones, 98c to $1.14

SCOUT LANTERNS, well made and serviceable, 74c

Macy's—Fifth Floor, Center.

Men's Pajamas, $1.39

Made of good strong and durable fabrics, in plain shades. Finished with "frogs" and good quality buttons.

White Silk Shirts, $4.39

Shirts of Imported white Habutai silk. A cool but strong shirt that will hold up under the wear and tear of the laundry. Neck band style.

Macy's—Main Floor, 33th Street, Front.

R. H. Macy & Co. Inc.

Herald Square New York

Macy's — Macy's

DOBBS HATS

A feather weight Felt Sport Hat in pearl and other colors ~ Dobbs Cross Country $5

A MEN'S SHOP WITH TAILORED THINGS FOR WOMEN

Dobbs & Co • 620 and 244 Fifth Avenue

AYVAD'S WATER-WINGS

PLAIN 50c FANCY 75c

FOR SALE EVERYWHERE

LEARN TO SWIM NOW

GUARANTEED BY AYVAD MFG. CO. HOBOKEN, N.J.

PHYSICIAN

Excellent Companion for Ocean Trip

Well-known, highly educated German nerve specialist, in his 50's, residing in Germany, desires to accompany an expedition or party that is contemplating a long ocean trip as companion and personal physician. Further particulars XX 125 Times.

Business Opportunities (*bank and business references required*), Last page.

GIMBEL BROTHERS

32ND STREET — BROADWAY — 33RD STREET — NEW YORK CITY

These Sales for Today: Store Closed All Day Saturdays During July and August

We Have Purchased And Offer For Sale This Week

THE ENTIRE STOCK OF

MEN'S CLOTHING

of the

Chain Shirt Shops

Discontinuing Their Men's Clothing Section

Comprising all the stock of the celebrated Donniebrook fine clothes : from the Chain Shirt Shop in the Hotel Martinique.

$27.50

Suits that were sold in the Chain Shirt Shops at $38.50, $40 up to $52.50 Take your pick of them.

Blues : browns : greys : tweeds : mixtures : herringbones. 34 to 44.

The Chain Shirt Shops have decided to go out of the men's clothing business entirely. This was their stock. Made for New York men by one of New York's oldest makers of good clothes. Sold to New York men of discrimination. New York Styles. Quality tailored into them.

HOT WEATHER CLOTHES

Palm Beach Suits $12.00 $15.00 $18.50

White Flannel Trousers: $6.95

Real Mohair Suits $12.75 to $35.00

Pure Linen Knickers: $3.95

GIMBELS MEN'S CLOTHING STORE—Fourth Floor

The New Last in Smart Oxfords

$6.85

The price is for a special selling. Lower than it should be. The new brown shades. With wide extension soles, as they'll be wearing 'em all fall. Scotch grain or Russia calf. Wing, shield or plain tips. Lace or Blucher cut. Smart!

GIMBELS MEN'S SHOES—Fourth Floor

5000 Straw Hats Were $1.95 and $2.95

$1.45

London made. And finely made. All sennits—fine ones, rough, flat foot, plain edge, saw edge. Brims wide or narrow. Crowns high—or not so high. 5000 Hats!

GIMBELS MEN'S HATS—Fourth Floor

Sale! Men's Negligee Shirts Well Made : Nicely Finished

Just 300 Dozen

$1.35

Sizes 14 to 17

An out-of-town maker, taking stock and working on his Fall lines, let us have these good shirts that were left over from the season's business, AT A PRICE CONCESSION. Such a GREAT concession that he wouldn't even label them for us. We took them as they were—with the maker's label in them. A GOOD maker—as you'll recognize.

Woven Madras

Made with centre pleats. Excellent patterns. Staple styles. Guaranteed colors.

GIMBELS MEN'S FURNISHING SHOP—Street Floor

LABOR IN ONEIDA IS COOL TO HEARST

Ninety Per Cent. of Workers Prefer Smith to Publisher, Federation Chief Says.

CONNERS PLEA REJECTED

County Chairman Merrill Sees No Prospect of Fight for Hearst There.

Special to The New York Times.

UTICA, N. Y., July 13.—In Oneida County, of which this city is the principal clearing house, William J. Conners, manager of William R. Hearst's Gubernatorial boom, recently made a personal appeal to the Democratic leaders to observe a friendly attitude toward the candidacy of Hearst.

The appeal was backed by inducements which were rather tempting and which the leaders here could very well have accepted without compromising themselves in any way. The final answer to the urgent plea of Mr. Conners was delivered a week ago at the conference of up-State Democrats in Syracuse, when Oneida was one of twenty-six counties going on record firmly and unequivocally for the nomination of ex-Governor Alfred E. Smith.

On the occasion of his visit here about three weeks ago Conners had a long talk with August Merrill, Chairman of the Oneida County Democratic Committee, one of his arguments was that, through his strength with the labor element, Hearst surely would carry Oneida County by a large majority. Oneida and other up-State counties, with a large labor vote, Conners said, would pile up such strength for Hearst that added to the Hylan vote in New York City, which he was predicted would hold, the total would more than offset Republican majorities in rural counties. And, with Hearst winning, they would all be in clover.

Organized Labor for Smith.

This city is one of the up-State labor centres, but labor here is not over friendly to Hearst. The State Federation of Labor has its headquarters in Utica. James S. Holland, President of the Federation, was here today.

"We are taking no active part in the fight at this stage," said Mr. Holland. "We probably shall take an interest later."

"What is the attitude of your organization toward Mr. Hearst?" Mr. Holland was asked.

"If Hearst is nominated and running against Governor Miller, we would be for Hearst, there is no question of that," was his reply.

"In a straight out fight for the nomination between Hearst and ex-Governor Smith, where would organized labor stand?" was also asked.

"Ninety per cent. of the organized workers would be for Smith," said Holland. "Smith is stronger with labor than any other candidate for the nomination whose name has been mentioned so far. His past record in public office squares with everything that we could demand or desire."

Approximately 20,000 votes are cast in Oneida County in a State election and, roughly estimated, about 10 per cent. of that vote is cast by industrial workers, men and women. The percentage of radicals is comparatively small. Only about 2,000 votes were cast in 1920 for Debs, the Socialist candidate for President. The rest of the labor vote divides between the candidates of the two major parties, with the Democrats getting the lion's share.

T. Harvey Ferris, former Senator and one of the influential men in the Democratic county organization, said tonight that labor in Oneida County in all probability was more conservative than in any other industrial center of the State and that in his opinion it would not be at all inclined toward Hearst.

"The fact is," said Mr. Ferris, "that most of the workers here, and that includes the foreign-born element as well, are property owners. My law firm recently has been negotiating loans to all people in modest circumstances to buy their own homes. Since April 1 the daily average of loans made through the firm has been from four to six, and practically all these have been made to working men in industrial employment.

"There would be no flocking to the Hearst banners here of the working element in the event of his nomination. Hearst would not be able to capitalize the five-cent fare issue here to any great extent, either. True, we pay six cents on the cars in this town. There is grumbling, of course. We would all like it better to be able to ride for five cents. But the street cars are not the necessity in this city that they are in New York and other large cities. Places of employment and homes are, generally speaking, within walking distance here."

Hearst was thoroughly repudiated in Oneida County when he ran for governor in 1906. This city was the scene of the famous speech delivered by Elihu Root, as spokesman for Theodore Roosevelt, then President, in which he laid the assassination of President McKinley at the doors of the publisher on the ground of the attacks which had been published in the Hearst newspapers during the campaign of 1896 and after McKinley's election.

Uninstructed Delegation Forecast.

The present County Chairman has vivid and unhappy memories of that earlier Hearst campaign, due not only to the setback which the Oneida County organization suffered as the result of the nomination of Hearst, but on account of fights against the organization engineered by Conners, who was Democratic State Chairman and ran the Hearst campaign.

County Chairman Merrill, when questioned today regarding the visit of Hearst's campaign manager, said that he had a delightful visit and that he rather liked Conners.

"Have you seen any indication of a fight in the primaries for the election of delegates from this county friendly to Hearst?" the Chairman was asked.

"No," he said. "I am not anticipating a fight. I think every organization Democrat here feels satisfied that the delegation to be elected at the primaries will be very representative of the Democratic rank and file and one that will truly reflect the sentiment of Democrats in Oneida.

"Mr. Merrill added that steps had not been taken as yet for the circulation of petitions designating candidates to be voted for in the primaries. The slate, he said, would probably be discussed at a meeting of the County Committee to be held within a few days. The program contemplates an uninstructed delegation.

"The Democratic women of Oneida County have an exceptionally strong organization, Mrs. Theodore Glatt, who is the head of this, said today that she had sent out invitations for a luncheon to be given on Saturday in honor of Miss Harriet May Mills, Associate Chairman of the Democratic State Committee. The Democratic women of Oneida, Mrs. Glatt said, were bitterly opposed to the candidacy of Hearst and favored the nomination of ex-Governor Smith.

"At the luncheon on Saturday some women from nearby counties will be present. Whether the women here would follow the example of other organizations of Democratic women, notably in New York City and in Westchester, and adopt resolutions against the nomination of Hearst could not be learned.

Thomas W. Finucane of Rochester, who was one of the principal aids of Connors when he ran his first Hearst campaign in 1906, and still is associated with him in business, motored through Utica early today and stopped long enough to ask a prominent Oneida County Democrat regarding the outlook for Hearst. He did not see County Chairman Merrill. Finucane said that his questions were prompted by mere curiosity, and that he took no personal interest in the Hearst campaign. The impression gained ground here, however, following his brief visit, that he was engaged on scouting duty and expected to make a report to Conners on his observations. When Finucane left, his machine was headed East.

Apparently there is no Democrat of any influence in Oneida County in sight to lead a fight for Hearst. The leaders here are a unit in declaring that nobody could espouse the cause of the former Independence Leaguer and retain his standing in the organization.

ARREST'S COMPLAINANT IS CENSURED BY COURT

Policeman's Prisoner Is Freed and Told to Report Case to Commissioner Enright.

Magistrate Charles E. Simms censured Patrolman Herbert Kennedy of the West Sixty-eighth Street Station in West Side Court yesterday for arresting Bruce Shelton, local sales manager for the Locomobile Company of America and for failing to act on a complaint of the sales manager.

Shelton, who lives at 15 West 108th Street, was Kennedy's prisoner on a charge of disorderly conduct. On the stand Shelton told the Magistrate that on leaving his office last Saturday he started to cross Sixty-first Street at Central Park West to go home. An automobile which stood at the curb backed into him without sounding any warning. The chauffeur, after using abusive language, entered the offices of an automobile concern. Shelton told Kennedy about the matter, and Kennedy refused to take action. Shelton then went to the station house and returned, with Patrolman Keough, who had been sent out by the Desk Lieutenant to get a report on the accident.

Kennedy, the sales manager said, became angry and arrested him on a charge of disorderly conduct, despite Keough's warning that there was no basis for a charge. Kennedy later wanted to let Shelton go, but Shelton said that he was determined to go through with the case. In discharging Shelton, Magistrate Simms said that he should complain to the Police Commissioner of the patrolman's conduct.

REED TURNS ON WOMEN.

He Attacks the "Rid-Us-of-Reed Club" of St. Louis.

Special to The New York Times.

TRENTON, Mo., July 13.—Senator James A. Reed, speaking here tonight, turned on the "Rid-Us-of-Reed Club" of St. Louis. Although he never mentioned its name, he referred to the club as a "group of society women who meet once a week."

Reed was introduced by Mrs. Lulu M. Barry, Chairman of the Democratic Women's Organization and the delegate to the State Convention at Joplin and to the National Convention at San Francisco.

"I am glad for the kind words just spoken of me," he said, "because you know a good many women in public life in the State do not like me very much. There is a group of St. Louis women who meet every week and resolute thus, this and thus, and so. And this chiefly is about us or concerning myself.

"And they do not represent Missouri," he said a moment later.

Reed declared that nobody could divide the vote of the men and women of the State. To separate them would be impossible and end in dismal failure. He then passed on to the political situation.

The doctrine which he said had grown up through the Administrations of Roosevelt, Wilson and Harding, of the President stating the laws for Congress, was condemned. That formed a basis for an attack on Long, who, said Reed, promised to go with the President. Reed referred to him as a Siamese twin intellectually with Wilson and pictured Long in the future kneeling before the White House and praying. "Give us this day our daily thoughts."

17,000 ELKS MARCH IN 7-MILE PAGEANT

Col. Roosevelt Leads Marchers Afoot—Fifty Congressmen, 300 New Yorkers in Line.

ATLANTIC CITY BEDECKED

Fifty Bands and Scores of Drill Teams in Colorful Parade Ending Convention.

Special to The New York Times.

ATLANTIC CITY, N. J., July 13.—Elk delegations representing every State in the Union and the Canal Zone participated today in the grand national prosperity pageant which marked the ending of the fifty-eighth annual reunion.

It was the big feature of the great convention. As to harmony, it was 100 per cent., typified in music, color and good-fellowship. The latter was an emphatic element, for thousands were here to extend a hearty greeting to the marching "Hello, Bills."

The resort was clothed in purple, and the color ran from Ventnor to the Inlet and out over the water to scores of yachts. Even nature was in sympathy for the sky showed patches of purple and white against a background of gold.

Seventeen thousand men, fifty-odd bands, and scores of patrol and drill teams made up the great army of people and white. Gorgeous varied-colored costumes were worn by the side organizations and the seven miles of marchers.

The procession was led by Col. Theodore Roosevelt, Acting Secretary of the Navy, as Honorary Grand Marshal, who was afoot, with U. S. Senator Edge and Representative Isaac Bacharach on each side. Col. Roosevelt also spoke at the meeting stand after the parade.

New York No. 1, the mother lodge, headed the delegations with Exalted Ruler Frank D. Fallon, former Past Grand Exalted Ruler Eddie Leach and Murray Hulbert, Chairman of the New York State Association, at the front. They had 300 men in line. The delegation had the uniform outfit of blue coats, white trousers, maroon socks and white shoes. They wore maroon and blue ties and hat bands.

A warlike touch was given the parade by the patrols of Milwaukee, San Antonio, Rochester, Salt Lake City, and half a dozen other places. Their attire ran to the douave scheme with purple and white trimmings.

That industry was not forgotten was shown by a number of floats depicting the enterprise of the States represented. In this connection Oklahoma provided the biggest novelty. The men from the oil city had an oil well working in full blast.

Nearly fifty members of Congress in automobiles followed Esquire Harry Bacharach, who supervised the parade. Five hundred boys were used to supply water to the marching Elks.

Roosevelt on Seaplane Trip Today.

Special to The New York Times.

ATLANTIC CITY, July 13.—Colonel Theodore Roosevelt plans to leave here on a Government seaplane at 7 o'clock tomorrow. He will visit the submarine works at New London tomorrow morning and the torpedo factory at Newport in the afternoon. Secretary Roosevelt will visit the War College on Saturday morning and return to Washington in the afternoon.

MUSIC NOTES.

The Stadium concert was for the first time this season driven indoors by last night's showers. A Wagner program was played by the Philharmonic men from a large platform newly erected in the City College Hall.

Louis Dornay, tenor, cannot appear tonight at the Stadium, and Henry Hadley will conduct a wholly orchestral program. Willem Van Hoogstraten, who is to conduct after July 24, arrives today on the Rotterdam.

Harold Flammer, the publisher, has left for a trip to the Pacific Coast. He will visit almost every important musical centre in the Western States, returning in the Fall.

Sousa's Band will assemble at the Seventh Regiment Armory on Monday for its thirtieth annual tour, opening at Albany next Wednesday.

Teams from the "Music Box Revue" and "The Goldfish" staterooms will play ball this afternoon in Central Park.

For the benefit of the First Church of Malverne, L. I., the Malverne Players will give a performance of Frank Wyatt and William Morris's farce, "Mrs. Temple's Telegram" at the Lynbrook High School this evening. The receipts will go to the church parsonage building fund.

WANT H. G. WELLS FOR M. P.

Labor Interests Ask English Writer to Be a Candidate.

Copyright, 1922, by The New York Times Company.
By Wireless to THE NEW YORK TIMES.

LONDON, July 13.—H. G. Wells may shortly appear in the role of a Parliamentary candidate. He has been asked to stand for Parliament in the interest of labor and the proposal at present is under his consideration.

It has been suggested that he should stand as a labor candidate for London University and it was stated at the headquarters of the Labor Party today that there was a possibility he would consent to do so.

DISCREDITS 'LIFE CRYSTALS'

Dr. Whitlock Says Mrs. Dickinson's Proof is Unscientific.

Dr. H. P. Whitlock, curator and head of the Department of Mineralogy of the Museum of Natural History, said yesterday that he did not take seriously the reports of the discoveries made by Mrs. Maud Dickinson of Brighton, England, who is said to have come upon a substance of strange radioactive powers.

"There does not seem to me to be anything in the supposed discoveries of Mrs. Dickinson," said Dr. Whitlock. "The question of the spontaneous generation of life was threshed out sixty or seventy years ago, and since then nobody has laid claim to discovering evidence of spontaneous generation per se. The workings of the radioactive substance do not seem credible to me.

"I do not think Mrs. Dickinson's results have been sufficiently established. The cleaning of pipes and boilers by her crystals is of doubtful validity. It is said the water is radioactive, but she does not say how she found out it is radioactive. No test is given to prove its radioactivity. The method of proof is wholly unscientific."

Pauline Frederick Returns to Drama

Pauline Frederick has begun rehearsals in "By Right of Conquest," a three-act play by Michael Morton and Peter Traill, and the first spoken drama in which Miss Frederick has acted since she appeared in "Innocent," under A. H. Woods's direction, at the Eltinge in 1914. During the eight years' interval she has become one of the popular stars in moving pictures. Her return to the legal stage is due to her former manager, Mr. Woods, who had engaged for the supporting company Charles Waldron, Ian Keith, Henry Warwick, Lumsden Hare, Florence Edney and Mary Moore. "By Right of Conquest" will be staged by Edward Elsner.

Larry Semon to Wed Miss Carlyle.

LOS ANGELES, July 13.—The engagement of Larry Semon, screen comedian, and Lucille Carlyle, his leading lady, was announced here today. They have not set the date of their marriage.

THEATRICAL NOTES.

William Fox has leased the Forty-fourth Street Theatre and extended his lease on the Lyric, and will devote both houses to motion pictures throughout the coming theatrical season.

Paul Whiteman and his orchestra have been engaged for the revue, "George White's Scandals," which will be staged in rehearsal next Monday.

Charles E. Evans of Evans and Hoey is to act Judge Townsend in a new "Lightnin'" company, soon to take the road booked by Thomas Jefferson Jr.

The Threshold Players will give a performance of four of their one-act plays at Valhalla, N. Y., on July 27 for the Grassland Hospital.

The Washington Square College Players will include in their season two plays by Adolph Meyer and Sawyer Falk, students of New York University.

Silvio Hein is to prepare music for the Shakespearean matinees planned by Jay Brennan and Bert Savoy at the Greenwich Village Theatre.

EMMA HAIG INJURED BY FALL FROM STAGE

Whirlwind Dancer at Music Box Pitches Into Orchestra—Halted Night Before for Speeding Auto.

Two cars speeding over Queensboro Bridge in the small hours of Wednesday morning with parties of actors bound home from a Broadway revue were halted by Motorcycle Policeman Henry Heitner, who charged them with driving twenty-seven miles an hour. When the cases were called yesterday before Magistrate James J. Conway in the Long Island City Police Court, only one defendant appeared. He was Joseph Stanley, and, after paying the $25 fine imposed by the Court, he told Magistrate Conway that the driver of the other car was Miss Emma Haig and that, while dancing in the Music Box Revue on the night after their arrest, she had fallen into the orchestra pit and, he believed, had broken her leg.

Miss Haig's injuries, which proved to be not as serious as stated, were sufficient to send her to Dr. Stern's Sanitarium, on West End Avenue, and Magistrate Conway put over her case until she should be able to appear in court. The fall Wednesday night occurred as she made a whirling finish of the dance which follows the "Perfumina," seven early in the performance. It was explained at the theatre last night.

Shuberts to Produce 'Fools Errant.'

Louis Evan Shipman's play, "Fools Errant," tried out at Cleveland last Spring, has been taken by the Shuberts for production in August. Rehearsals will begin in ten days under the direction of Mr. Shipman, who is editor of Life and author of "On Parole," "The Crisis," "The Fountain of Youth" and other plays. His earlier efforts in drama he recorded amusingly in a book, "The Adventures of a Play." The new piece, which is in four acts, will have as actors Cyril Keightly, Vincent Serrano, Alexandra Carlisle, Lucille Watson and Robert Cummings.

Today's Radio Program

STATION WJZ, NEWARK, N. J.
360-Meter Wave Length.
(Daylight Saving Time.)

In addition to a musical program every hour from 9 A. M. to 7 P. M., the Newark station sends out the following broadcasting program by the radio telephone:

9:00 A. M.—Agricultural reports.
11:00 A. M.—Opening prices of active bonds and stocks under the authority of the New York Stock Exchange; grain quotations from the Chicago Board of Trade; coffee and sugar prices from the New York Coffee and Sugar Exchange.
12:00 M.—Agricultural reports and weather forecast.
12:55 P. M. to 1:00 P. M.—Standard time signals from Arlington.
1:00 P. M.—Midday prices on active bonds and stocks under the authority of the New York Stock Exchange.
2:00 P. M.—Shipping news and closing prices from the New York Coffee and Sugar Exchange.
4:00 P. M.—Baseball scores and women's fashion news.
5:00 P. M.—Baseball scores and official weather forecast.
6:00 P. M.—Agricultural reports and shipping news.
6:45 P. M.—Final baseball scores and Bedtime Stories by Thornton Burgess.
7:45 P. M.—"Traditions of Greenwich Village, Past and Present," by Catherine Cliveth, President of the Greenwich Village Historical Society.
8:00 P. M.—Closing prices on active bonds and stocks under the authority of the New York Stock Exchange; closing grain quotations from Chicago; repeat closing prices New York Coffee and Sugar Exchange; final baseball scores and marine news.
8:00 P. M.—Concert by Roy E. Tilsworth, baritone soloist of the First Methodist Church of Plainfield, N. J. Mrs. Roland M. Davis, accompanist. Program: Aria, "Die Footsteps," from "Faust"; "There is no Death," O'Hara; "Dark Eyes Tender," Massney, and "The Birth of Morn," Leoni; Aria, "Cara Selva," Handel; "The Quest," Smith; "Mother o' Mine," Pizzott; "Invictus," Huhn; "Wanderer's Night Song," Liszt; "Thou Art So Like a Flower," Chadwick; "The World is Waiting for the Sunrise," Stebe; "Ich Grolle Nicht," "Born," Gore; "King Solomon and King David," Cook, and "Speak to Me," Manna-Zucca.
9:00 P. M.—"Canning by Safe Methods," by Dorothy Marsh, canning expert for The Good Housekeeping Institute.
9:20 P. M.—Concert by Gladys B. Hill, soprano.
10:25 to 11:00 P. M.—Official Arlington time.
11:01 P. M.—Official weather forecast.

STATION WVP, ARMY SIGNAL CORPS, BEDLOW'S ISLAND, NEW YORK.
Operated by Amateur Radio Reserve.
1,450-Meter Wave Length.
(Daylight Saving Time.)

8:00 P. M.—Answering mail received from the public.
9:00 P. M.—A night of jolly songs by the Kiwanis Club of Brooklyn, N. Y., consisting of solos and chorus numbers to be announced over the radiophone.

STATION WWJ, MANHATTAN.
800-Meter Wave Length.
(Daylight Saving Time.)

1:40 P. M.—Recital by Edna Beatrice Bloom, soprano; J. Thurston Noe at the Piano: "In Fountain Court," "My Little House," "Dreams and Tears."
2:40 P. M.—French music as recorded for the Victrola.
3:40 P. M.—Recital by Leota B. Fisher, soprano; J. Thurston Noe at the piano: "La Marseillaise" and other French songs.
4:40 P. M.—Children's hour given by Elate Jean: "Nut Cracking."
10:30 P. M.—Recital by Vivian Sherwood, contralto, and Robert McQuilland, lyric tenor: Prologue, "La Marseillaise"; duets by Miss Sherwood and Mr. McQuilland: "At Dawning," "Oh, That We Two Were Maying"; contralto solos by Miss Sherwood: "My Lady," "Deep Silver"; tenor solos by Mr. McQuilland: "I Envisage and You," "Little Mother of Mine"; contralto aria by Miss Sherwood: "My Heart at Thy Dear Voice," from Saroson and Dalila." Tenor solos by Mr. McQuilland: "Where My Caravan Has Rested," "Morning." Contralto solos by Miss Sherwood: "By the Waters of Minnetonka," "The Year's at the Spring."

STATION WGY, SCHENECTADY, N. Y.
380-Meter Wave Length.
(Eastern Standard Time.)

12:30 P. M.—Early stock market quotations.
6:00 P. M.—Produce and stock market quotations, baseball results, news bulletins.
6:30 P. M.—Fifteenth chapter of "Alice in Wonderland," Kolin Hager, reader.
7:30 P. M.—Health talk, "Getting Rid of Mosquitos," by Dr. Herman M. Biggs, New York State Health Department.
7:45 P. M.—Fox trot, "California," Wagner's Marimba Orchestra; soprano solo, "Sweet and Low," Mrs. Marguerite Nelson; quartet, "Sunrise and You," the Schubert Quartet; fox trot, "Susie," Wagner's Marimba Orchestra; baritone solo, "O Lovely Night," Leonard Danka; contralto solos, "Long, Long Ago" and "Memories," Mrs. Margaret Babbs; reading, "Old Sweetheart of Mine," by James Whitcomb Riley, Mayor Daniel J. Cosgro of Cohoes; fox trot, "Stumbling," Wagner's Marimba Orchestra; tenor solos, "Lingering Rose" and "In a Garden," John Dandurand; piano solo, "Rondo Capriccioso," Mr. Cushane; baritone solos, "My Mother" and "I Stood on de Ribber of de Jordan," Mr. Bliss; quartet, "As Torrents in Summer" and "I'm Gwine to Sing in de Heavenly Choir," the Schubert Quartet; fox trots, "Georgia" and "My Indiana Mammy," Wagner's Marimba Orchestra; soprano solos, "Pirate Dreams" and "Sally Rosee," Mrs. Nelson; fox trot, "Some Sunny Day," Wagner's Marimba Orchestra; tenor solo, "Rose of My Heart," Joseph L. Feeney; soprano solo, "Come Sing to Me," Miss Grace Devary; baritone solo, "Home and Arms," Ernest R. Bliss; fox trot, "Oh, Sing-a-Loo," Wagner's Marimba Orchestra.
10:30 P. M.—Tenor solo, "Somewhere a Voice is Calling," Joseph L. Feeney; fox trot, "Sweetest Cradle," Wagner's Marimba Orchestra; quartet, "In the Time of Roses" and "Smile Again, My Bonnie Lassie," the Schubert Quartet; contralto solo, "Look Down, Dear Eyes," Mrs. Margaret Babbs; tenor solo, "Silver," John Dandurand; piano solo, "Alice," Mr. Cushane; address, "Being Mayor of a City," Mayor Daniel J. Cosgro of Cohoes; fox trot, "On the Gin, Gin, Ginny Shore," Wagner's Marimba Orchestra; trio, "Jean, Dat Viel," Grace Devary, Mr. Feeney and Mr. Bliss; baritone solo, "Passion Flower," Mr. Bliss; quartet, "Good Night, Thou Glorious Sun," the Schubert Quartet; fox trot, "Oogie, Oogie, Wa, Wa," Wagner's Marimba Orchestra; tenor and baritone duet, Mr. Feeney, tenor, and Mr. Bliss, baritone; fox trot, "Don't Leave Me, Mammy," Wagner's Marimba Orchestra.

STATION WBZ, SPRINGFIELD, MASS.
360-Meter Wave Length.
(Daylight Saving Time.)

7:30 P. M.—Baseball scores; Uncle Wiggily Bedtime Story.
7:45 P. M.—Crop and market reports courtesy of the New England Homestead; "Springfield's Advantages as an Art Centre," by J. J. La Valley, first President of Springfield Art League.
8:00 P. M.—Baseball scores; musical program by Mrs. Stelzer and pupils.

STATION KDKA, EAST PITTSBURGH, PA.
360-Meter Wave Length.
(Eastern Standard Time.)

6:00 P. M.—Letter from "Farm and Home," "Home Furnishing Problems and Practical," Harriett Webster of the Joseph Home Company, Pittsburgh.
7:00 P. M.—"Seasonable Suggestions for the Home Garden," Harry R. Stevens, Agricultural, Allegheny County Farm Bureau; Weekly talk on "Swimming," by Ralph Shaster, Captain, Pittsburgh Foot Life Guard, located at Cadmon, the centre of Pittsburgh's Camp Catoin.
8:00 P. M.—Mrs. Ruth Czarka, soprano; soprano; Raymond Hull, tenor; Dorothy Trombley, violin; Mrs. Pearl C. Boyd Oradale, accompanist; soprano solos, "The Wren," Benedict; "At Love and Day's Beach," Windt; "Song of the Earth, Soul," Van Brunt; "The Brilliant Eyes," David; tenor solos, "Morning," Speaks; "My Dream," Tosti; duet, "The Adieu," Michael; violin solos, "Bourree," Handel; "Larghetto," Mozart.

STATION KYW, CHICAGO, ILL.
536-Meter Wave Length.
(Central Daylight Saving Time.)

8:00 P. M.—Musical Program: "Still Wie Die Nacht," "La Miniature," "Serenement," Frances Carty-Libbe; "On Wings of Song," Tamotsu Chinta; "Mildred Brown," "Greeting," "Neidlinger and Dearest," Frances Carty-Libbe and Margaret Libbe; "Liebestraum," "Hark, Hark the Lark," Sylva Sargenah; "In Victus," "I Don't Feel as Weary Today," Charles A. McCausland; Russian Aria, Mildred Brown; "I Know a Lovely Garden," "Good Morning Brother Sunshine," "Take a Little Drop Dear Margaret," Libbe; "Oh, Bartlett Pull," "When My Ships Come Home," Charlie McClelland.

MAYOR EULOGIZES HEARST.

Calls Editor, Harriss and Wanamaker Real Aids.

According to Mayor Hylan New York has three men who have done everything possible to help humanity and have been a great aid to his administration. They are Rodman Wanamaker, John A. Harriss and William R. Hearst. On an inspection tour of the portable showers turned on for the benefit of poor children, he halted at Grand and Division Streets yesterday and then made a speech.

"The trouble today," the Mayor said, "is that many of our well-to-do citizens have not the spirit of humanity. In this respect I want to pay my respects to three prominent citizens who have done everything possible to help humanity. These three are Rodman Wanamaker, Special Deputy Police Commissioner John A. Harriss and William Randolph Hearst."

GOV. MILLER ENDORSED.

Calder's Home District Also Unanimously Backs the Senator.

United States Senator William M. Calder and Governor Nathan L. Miller were unanimously endorsed by the former's home district, the Twelfth Assembly District in Brooklyn, at a largely attended meeting at the Republican headquarters of the district, 708 Ninth Street, last night. Representative Ardolph L. Kline, who became Mayor of New York when Mayor Gaynor died, and State Senator William T. Simpson were also unanimously endorsed for renomination.

Harold P. Whaine was recommended for Member of the Assembly. Collector of Internal Revenue John T. Rafferty was endorsed to continue as leader of the district. Senator Calder was not present at the meeting.

HEARST OR A THIRD PARTY, HYLAN HINTS

Continued from Page 1, Column 5.

matter up with Herbert C. Pell, Chairman of the Democratic State Committee, to the end that the State may be organized along the line of these definite ideas and the sentiment for an immediate return to popular government effectively crystallized.

"To my mind this is the opportune time for such organization when nominations are still shaping themselves. To secure this effective alignment of the progressive forces in both the major political parties is an essential first step to a complete restoration of popular government in this State. I am sure that the hearty co-operation of all honest, right-thinking citizens may be depended upon.

"I hope that your many other labors will permit of your active assistance, personally and through your publications, in restoring the government of this State to the people."

The letter was read with interest by Tammany leaders, not only for its service of notice upon Mr. Murphy and its veiled attack upon Alfred E. Smith, but because of the belief, advanced by some of the leaders, that the letter afforded an opportunity for Mr. Hearst to reply with an attack either upon Tammany or Mr. Smith, the choice of many organization men as well as independent Democrats for the Gubernatorial nomination.

MORE WOMEN FIGHT HEARST.

Organizations in Other Counties Follow Manhattan Example.

Following the action of the Democratic Union of Manhattan, women's Democratic organizations of Westchester, Dutchess, Rockland Cattaraugus and Chemung Counties have adopted anti-Hearst resolutions. Similar action by the women of Nassau and Suffolk Counties is expected next week. Reports from scouts sent up-State by the Democratic Union are that active anti-Hearst campaigns are being carried on.

AMERICA'S FOREMOST THEATRES AND HITS. DIRECTION OF LEE & J. J. SHUBERT.

Winter Garden B'way & 50th. Evgs. 8:30. MAT. TOMORROW. World's Greatest Revue SPICE of 1922

8th MONTH—BIJOU 45th, W. of B'way. Mts. Tues., Wed., Sat. 2:30. THE DOVER ROAD By A. A. MILNE With CHAS. CHERRY. SEASON'S SMARTEST COMEDY

FULTON 46 St., W. of B'way. Nights at 8:30. Matinees Wed. & Sat., 2:30. ANNIE NICHOLS' New Comedy Success "ABIE'S IRISH ROSE" MOVES NEXT MONDAY TO THE REPUBLIC THEATRE.

TIMES SQUARE W. 42d St. Evgs. 8:30. Mts. Sat. & Thurs. 2:30. The Queen of Musical Comedies, "SUE, DEAR"

FROM MORN TO MIDNIGHT 48th, W. of B'way. Mts. Tom'w & Wed., 2:30. FRAZEE Wm. A. Brady's 48th St. Tues., Mon. Eve., July 17th. By Popular Demand—Society's Fad FLORENCE MILLS in "The Plantation Revue" BOX OFFICE NOW OPEN

BELMONT W. 48th. Evgs. 8:45. Mats. Tom'w & Thurs. 2:30. THE KEMPY with Grant Simpson and the Nobody.

F. RAY COMSTOCK & MORRIS GEST Present GALIFF'S Chauve-Souris Fresh MOSCOW—Gayest Week LONDON—PARIS NOW AT CENTURY ROOF THEA. C.P.W. Entrance on 62d St. Phone Columbus 8609. Evgs. 8:30. MATS. TO-M'W & THURS., 2:30.

ASTOR Thea., 45th St. & B'way. Evs. 8:30. Mats. Tomorrow & Wednesday, 2:30. MARJORIE RAMBEAU In the Comedy Classic, The GOLDFISH

REPUBLIC 42 St., W. of B'way. Evs. 8:30. Last 2 Last Matinee Tomor'w. Times Coming Next Mon., "ABIE'S IRISH ROSE"

MOROSCO THEATRE, WEST 45TH ST. Evs. 8:30. Mts. Wed. & Sat. 2:30. THE BEST MYSTERY PLAY IN TOWN. THE BAT 2nd Year

HE WHO GETS SLAPPED 65 W. 35th. Evs. 8:30. Mts. Tom'w & Thurs., 2:30. GARRICK

NATIONAL THEA., 41 St., W. of B'way. Bry. 1846. CAT AND THE CANARY EVES. 8:30. MATINEES TOMORROW AND WEDNESDAY

SELWYN THEATRE, W. 42d St. Evgs. 8:30. Mats. Wed. & Sat., 2:30. No Higher. BARNEY BERNARD and ALEXANDER CARR in a new Comedy "PARTNERS AGAIN"

MOTION PICTURES

THE MOST REMARKABLE PICTURE NEW YORK HAS SEEN—NOW PLAYING THE STORM

CENTRAL B'WAY at 47th St. Continuous Noon to 11. Presenting Bert Lytell in A Universal Jewel.

WILLIAM FOX presents THE GREAT AMERICAN FILM! Silver Wings with Mae Catt in Person at Each Performance. BY, WITH AND FOR THE AMERICANS

APOLLO West 42nd St. Twice Daily 2:30 & 8:30. 110TH TO 125TH PERFORMANCES.

LYRIC THEATRE, WEST 42D ST. TWICE DAILY, 2:30-8:30. WILLIAM FOX presents THE GREATEST OF ALL SCREEN SPECTACLES "NERO" Staged by J. GORDON EDWARDS. 107th and 108th Times TODAY.

RIVOLI B'WAY AT 49th ST. THOMAS MEIGHAN in "If You Believe It, It's So" A Paramount Picture. "A Trip to Paramountown." Rivoli Concert Orchestra. "Everybody's Going to the Rivoli Now."

RIALTO TIMES SQUARE WALLACE REID in "THE DICTATOR." A Paramount Picture. Famous Rialto Orchestra

CRITERION B'way & 44th St. Cont. Noon to 11 P. M. METRO PICTURES CORP. PRESENTS VIOLA DANA in "The $5 BABY" Irvin S. Cobb's Story of New York's Ghetto.

CAMEO 42d St. & B'way. Dr. E. E. MOSS John Barrymore in "Sherlock Holmes" "GO SEE IT."—World.

STATE LOEW'S B'way & 45th St. 11 A. M. to 11 P. M. The Loves of Pharaoh "The Old Timers" Lew Hilton, Others.

CAPITOL B'way at 51st. Betty Compson in "ALWAYS THE WOMAN" Capitol Grand Orchestra.

STRAND B'way & 47 St. MARK THE FAST MAIL Grand Symphony Orchestra

PLAZA Mad. Ave. & 69th St. RICHARD BARTHELMESS in "Watch Him Step."

STADIUM SYMPHONY CONCERTS N. Y. Philharmonic Orchestra LEWISOHN STADIUM, Amst. Av. & 138 St. HENRY HADLEY.....CONDUCTOR TO-NIGHT at 8:30. Tschaikowsky-Wagner Rimsky-Korsakoff. PRICES, 25c., 50c., $1.00.

SWIMMING AT MADISON SQUARE GARDEN —WORLD'S LARGEST POOL— Open 11 A. M. to 11 P. M.—Adm. 50c.

NEW AMSTERDAM, W. 42nd St., at 8:15. POPULAR MATS. WED. & SAT. ZIEGFELD FOLLIES

BELASCO West 44th St. Evgs. at 8:30. Matinee Saturday only, 2:30. "Miss Ulric's Performance as Kiki is the most finished piece of acting of the season." —Sherwood Evans. DAVID BELASCO Presents LENORE ULRIC as KIKI

Earl Carroll 7th Ave. & 50th St. Evgs. 8:30. Mats. Wed & Sat., 2:30. STRUT MISS LIZZIE with CREAMER AND LAYTON

HARRIS West 42nd St. Evgs. at 8:30. Mats. Tom'w & Wed., 2:30. 47th Week "SIX CYLINDER LOVE" ERNEST TRUEX By Wm. Anthony McGuire.

MUSIC BOX W. 45th St. Evgs. 8:15. Mts. Tom'w & Wed., 2:15. 36TH TIME TONIGHT IRVING BERLIN'S "MUSIC BOX REVUE" William Collier, Florence Moore, Jos. Santley, Ivy Sawyer, Ethelind Terry, Sally Ward. Staged by Hassard Short.

CORT West 48th Street. Evgs. 8:30. Mats. Tomor'w & Wed., 2:30. WALLACE EDDINGER and MARY NASH 228TH TIME TONIGHT "Captain Applejack" By Walter Hackett

Good Morning Dearie Musical Comedy Sensation at the GLOBE Evgs. 8:25. Mats. Wed & Sat., 2:30

The Coolest Spot on Broadway ROSELAND The home of Refined Dancing Every Evening Broadway at 51st and the daily instructors assure you an evening of perfect dancing.

CLOVER GARDENS A Summer Resort in the City DANCING EVERY NIGHT 8:30 Sat. & Sun. 2:30 & 8:30 Grand Central Palace 75c AND $1.00

STEEPLECHASE CONEY ISLAND The Funny Place. Surf and Pool Bathing

PALISADES AMUSEMENT PARK Opposite W. 130th St. Ferry. 35 New Attractions Salt Water Surf Bathing NOW OPEN.

HOTELS AND RESTAURANTS

THE LANGDON 2 East 56th St. Right of Fifth Avenue. Desirable suites to rent, any size, with or without furnishings. Restaurant a la Carte. EDMUND H. CHATILLON

THE CAMBRIDGE 60 West 66th St. New Apartment Hotel. Attractive suites of 2 or 3 Rooms and Bath; furnished or unfurnished. High Class Restaurant.

Hotel Bretton Hall BROADWAY 85th to 86th St., N. Y. City Between Central Park & Riverside Drive. SUBWAY STATION AT 86TH STREET COR. ELEVATED STATION—2 BLOCKS SOUTH. Largest and Most Attractive Midtown Hotel. Within Ten Minutes of All Shops and Theatres. For Transient or Permanent Residence During Spring & Summer Months 500 Rooms with Private Bath At Very Attractive Rates. Also Suites of 2, 3 and 4 Rooms. RESTAURANT OF HIGHEST STANDARD

HOTEL ASHTON 93 ST. at MADISON AVE. Ideal location; convenient park, buses, subway and surface cars. Newly decorated and furnished. Refined surroundings. Full hotel service. All outside rooms. SUMMER RATES. Room, Use of Bath.....$10 Weekly. Room and Bath.....$12.50 Weekly. 2 Rooms, Private Bath...$20 Weekly

FAMOUS FOOD. Another reason for the fame of Hotel Hamilton's cuisine is—no frozen or canned foods ever reach its kitchen. Now leasing for Fall occupancy. Summer rates for transients. HOTEL HAMILTON 143 West 72nd St.

HOFBRAU FAMOUS RESTAURANT QUAINTEST PLACE —IN AMERICA— Jonasson wants to see you BROADWAY & 49TH ST. Lunc

MACDONALD LEADS FIELD AT GLENCOE

Bob o' Link Pro Scores 143 in Final Qualifying Round of Open Golf Championship.

FREDDIE McLEOD IS OUT

Columbia C. C. Star Just Fails Over Skokie Links—Metropolitan Players Fare Well.

Special to The New York Times.

GLENCOE, Ill., July 13.—The downfall of was Freddie McLeod of the Columbia Country Club, Washington, D. C., provided one of the pathetic touches of the final qualifying day of the national open golf championship at the Skokie Country Club today. For ten years the little Scotchman, well along in years, has held his own against all comers, not once failing to finish within the money at one of these American golf classics. Today, however, he failed, and failed because of deficiency in a department of the game that has stood him in good stead since his first flash in 1908, when he won the title in a play-off with Willie Smith at Myopia.

Never able to hold his own with the long-distance hitters, McLeod's forte was his short game, his magnificent approach shots and his putting. At Washington last year it was his unerring skill with mashie and putter that enabled him to tie with Walter Hagen for second place. Today he was off on his approach shots and still worse on the greens, and as a result he joined Alex Smith of Shenecossett in the list of former champions who failed to survive the Skokie test.

McLeod's failure, the success of Long Bob MacDonald, Bob o' Link pro and holder of the metropolitan open championship, in leading the field with two flashy rounds of 72 and 71, the feat performed by Willie Hunter, former British amateur champion, in leading the amateur division with a total of 145, which he made today, and a hole in one by Eddie Townes of Shannopin, Pa., at the thirteenth hole in the morning round, were outstanding features of the final qualifying test.

Although today's field lacked much of the lustre that hovered over those that underwent their test on Monday and Tuesday, with none of the "Big Three" of American golf nor the big guns of the foreign invading forces in it, it proved to be well balanced, with the star roles played by Bob MacDonald, who won his metropolitan title at Siwanoy last year, and Pat O'Hara of Richmond County, Staten Island, North and South open champion.

It was this pair that drew the gallery, which reached tremendous proportions as the day wore on and the weather conditions—were on. When "Big Bob" and "Little Pat" were teeing off their afternoon round it was estimated that a gallery of at least 3,000 persons crowded the fairways to watch them, and they were well rewarded, for the Bob o' Link pro gave a driving exhibition that was worthy of note, while O'Hara's putting made that feature of the game look ridiculously simple.

Amateurs Settle Issue.

As the late congestion began checking in at the eighteenth hole in the afternoon, it appeared for a time as if McLeod and some of his brothers in woe who had turned in 154, among them Jack Gordon of Buffalo and George M. Gordon of Wannamoisett, R. I., might just manage to squeeze in under the wire, but then, toward the close of the day, along came Hunter with the amateurs, Harrison R. Johnston of St. Paul, one of the leading Western amateurs, and P. O. Hart of Marietta, Ohio, who settled the issue, not only for the 154 scorers, but also for the 153s, one of whom was Dave Black, who came all the way from Vancouver, B. C., for the event.

Following MacDonald came a quartet tied at 145, including Eddie Townes of Shannopin, Pa.; William E. Melhorn of Shreveport; Ned McKenna of Rochester, N. Y., and Willie Hunter, playing from Westward Ho, England. A stroke back were Emmet French of Youngstown, Ohio, Captain of the American team that visited England a year ago, and Eddie Loos of the Lake Shore Club, Chicago.

The metropolitan district monopolized the next division at 147, Tom Boyd of Fox Hills, whose 71 was one of the features of the morning round, and Pat O'Hara of Richmond County. Another New Yorker, George Kerrigan of White Beeches, Haworth, N. J., was next with 70, which was the medal score of the morning, and 78, for a total of 148. There were five tied at 149, including Tommy Kerrigan of Siwanoy.

With the qualifying siege at an end, a total of seventy-nine golfers, headed by Jock Hutchison, Jim Barnes, Walter Hagen, George Duncan, Abe Mitchell and Joe Kirkwood among the pros, and Chick Evans, Jesse Guilford, Bobbie Jones and Willie Hunter leading the amateur contingent, will start out tomorrow in the quest for the championship proper, which will be fought over the 72-hole distance. In the list are thirteen amateurs, a number that forebodes either good or evil, depending on the amateur or professional point of view.

The metropolitan district is well represented in the list with Barnes, Hagen, Walker, Cruickshank, McLean, Golden, Farrell, Harmon, Boyd, O'Hara, the two Kerrigans, Turness and Decker among the pros and John G. Anderson among the amateurs.

MacDonald's Great Drives.

MacDonald, hitting tremendous tee shots, had only one hole in more than par figures for his outgoing round in the morning, that being the sixth, where he took three putts after being on the green in two. O'Hara was off the pat line three times, but offset one with a birdie at the 390-yard sixth, where he holed a chip shot from ten yards off the green for a 3.

The North and South champion started off with a 5 at the first hole, taking three putts after reaching the green in two. MacDonald had an orthodox 4 and followed with a 3 at the second by sinking a ten-footer. O'Hara got his par through the medium of a great approach, after being short. After missing his drive, O'Hara, from fifty yards short of the green, came within six inches of holing out his approach, while MacDonald matched the shot with another of equal merit and holed a 4-foot putt.

A 5 and 6 followed at the next, O'Hara missing his drive and then slicing his third into a trap. MacDonald, in the rough on his drive, was home in three and down in two putts. MacDonald was way short on his approach to the sixth hole and was still a yard short on his approach putt, taking a 5, while O'Hara holed out from some distance away for a 3.

MacDonald played the next four holes in par figures, while O'Hara was a stroke off the mark at each, missing a six-footer at the seventh and taking three putts at the ninth. He was 38 at the turn, while the tall Chicagoan was 35.

Both had par fours at the tenth and eleventh and MacDonald kept up his string of fours with another at the twelfth in spite of a poor tee shot. O'Hara was a stroke more at this hole and also the next, but each had birdie fives at the fourteenth. MacDonald should have had a 70, but he finished with three 5s. He came near getting a 4 at the home hole, his approach stopping an inch from the cup.

O'Hara's Fine Putt.

O'Hara, who was in trouble on the way, was on the green in 3 and got his par by laying a beautiful downhill putt close to the pin.

The cards:

Out— MacDonald ....4 5 4 4 3 5 5 4 3—38 O'Hara .....5 3 4 4 3 5 4 4 5—37

MacDonald ....4 4 4 3 3 5 4 4 5—32—70 O'Hara .....4 4 5 4 4 4 4 5 4—38—75

With a gallery of some 3,000 following them in the afternoon, the Metropolitan and North and South open champions started out in even pars at the first hole. O'Hara was trapped at the second, taking a 4, while at the third he topped his drive and took a 5 after a great approach to within four feet. MacDonald saved himself by getting down in a single putt, while at the next he homed out a fifteen-footer. O'Hara came within an eyelash of holding from the edge of the green.

MacDonald got his par 5 at the long fifth, but O'Hara required a 6, twice booking, and then failing to get down an eight-foot putt. After a pair of fours at the sixth, O'Hara sank a 20-footer for birdie 2 at the seventh and followed with another at the ninth. This atoned for a miscue at the eighth, where he missed an approach. MacDonald was 4, 5, 3 for the last three holes of the first nine, losing a putt at the seventh when his ball hopped out of the cup, and taking three stabs at the next. His was out in 35, while O'Hara had a 36.

Fast Pace on Last Nine.

O'Hara traveled at a brilliant pace over the last nine after being trapped on his approach at the tenth. He did the next eight holes in two under 4's. At the twelfth, he holed an eight-foot putt for a 3 and followed with a ten-footer at the next, after being short on his approach. The next two holes were made in par, but at the sixteenth the former Irish open champion dropped a long twenty-five-footer for another birdie. He took a 5 at the seventeenth, which calls for a 4, but offset it with a birdie 4 at the home hole.

MacDonald almost drove the fourteenth green, 345 yards, and had a birdie 3. His came within a few inches of duplicating O'Hara's feat at the sixteenth and had a par 4 at the next, with a chance for a 70. He played the home hole badly, twice slicing and taking a 5.

The afternoon cards:

Out— MacDonald ....4 3 4 3 5 4 4 5 3—35 O'Hara .....4 4 5 4 4 4 3 5 3—36

In— Macdonald ....4 4 4 3 5 4 4 5 5—38—71 O'Hara .....5 4 3 5 4 4 4 5 4—38—74

After starting out in par figures for the first two holes, McLeod ran into a string of four fives in a row. At the fourth hole, with a putt for a 3, McLeod overran and then took two more. He took three putts for a 5 at the fifth, and made the same error at the eighth, twelfth, fourteenth and seventeenth greens. At the thirteenth he was bunkered from the tee and at the next to last hole was in the woods on his drive.

In spite of his 78 in the morning round, there were few who thought that the little Washingtonian would be left out of it. They were especially hopeful when he reached the third hole in the afternoon in even pars. Then came three fives before the turn was reached. A pair of fives at the tenth and eleventh practically settled matters. Although he was only one over fours for the next seven holes, his total on the round was 76, just two strokes too many.

His cards:

MORNING ROUND.

Out .....4 5 5 5 5 5 4 5 3—38 In .....4 4 5 4 5 4 5 6 5—42—78

AFTERNOON ROUND.

Out .....4 3 4 5 5 4 4 5 3—37 In .....5 5 4 4 4 4 4 4 5—39—76

O'Hara and Boyd Star.

O'Hara and Tom Boyd were tied for the day's honors among the metropolitan professionals, although young George Kerrigan of White Beeches led the field in the morning round with a brilliant 70. Boyd was a stroke back, with a 71.

In the afternoon, however, Kerrigan had two 6s and five 5s in his card and dropped back to a 78, while Boyd had 37-34—71 for a 76.

The cards of the metropolitan district players:

MORNING ROUND.

Out— George Kerrigan.....4 4 4 3 5 4 4 4 3—35 Boyd .....4 5 3 5 4 5 3 2 3—34 Tom Kerrigan.....4 3 4 4 5 4 5 5 3—38 Turness .....5 4 4 2 4 4 5 4 4—36 Jacobus .....5 5 3 5 5 5 4 5 4—41 Decker .....4 4 5 4 4 5 5 4 4—39

In— George Kerrigan.....4 4 3 4 5 4 4 4 7—35—70 Boyd .....4 4 4 4 4 4 4 5 5—37—71 Tom Kerrigan.....5 4 4 3 5 4 4 4 7—38—78 Turness .....5 4 4 2 4 4 5 4 4—36—72 Jacobus .....4 6 4 4 5 5 5 6 4—43—84 Decker .....4 4 5 4 4 5 5 5 4—40—79

AFTERNOON ROUND.

Out— George Kerrigan.....4 5 5 4 5 4 4 5 5—42 Boyd .....4 3 5 4 4 5 5 4 3—37 Tom Kerrigan.....4 3 5 4 4 4 4 4 3—36 Turness .....4 4 5 4 5 4 5 6 4—40 Jacobus .....4 4 5 5 5 5 5 6 4—43 Decker .....4 3 6 5 5 4 3 5 4—39

In— George Kerrigan.....4 5 4 3 4 4 4 3 5—36—78 Boyd .....4 4 3 4 4 5 4 5 4—37—74 Tom Kerrigan.....4 6 4 5 3 5 5 5 5—38—74 Turness .....4 6 4 4 5 5 3 4 4—38—78 Jacobus .....5 5 4 4 5 6 4 6 4—44—87 Decker .....4 4 3 4 3 4 5 4 5—36—75

Willie Hunter was out in 75 for the morning round, but by romping home with a 70 in the afternoon outdistanced all of the amateurs. Outside of a 6 at the fifth hole and a 5 at the home hole he was either 4 or under, his card showing five threes.

His afternoon card:

Out .....4 3 4 4 5 4 3 4 3—35 In .....4 4 3 3 4 4 4 4 5—35—70

Low Scores for Nine Holes.

To Charles Rowe and P. O. Hart went the day's honors for the low nine holes, each having a 33 over the last half of the course in the afternoon. Hart had a chance for a 31 at the home hole. He had five birdies, his card being as follows: 4 3 3 2 4 3 3 4 3.

Rowe had a 77 in the morning and was 39 at the turn. In these precarious circumstances he turned in a dazzling round with birdies at each of the last nine holes. His card for this distance was: 4 5 4 4 3 3 3 3 4.

Those Who Qualified.

R. Macdonald, Bob o' Link, Chicago 72 71 143
E. Townes, Shannopin, Pa. 71 74 145
W. E. Melhorn, Shreveport 74 71 145
Ned McKenna, Rochester, N. Y. 70 75 145
Willie Hunter, Westward Ho 73 70 143
E. French, Youngstown, Ohio 74 72 146
E. Loos, Lake Shore, Chicago 73 73 146
Tom Boyd, Fox Hills, N. Y. 71 76 147
Pat O'Hara, Richmond Co., N. Y. 74 71 147
G. Kerrigan, White Beeches, N. J. 70 78 148
Dewey Weber, Edgewood, Ill. 75 73 148
H. Johnston, St. Paul 72 76 148
W. Routenbush, Chicago 77 72 149
Chick Fraser, St. Paul 73 77 149
Tom Kerrigan, Siwanoy, N. Y. 75 74 149
Harry Hampton, Brookland 73 76 149
C. H. Hoch, Oakmont, Pa. 77 72 149
Joe Turness, Fairview, Elmsford, N. Y. 72 78 150
Laurie Ayton, Evanston 72 78 150
Dave Robertson, Detroit 75 75 150
George Bowden, Cincinnati 74 76 150
F. E. Decker, Knollwood, N. Y. 79 73 152
Cyril Hughes, Lancaster, Pa. 78 74 152
P. O. Hart, Marietta, Ohio 83 70 153

Those Who Failed to Qualify.

David Black, Vancouver, B. C., 75, 78—153; Ed Dudley, Bartlesville, Okla., 77, 76—153; James H. Starr, Decatur, Ill., 79, 74—153; Ed Geyer, Hillcrest, Los Angeles, 76—154; George M. Gordon, Wannamoisett, R. I., 79, 75—154; Fred McLeod, Columbia, D. C., 76, 78—154; Jack Gordon, Buffalo, N. Y., 79, 75—154; Joe Kassulke, Olympia Fields, Ill., 76, 78—154; Tom Kennet, Olympia Fields, Chicago, 81, 74—155; Frank W. Clark, Asheville, N. C., 74, 81—155; Leonard G. Loos, Louisville, Ky., 77, 78—155; William Harbert, Jr., Bob o' Link, Chicago, 78, 78—156; Peter W. Henry, Harbor Springs, N. Y., 81, 75—156; George Carney, Appleton, Wis., 79, 77—156; Walter Benzinger, Oak Hill, Rochester, N. Y., 79, 77—156; Frank Lynch, St. Louis, 82, 75—157; Ernest R. Anderson, Bronxville, N. Y., 81, 76—157; James S. Gray, Hillcrest, Cincinnati, 78, 79—157; Bob Firie, Evanston, Ill., 78, 79—157; Fred Bell, Denver, Col., 79, 78—157.

Lewis Lively, Lake Geneva, 80, 77—157; Carl Udell, Green Valley, Chicago, 78, 80—158; George Howard, Fresno, Cal., 79, 79—158; Jim McGregor, Shore Acres, Chicago, 78, 80—158; Grange Alves, Warrenville, Ohio, 80, 78—158; J. J. Michael, Joliet, Ill., 77, 81—158; Frank Adams, Westward Ho, Chicago, 80, 78—158; Stanley P. Fletcher, Chicago, 78, 80—158; P. H. Sinnbacher, Keokuk, Iowa, 82, 76—158; Geo. Martin, Madison, Wis., 80, 77—157; J. Doyle, Algonquin, St. Louis, 78, 80—158; H. H. Beckett, Atlanta, 83, 76—159; C. H. Lorms, Columbus, Ohio, 83, 76—159; R. G. Beckencamp, Midland, 83, 76—159; W. M. Brown, Memphis, 77, 82—159; E. Spear, Lagrange, 80, 81—161; A. A. Armour, Scotland, 81, 80—161; Arthur B. Sweet, Edgewood, 78, 83—161; John Bredemus, Corpus Christi, Texas, 78, 83—161; Brian Head, South Shore, Chicago, 81, 81—162; Walter Loeffler, South Hills, Pittsburgh, 76, 86—162; W. B. Hutchison, Elkhart, Ind., 78, 85—163.

Ray Cole, Sunset Hill, St. Louis, 79, 84—163; Louis Chiappetta, Woodway, Conn., 81, 83—164; Neal McIntyre, Elmhurst, Ill., 84, 80—164; Lee Nelson, Miami Beach, Fla., 80, 84—164; Frank Waugh, Newark, Ohio, 82, 82—164; J. K. Wadley, Texarkana, Texas, 83, 81—164; George Murch, Skokie, Ill., 80, 79—159; Jack Burgess, St. Louis, 81, 84—165; W. V. Hoare, Chicago, 84, 82—165; H. D. Wilson, Milwaukee, 86, 81—167; Alex Firie, Old Elm, Chicago, 87, 80—167; Arthur East, San Francisco, 85, 83—168; Lionel Galloway, Buffalo, N. Y., 83, 85—168; Jas. R. Inglis, Elmsford, N. Y., 84, 84—168; James R. Foulds, Hinsdale, Chicago, 85, 83—168; George R. Jacobus, Ridgewood, N. J., 86, 87—173; J. R. Sloane, Springfield, Mass., 91, 82—173; John H. Bird, St. Joe, Mich., 86, 81—167.

William Mackey, Birmingham, Detroit, 84, 82—167; W. C. Sherwood, Newark, 86, 85—170; Frank Walsh, Olympia Fields, Chicago, 79, 93—172; Albert Steinmetz, Fort Thomas, Ky., 80, 86—166; J. D. Scovel, Lincoln Park, 86, 91—176; W. C. Garre, Parsons, Kan., 90, 94—184; John Dunkle, Bloomington, 94, 94—188; Alex Brown, North Shore, Ill., 91, 100—191.

TO HOLD UNUSUAL MATCH.

Archers Will Oppose Golfers in Unique Play at Paterson.

An unusual competition has been arranged for next Sunday afternoon, July 16, on the links of the North Jersey Country Club, Paterson, N. J., when two archers of international reputation will oppose two professional golfers for prizes to be given by officers of the North Jersey Club.

Frederick W. King and Daniel W. Singer, well-known amateur sportsmen and leading officials of the Camp Fire Club of America, as well as stanch exponents of the sport of archery, declare that they can outshoot with bow and arrow the best of today's golfers shooting under the rules of golf. Philip O'Connor and Joseph Reiner, professionals at the North Jersey Country Club, declare that it cannot be done and the argument will be settled at 2 o'clock Sunday afternoon.

In this unique competition the flight of the arrow counts as the drive of a golf ball, with the exception that while the golfer putts for the cup, the archer shoots at a cardboard target the exact size of the opening of the cup.

During the afternoon the North Jersey Country Club will hold open house and, as invitations have been sent to members of every golf club in the Metropolitan district, it is expected that an unusually large gallery will follow the strange contest.

CADDIE MASTERS TO PLAY.

Will Hold First Title Tourney on Salisbury Links Aug. 11.

The first national caddie masters' golf championship tournament ever held in this country will be contested over the links of the Salisbury Golf Club at Garden City, L. I., on Aug. 11. The competition will be open to the caddy masters of the United States and is to be held with the sanction of the Professional Golfers' Association. The conditions call for thirty-six holes of medal play and entries will close on Aug. 8.

A gold medal for the winner has been offered by Golf Illustrated, together with eight cash prizes with a total value of $300, of which the first prize will be $100. There will be special prizes for low scores on each 18 holes and there will be other prizes offered by individuals. The course of the Salisbury Golf Club will be open for practice on Aug. 10.

N. E. TITLE AT STAKE.

Municipal Course Golfers to Compete in Hartford Tourney.

HARTFORD, Conn., July 13.—Municipal course golfers to the number of seventy-two already have entered for the municipal championship golf tournament of New England on the Goodwin Park course, beginning tomorrow. The Bridgeport group is headed by Larry Doyle, captain; the Boston contingent by D. Stewart Dineen, captain; the Worcester players by H. C. Farrar, captain, and the Hartford team by G. F. Smart. There will be a New England trophy and numerous merchandise prizes.

HODDER WINNER ON LINKS.

Will Meet Batchelder in Final of Mass. Junior Title Tourney.

BOSTON, July 13.—Clarke Hodder, Commonwealth, and J. B. Batchelder, United Shoe, will meet tomorrow in the final of the Massachusetts junior golf championship at the Commonwealth Country Club.

In the semi-finals today Hodder defeated Arthur Sweetser, Wakefield, 5 up and 4 to play, and Batchelder defeated Arthur Ahlstrom, Greenhill, 4 and 3.

WILL REPRESENT U. S.

Carman and Wiley Paired for International Bike Race.

Clarence Carman, who is tied with Victor Linart in points scored in motor paced competition and who celebrated his debut on the New York Velodrome track last Tuesday night by establishing a new record for one hour's racing, will team up with George Wiley at the Velodrome tonight and represent this country in the international team paced race of one hour. They will meet Jules Miquel and Georges Serres, representing France, and Linart and Verkyn, representing Belgium. This event will be the feature of the program. It will be held on a point basis with eight sprints during the grind. There will be a sprint every five miles, and points will be scored 5 for first, 3 for second and 1 for third. The leader at the end of the race will be credited with 25 points, second with 15 and third with 5.

Cecil Walker will take Harry Kaiser's place in the team match race. He will be paired with Eddie Madden against Goullet and Plani. It will be a race at one mile. A four-cornered match race will be held in three heats at two-thirds of a mile, points to be scored on a 5, 3 and 1 basis, and will have as starters Francisco Verri, Hans Ohrt, Bobby Walthour Jr. and Reggie McNamara. There will be four races for amateurs—one-mile novice, half-mile handicap, one-mile open and a two-mile lap race closed to New York amateurs.

EMPIRE CITY ENTRIES.

FIRST RACE—The Carnation Purse, for two-year-olds. Five and a half furlongs. Lady Myra, 119 pounds, Cyclone 115, Dunlin 110, Scarecrow 110, Jolly 110, Prince of Umbria 110.

SECOND RACE—The Decoroso Purse, for three-year-olds and upward; selling. About six furlongs. Bonable 103 pounds, Esquire 110, *Bright Lights 116, Wise Dove 105, *Legkorn 98, Clarkson 115, Sea Sand 109, Early Bird 98, Dove's Roost 103, *Jocose 98, *Witchwork 95, Clewink 98, Dan Rolling 108, Blackstone 103, *Sugs 110, Bonwood 105, Zed 110, *Drummond 110.

THIRD RACE—The Fairview Purse, for three-year-olds and upward; selling; fillies and mares; one mile. Arrow of Gold 117 pounds, Sailing Along 110, Nancy Shanks 105, Prelude 102, Irish Confetti 102, Story Teller 102, Orchidee 102.

FOURTH RACE—For three-year-olds and upward; claiming; one mile and seventy yards. Cum Sak 118 pounds, *Hard Guess 110, Syrus 108, Arnold II. 101, Rainbow Boy 98, *Lady Zeus 94.

FIFTH RACE—The Rockland Purse; for three-year-olds and upward; selling; one mile and a furlong. Alma 113 pounds, Lord Herbert 112, Hard Guess 110, Queen Blonde 106, Brave 97, *Buxom 95, The Poet 105.

SIXTH RACE—The Springdale Purse; for two-year-olds; selling; five furlongs. Chief Flynn 108 pounds, Scarecrow 110, Pud 108, *Bessie Leighton 104, Peter Brown 102, Hawsprit 108, Cork Elm 112, Percy B. 104, Flying Devil 108, Heirloom 106, Marion 108, Little Hope 105, Rock Elm 112.

*Apprentice allowance claimed.

Weather—Cloudy; track muddy.

DANIEL CAPTURES FRIVOLITY STAKES

Rock View Colt Splashes to First Money in Feature Race at Empire City Track.

STORM CAUSES EXCITEMENT

Women Hysterical as Bolt Shatters Staff—Jockeys on Carpet After Jam in Fifth.

Daniel, a chestnut colt by Rock View—Marie Frances, capered home an easy winner of the eleventh renewal of the Frivolity Selling Stakes, for two-year-olds, at Empire City yesterday afternoon over a track rendered slushy by persistent rain. The young racer appeared not to be impeded in the slightest either by the soft going or by the formidable array of colors in the racing togs of H. C. Proctor, which he carried, and which are as follows: Red, white and green stripes, white sleeves, red bars on sleeves, green cuffs, green and white cap. Four lengths back of the winner at the finish came the Nevada Stock Farm's Ambler, which defeated Miss T. D. Tennille's Hillhouse by as great a margin for the place.

Ambler broke swiftly when the barrier went up and Parke crossed sharply to the inside with the gelding, knocking R. T. Wilson's Forest Lare out of the running in the process. Lang brought Daniel along to follow Ambler's pace and drew up to the leader at the quarter pole. From that point to the close Daniel held the chief contender safe, and, constantly increasing his margin, passed the judges four lengths to the good. Parke was set down for six days by the stewards for crossing the field.

The victory was worth $2,035 to the owner of the winner. The Frivolity was won last season by the Quincy Stable's Alice C.

The Mahopac Handicap, the second-ary feature of the card, resulted in a slashing finish with Harry Waterman's black Peter Pan gelding nosing out J. E. Davis's Prodigious in the final stride. The outcome was due to Sande's superiority over Callahan in the drive to the wire.

Brainstorm was reserved back of the pace, which was set by Firm Friend for seven furlongs of the mile trip. In the last eighth the leader quit and Brainstorm went out to hook it up with Prodigious, which had closed steadily in the final quarter. Sande managed to get just the necessary nod out of his mount to win by inches. Hephaistos was third, two lengths back.

Storm Holds Up Racing.

The start of the afternoon's sport was delayed half an hour by thunderstorms, which held a convention right about the Yonkers park and gave a loud and dazzling exhibition. A grand stand flagpole was knocked galley west by a bolt and a few of the women among the crowd which had taken refuge from the deluge in the rear of the structure were made hysterical by fright.

Finally, at about 3 o'clock, the downpour let up for a brief interval and the field of thirteen starters in the opening dash, the Rye Purse, were sent to the post. Sea Mint, a castoff of the Oak Ridge string, now owned by P. S. P. Randolph, was a handy winner, with James Butler's Sling in the place and the Marrone Stable's Daydue taking the short end of the purse.

Daydue had the early speed, but Sea Mint raced him down in the first half to win going away by a couple of lengths. Sling closed fast at the end and beat Daydue easily for the place. All of the placed horses were held at long prices in the speculation on the race. The public choice, Valor, was never prominent and Lord Brighton, the Raneocas Stable's sprinter, was an ignominious last.

Stephen Pettit's gelding, Devastation, outclassed the opposition in the Spur Purse, a journey of a mile and a sixteenth, through going of the sloppiest order. Lang, who had the mount on the brown son of Wrack, indulged the Triple Springs Farm's Opperman with the lead until the far turn was passed, and then sent Devastation into the lead. Bellscalar closed with a rush through the stretch and Lang went to a mild drive to win by a trifle over a length. Opperman took the show money. The winner was a prohibitive-priced favorite.

Jockeys on Carpet.

After the fifth race, which was won by Service Star, all the seven riders in the event were questioned by the Stewards concerning a jam in which Hall was crowded into the fence soon after the start. Merimee, who had the mount on the winner, and Nolan, who piloted Beckna, were accused of being responsible. The officials reserved their decision.

The summaries:

FIRST RACE.

The Rye Purse; for three-year-olds and upward; selling; allowances; $1,000 added. About six furlongs.

Horse.	Wt.	Jockey.	Odds.	Fin.
Sea Mint	105	Jelley	12-1	1st
Sling	100	Pool	30-1	2d
Daydue	108	Merimee	10-1	3d
Siren Maid	103	Bruening	12-1	4
Mavourneen	103	Lang	7-1	5
Valor	118	Carter	9-5	6
Ten Buttons	107	Harrison	15-1	7
Shaffer	105	Walsoff	12-1	8
Romulus	110	Taylor	50-1	9
Pride of Indie	112	Miller	12-1	10
Quesada	106	Carroll	50-1	11
L'Effare	110	Nolan	8-1	12
Lord Brighton	110	Sande	8-1	13

Time—1:13.

Start good; won easily; place same, Sea Mint, ch. h., 5, by Sea King—Mintless; owned by P. S. P. Randolph and trained by T. Moran.

SECOND RACE.

The Spur Purse; for three-year-olds and upward; conditions; allowances; purse $1,000. One mile and a sixteenth.

Horse.	Wt.	Jockey.	Odds.	Fin.
Devastation	103	Lang	1-4	1st
Bellscalar	94	Callahan	5-1	2d
Opperman	90	Fisher	15-1	3d
Two Feathers	97	Taylor	30-1	4

Time—1:52.

Start good; won handily; place driving. Devastation, br. g., 4, by Wrack—Treclesa; owned by S. Pettit and trained by M. Hirsch.

THIRD RACE.

The Frivolity Selling Stakes; for two-year-olds; allowances; purse $1,000. Five and a half furlongs.

Horse.	Wt.	Jockey.	Odds.	Fin.
Daniel	107	Lang	9-5	1st
Ambler	112	Pool	8-5	2d
Hillhouse	104	Penman	10-1	3d
E. of Blue Ridge	98	Legere	20-1	4
Forest Lore	110	Miller	15-1	5

Time—:69 2-5.

Start good; won easily; place same, Daniel, ch. c., by Rock View—Marie Frances; owned by H. C. Proctor and trained by L. J. Telliott.

FOURTH RACE.

The Mahopac Handicap; for three-year-olds; $1,200 added. One mile.

Horse.	Wt.	Jockey.	Odds.	Fin.
Brainstorm	113	Sande	4-1	1st
Prodigious	100	Callahan	2-1	2d
Hephaistos	113	Keogh	13-5	3d
Firm Friend	120	Lang	9-2	4
Comic Song	122	Miller	8-1	5

Time—1:45.

Start good; won ridden out; place driving. Brainstorm, blk. g., by Peter Pan—Bubble; owned by H. Waterson and trained by J. Edwards.

FIFTH RACE.

The Homestead Purse; for four-year-olds and upward; claiming; purse $1,000. One mile and seventy yards.

Horse.	Wt.	Jockey.	Odds.	Fin.
Service Star	100	Merimee	8-1	1st
Armistice	104	Tryon	15-1	2d
Halo	115	Thomas	9-5	3d
Royal Jester	105	Jelley	60-1	4
M. A. Noonan	112	Sande	11-5	5
Orderly	99	Pool	15-1	6
Beckna	110	Nolan	15-1	7

Start good; won easily; place same, Service Star, b. g., 5, by Star Shoot—Phew; owned and trained by A. S. Woodliffe.

SIXTH RACE.

The Daisy Purse; for maiden fillies, two-year-olds; purse $1,000. Five furlongs.

Horse.	Wt.	Jockey.	Odds.	Fin.
Dream Star	110	Kelsay	11-5	1st
Speedball	110	Parke	15-1	2d
Liwilito	111	Sande	3-1	3d
Ethnea	110	Pool	9-2	4
Ella C.	110	Miller	60-1	5
Winner Take All	110	Thomas	12-1	6
Irene Sweeney	110	Carter	8-5	7
Fil-de-Fer	110	Callahan	15-1	8
Mormaw	110	Keogh	8-1	9

Time—1:04 2-5.

Start good; won easily; place same, Dream Star, b. f., by Star Shoot—Dianiles; owned by Bud Fisher and trained by A. B. Gordon.

Weather rainy; track muddy.

Frontier Handicap, Worth $10,000, Is Won by Boniface

WINDSOR, Ontario, July 13.—Boniface, with Turner up and owned by Commander J. K. L. Ross, won the nineteenth renewal of the Frontier Handicap, with $10,000 added, here today, passing under the wire two lengths ahead of his stablemate, Registrar. Pignat finished third, a neck back. Boniface's time for the mile and one-eighth was 1:52, three-fifths of a second slower than the track record for the distance established by Best Pal last year. The track today was lightning fast. The Ross horse won in a field of eleven starters. Golden Sphere, Mainmast, John Finn, Firebrand, Bygone Days, Radio, Manoeuvre and Louis finished in the order named.

POLO ASSOCIATION NAMES CONDITIONS

Open Championship and Herbert Memorial Trophy to Be Played For at Rumson.

Announcement was made yesterday by the Polo Association of the conditions for the open championship and the Herbert Memorial Trophy, the two events to be contested at the special tournament of the Rumson Country Club at Rumson, N. J., Aug. 28 to Sept. 9. Both of these events will have the entries of the British and Argentine four-and Earl Hopping's Eastcott team, which will come here next month; also the three teams of high-goal American players which have been made up to attempt to repel the invaders on the Rumson, Philadelphia and Meadow Brook fields.

The open championship is played without handicap and the contesting teams may be made up of players from different clubs. The championship cup was presented by Joseph D. Thomas and individual prizes are offered by the Polo Association.

The Herbert Memorial Trophy, offered by the Rumson Country Club in memory of the late chairman of the Polo Association, is a magnificent cup of silver. It is competed for by club teams, present replicas to the members of the winning team. This event is open to fours whose aggregate handicap is not less than twenty goals and will be played for under the existing handicap. All six of the big teams are now fairly matched, only two or three goals separating the highest from the lowest in handicaps.

It is to be noted that this trophy cannot be won by default and for a permanent trophy to be played for each year in conjunction with the open championship. There is a clause that the trophy must remain in the United States. In the event that a foreign team should win it the club having its possession will retain it for another year. Entries for both events will close on Aug. 10.

The annual tournament of the Thousand Isles Polo Club will be held from Aug. 12 to Aug. 26 on Wellesley Island, Alexandria Bay, N. Y., with five events on the program. They are the Commodore's Cup, the Wellesley Island Cups, the Hill Cup, the Governors' Cups and the Montreal Cup. The most important trophy is the Hill Cup, which is open to teams of unlimited handicap. It must be won three times to become the property of any club. It was won in 1919 and 1920 by Miami Valley and last year by Montreal.

POLOISTS TO INVADE U. S.

Montreal Four to Meet Boston Club in Three Days' Play July 20.

BOSTON, July 13.—Definite assurance has een received by the polo players of the Myopia Hunt Club that a team from the Montreal Polo Club will visit the North Shore sportsmen at Hamilton, Mass., for an inter-club series of three days, beginning next Thursday, July 20. The Canadian ponies will arrive a week from today and the players will follow early on Thursday morning.

Because of the fact that it has been decided to retain the goals as the handicap limit for the Rhode Island Cup series, which will be the opening event in the tournament of the Point Judith Polo Club at Narragansett Pier, a change has been made in the line-up of the Myopia Hunt Club team for that event. Ronald Tree, handicapped at one goal, will replace N. W. Rice, the other members being A. C. Burrage Jr., Russel Burrage and Frederick Ayer Jr.

RAIN PREVENTS POLO GAME.

Final Match for the Hempstead Cups is Postponed.

Special to The New York Times.

WESTBURY, L. I., July 13.—The final game for the Hempstead Cups in the low-goal polo tournament at the Meadow Brook Club, scheduled for today, had to be called off at the last moment because of the rain. Up to 3 o'clock it looked as if the game could be played, but a heavy shower quickly put an end to hope. The Army four and the Meadow Ramblers were the teams which came through in the low-goal event, and there was considerable disappointment at the postponement of the match, as the local poloists are very eager to see whether the officers can ride off with the trophies.

YACHT RACING WEEK TO START TOMORROW

All Classes Will Compete in Annual Fixture of Larchmont Club.

Larchmont Race Week, the annual racing fixture of the Larchmont Yacht Club, will open off Larchmont, N. Y., tomorrow and will be concluded next Saturday. There will be racing over the usual Long Island Sound courses for all classes of yachts daily, Sunday and Tuesday excepted. Tuesday will be given over to aquatic sports in the harbor in the afternoon, and the annual dinner and ball at the club house in the evening. The preparatory signal on race days will be at 1:50 P. M., daylight saving time. Racing on the two Saturdays will also be for the championships of the Yacht Racing Association of Long Island Sound, as well as for the Larchmont Club's Race Week Cups.

Race Week has for many years been the most liberally attended fixture on the Sound, in one of the pre-war years as many as 176 yachts crossing the starting line. Last year the number was above eighty, and it is expected that this will be exceeded this year. Before the week is over some of the big schooners of the New York Yacht Club, which will have returned from the Eastern Yacht Club cruise, are likely to sail one of the longer triangles.

The yachts of the International six-meter class will be sent away daily over a special course which will keep them out of the paths of the other classes, and the six days of racing over the same triangle are likely to give a pretty accurate line on the boats which will finish in the lead in the formal elimination trials late in the Summer.

Argentine Poloists Win.

ROEHAMPTON, England, July 13.—The Argentine polo team, playing in the first round of the Roehampton Polo Cup tournament this afternoon, defeated the Arcadians by the score of 8 to 4.

PETER COLEY WINS TROTTING FEATURE

Noses Out Nedda, the Favorite, in Last Two Heats at Fort Miami Park.

TOLEDO, Ohio, July 13.—Peter Coley, A. E. Dorsey's gelding, with Harry Stokes driving, won the Maumee 2:05 trot, feature event of the Grand Circuit card at Fort Miami Park today, by nosing out Nedda, the favorite, in the last two heats.

In the first heat Nedda overtook the field at the quarter post after a bad start

To reduce temperature in the face of a hot Summer sun try a two-piece suit of cool, featherweight worsted, silk Shantung or wool crash.

Carefully tailored and moderately priced.

To cool your heels—All-leather oxfords.

A line at $8 that has 'em stepping!

Linen knickers, white flannels, athletic underwear, silk socks, low collars, summer four-in-hands, Panamas—everything cool in warm weather wearables.

Travelling bags, suit cases, trunks. Bathing suits.

Sporting goods—golf, tennis, camping.

ROGERS PEET COMPANY

Broadway at 13th St. | "Four Convenient Corners" | Herald Sq. at 35th St.

Broadway at Warren | Fifth Ave. at 41st St.

ADVANCE SALE NOW!

Oakland

RECONDITIONED AND GUARANTEED

Sedans Coupes

We Invite Comparison of Our Cars with Others with Respect to Price and Condition

Buy Now & Save $100 to $300

As Compared with Fall Prices

OAKLAND MOTOR CAR COMPANY USED CAR DEPT.

Division General Motors Corp.

225-227 West 58th Street

"Just Off Broadway"

Phone Circle 4860

Open Daily Until 10 P. M.

NOTHING else will give more satisfaction, at so small a cost to you, than the long, true flight and generous roll of a well-driven U. S. Royal.

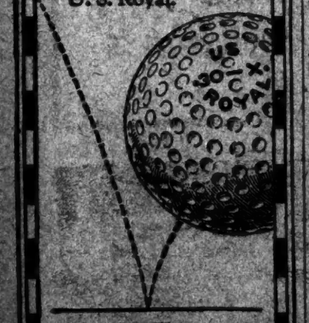

U. S. Royal Golf Balls

United States Rubber Company

Interesting and puzzling radio questions answered in the Radio Department of The New York Times next Sunday.—Adv.

GIANTS CARRY CUBS THROUGH 12 INNINGS

Champions Put Up Great Battle, but Aldridge's Pitching Beats Them, 5 to 4.

HEINIE GROH HURT AGAIN

Third Baseman Back in Game Just Long Enough to Hit Freak Home Run.

Special to The New York Times.

CHICAGO, July 13.—After gaining two successive victories over the Cubs the Giants lost the third game of the series here this afternoon in twelve innings by the score of 5 to 4. The home players really deserved the decision, for they outhit the world's champions by almost three to one. Only a fluke home run by Heinie Groh, who returned to the New York line-up today after an absence of more than a month, prevented the Cubs from winning in the regulation nine innings. Groh's circuit clout came in the third inning with two men on the bases. Incidentally the services of Groh probably will be lost to the Giants for another extended period, as the star third baseman again injured his knee in fielding a bunt in the twelfth inning and had to be carried from the field. Johnny Rawlings was touched today and Frank Frisch was back at second base for the first time since Groh was previously injured in a game with the Pirates at the Polo Grounds. When Groh was forced to quit today Frisch was again moved back to third base and Rawlings played second.

Cecil Algernon Causey went the full route on the mound for the Giants and pitched fairly well except in the first and twelfth innings. He allowed a total of fourteen hits, four of which came in each of the two innings just mentioned. His downfall in the twelfth inning was brought about by Callaghan's single to right field with the bases filled and none out.

Vic Aldridge pitched the entire game for the Cubs, and yielded the low total of five hits. He kept these well scattered, and had it not been for some wretched support the game would not have gone into extra innings. Terry was guilty of two misplays and Barber of one. Aldridge himself also made an error.

Cubs Bump Causey.

The Cubs bumped Causey with considerable vehemence in the opening inning and jumped off to a two-run lead. After Bancroft tossed out Heathcote, Hollocher shot a single to centre. Terry got two bases on a fly to short right centre when the ball fell safely among Frisch, Bancroft and Robertson. Hollocher took third on the hit. Miller singled to right, scoring Hollocher. Terry also tallied when Young's throw to the plate bounced over Smith's head. Miller sprinted to third on Barker's single to left, and remained there while Frisch pulled down Kelleher's fly. Krug forced Barber at second on a grounder to Bancroft for the third out.

The Giants failed to connect safely in the second inning, but had a good opportunity to score. With one out, Young raced all the way to third base when Barber muffed his long fly to right field. Kelly raised a short fly to Miller, and Young was cut down in attempting to cross the plate after the catch.

With the help of two errors and Groh's home run, the Giants jammed four runs across in the third. Robertson drew a base on balls with none out and was forced by Smith on a grounder to Hollocher. Causey spilled a bunt in front of the plate, and Aldridge, in trying to head off Smith at second, heaved the ball into centre field. Smith raced to third on the error. Bancroft was safe on Terry's fumble, Smith scoring and Causey reaching second. Groh then got his fluke home run when his drive along the left field foul line rolled under the edge of the grand stand. This gave the Giants three runs, as it scored Smith and Causey in addition to Groh. The Cubs raised a vehement protest over Groh's homer, claiming that the drive was foul. Umpire Klem finally walked to the left field corner of the park and inspected the point where the ball rolled under the stands. The Cubs had claimed that it was impossible for the ball to go under the stands in fair territory, but, after examining the spot, Klem refused to alter his decision that the drive was fair. When the game was finally resumed, Frisch rolled to Aldridge and Meusel popped to Terry.

Nothing eventful occurred in the fourth or fifth innings, but the Cubs broke through again in the sixth and came within a run of tying the score. O'Farrell led off with a single to centre. Aldridge lined to Bancroft, whose throw to nail O'Farrell off first base rolled to the Giants' dugout, and, under the prevailing ground rules, O'Farrell was allowed to take third. He completed the circuit a moment later when Hollocher come through with a single. Bancroft converted Terry's grounder into a double play with the help of Frisch and Kelly.

Seventh a Quiet Inning.

Kelly opened the seventh for the Giants with a single, but he went no further than first base as the next three batters went out in order. The Cubs went hitless in their half of the seventh and also in the eighth, but in the following inning they shoved across the run needed to tie the score.

Heathcote drew a base on balls to start the ninth and the speedy Friberg was nominated to run for him. Hollocher drove out a single to right field, putting Friberg on second. Both runners moved up a peg on Terry's sacrifice bunt in front of the plate. Miller lifted a fly to Young and Friberg came home after the catch. Barber was passed intentionally and Kelleher filed to Cunningham in centre field for the third out.

Neither team made any serious threats to score in the tenth inning, but the Giants passed up a fine opportunity in the eleventh. After Frisch had fouled to Kelleher, Meusel was hit with a pitched ball and Young walked. Kelly forced Young at second on a grounder to Hollocher, Meusel taking third on the play. With Cunningham at the bat a dispute arose as to how many strikes had been called on him. The scoreboard showed three strikes, but Umpires Klem and Pirman agreed that only two had been called. When Klem refused to change his decision several cushions and a pop bottle were thrown at him from the grandstand. Fortunately the missiles failed to hit their intended target and the game was resumed. Cunningham then ended the inning with a fly to Barber.

Hollocher opened the latter half of the eleventh with a single, his fourth hit of the game. He took second on Terry's sacrifice. Miller went out on a foul fly to Smith. Barber was again passed intentionally, and Kelleher hit to Groh, who tagged Hollocher coming into third.

Krug opened the twelfth inning for the Cubs with a single. Groh fell as he started for O'Farrell's bunt and had to be carried from the field. Aldridge beat out a bunt past Causey and the bases were filled with none out. Callaghan followed with his single which sent Krug across with the winning run.

The score:

CHICAGO (N.)	Ab	R	H	P	A	NEW YORK (N.)	Ab	R	H	P	A
H'theote,cf	2	0	0	3	0	Bancroft,ss	6	1	0	1	5
aFriberg	0	1	0	0	0	Groh,3b	5	1	1	2	1
Callaghan,rf	4	0	1	3	0	Rawlings,2b	0	0	0	0	0
Hollocher,ss	6	1	4	4	2	Frisch,2b,3b	5	0	0	2	2
Terry,2b	4	1	1	5	3	Meusel,lf	4	0	0	1	0
Miller,lf	4	0	1	2	1	Young,rf	4	0	1	2	0
Barber,rf	4	0	2	2	0	Kelly,1b	5	0	1	14	1
Kelleher,1b	5	0	0	13	0	Rob'rtson,cf	3	0	1	4	0
Krug,3b	4	1	1	0	1	Cun'ngham,cf	1	0	0	1	0
O'Farrell,c	5	1	2	4	1	Smith,c	5	1	0	2	1
Aldridge,p	3	0	0	0	2	Causey,p	5	1	1	1	4
Total	42	5	14	36	13	Total	43	4	5	33	17

* None out when winning run was scored.

a Ran for Heathcote in ninth.

Errors—Terry (2), Barber, Aldridge, Bancroft (2), Young.

Chicago	2	2	0	0	1	0	0	1	0	0	0	1	—5
New York	0	0	4	0	0	0	0	0	0	0	0	0	—4

Two-base hits—Terry, Young. Home run—Groh. Stolen base—Kelly. Sacrifices—Barber, Terry (2), Miller, O'Farrell. Double plays—Miller and O'Farrell; O'Farrell and Terry; Bancroft, Frisch and Kelly. Left on bases—New York 6, Chicago 17. Bases on balls—Off Causey 5, Aldridge 2. Struck out—By Aldridge 3, Causey 1. Hit by pitcher—By Aldridge (Meusel). Umpires—Klem and Pirman. Time of game—2:41.

BASEBALL

YESTERDAY'S RESULTS.

AMERICAN LEAGUE.

St. Louis at New York, rain.
Cleveland 4, Boston 3.
Philadelphia 9, Detroit 8.
Chicago at Washington. (Called in 4th inning, rain.)

NATIONAL LEAGUE.

Chicago 5, New York 4. (Twelve innings.)
Brooklyn 4, Cincinnati 0.
St. Louis 1, Philadelphia 0.
Boston at Pittsburgh, rain.

STANDING OF THE CLUBS.

AMERICAN LEAGUE.

	Won.	Lost.	P.C.
St. Louis	49	34	.590
New York	48	36	.571
Chicago	40	37	.519
Detroit	43	42	.506
Washington	38	42	.475
Cleveland	39	44	.470
Philadelphia	34	44	.436
Boston	35	47	.427

NATIONAL LEAGUE.

	Won.	Lost.	P.C.
New York	49	27	.645
St. Louis	43	34	.590
Chicago	42	38	.525
Cincinnati	43	40	.512
Brooklyn	41	40	.506
Pittsburgh	36	43	.456
Philadelphia	29	46	.387
Boston	28	48	.368

WHERE THEY PLAY TODAY.

AMERICAN LEAGUE.

St. Louis at New York. (Game starts at 2:30 P. M.)
Detroit at Philadelphia.
Cleveland at Boston.
Chicago at Washington.

NATIONAL LEAGUE.

New York at Chicago.
Brooklyn at Cincinnati.
Boston at Pittsburgh.
Philadelphia at St. Louis.

DOAK ALLOWS PHILS ONE SCRATCHY HIT

Defeats Quakers, 1 to 0, as Cardinals Gain Ground on the Giants.

ST. LOUIS, Mo., July 13.—Bill Doak, the Cardinals' star spitballer, shut out Philadelphia, 1 to 0, with one hit, in the fourth game of the series here today. With the Giants losing, the Cardinals are now only three and one-half games behind the leaders. The only hit for the Phillies was an infield tap by Walker. It was Doak's second one-hit game of the year. The only run came off Singleton in the fifth, on Fournier's double and a wild pitch and McCurdy's single.

The score:

ST. LOUIS (N.)	Ab	R	H	P	A	PHILADELPHIA (N.)	Ab	R	H	P	A
Flack,rf	4	0	2	1	1	Rapp,3b	3	0	0	1	0
J'ckSmith,cf	4	0	1	4	0	Parkins'n,2b	3	0	0	3	0
Hornsby,2b	4	0	0	2	3	J.Smith,2b	0	0	0	1	1
Mueller,lf	3	0	0	1	0	Williams,cf	4	0	0	1	0
Fournier,1b	3	1	2	11	0	Walker,rf	2	0	1	2	0
Stock,3b	3	0	0	4	0	Lee,lf	3	0	0	1	0
McCurdy,c	3	0	1	8	1	Fletcher,ss	3	0	0	3	5
Levsen,ss	3	0	1	4	2	Leslie,1b	2	0	0	2	0
Doak,p	3	0	0	0	1	Peters,c	3	0	0	2	0
						Singleton,p	3	0	0	1	1
Total	29	1	8	27	10	aWrights'ne	1	0	0	0	0
						Total	27	0	1	24	11

a Batted for Parkinson in ninth.

Error—Stock.

St. Louis	0	0	0	1	0	0	0	0	—1
Philadelphia	0	0	0	0	0	0	0	0	—0

Two-base hit—Fournier. Stolen base—Rapp. Sacrifices—Lee. Double plays—Parkinson, Leslie and Rapp; Flack and Levsen. Left on bases—Philadelphia 4, St. Louis 6. Bases on balls—Off Singleton 2, Doak 5. Struck out—By Singleton 2, Doak 6. Wild pitch—Singleton. Umpires—Sentelle and McCormick. Time of game—1:40.

CLEVELAND WINS AGAIN.

J. Sewell's Hit in Eighth Inning Beats Red Sox by 4 to 2.

BOSTON, July 13.—Jim Lindsey relieved Uhle in the sixth inning here today and held Boston to one hit for the rest of the game, which Cleveland won, 4 to 2. The two winning runs were scored in the eighth when, with the bases full and two out, J. Sewell bounded wide to Burns, who threw to W. Collins. The Red Sox pitcher collided with Sewell at first and his foot was injured, but Sewell was ruled safe.

The score:

CLEVELAND (A.)	Ab	R	H	P	A	BOSTON (A.)	Ab	R	H	P	A
Jamieson,lf	3	1	1	0	0	Leibold,cf	3	0	0	3	0
Wambsganss,2b	3	1	1	3	6	Ruth,lf	3	0	0	0	0
Speaker,cf	4	0	1	3	0	E.Smith,cf	1	0	0	0	0
Wood,rf	3	0	1	2	0	Menosky,lf	4	1	2	3	0
J.Sewell,ss	4	1	2	1	3	Burns,1b	4	0	1	12	1
Gardner,3b	4	0	0	1	2	Pratt,2b	2	0	0	2	4
McInnis,1b	4	0	1	14	1	Hagan,3b	4	0	0	1	4
O'Neill,c	4	0	0	4	0	J.Collins,rf	4	0	1	0	0
Uhle,p	2	1	1	0	2	Ruel,c	4	0	0	3	2
Lindsey,p	0	0	0	0	0	Piet'nger,ss	3	0	0	3	0
						W.Collins,p	3	0	0	0	0
						Quinn,p	0	0	0	0	0
Total	33	4	9	27	14	Total	32	2	6	27	16

Errors—Wood, Pratt, Pittenger.

Cleveland	0	0	0	0	0	1	0	0	1	1	2	0	—4
Boston	0	0	0	1	0	0	1	0	0	0	0	0	—2

Two-base hits—Speaker, Sewell. Three-base hit—Uhle. Stolen base—Menosky. Sacrifices—Wambsganss, Pratt. Double plays—McInnis and J. Sewell; Ruel and Pratt; Pittenger, Pratt and Burns; Burns, Pratt and Pittenger. Left on bases—Cleveland 5, Boston 5. Bases on balls—Off Uhle 1, W. Collins 2. Struck out—By Uhle 1, Lindsey 2, W. Collins 2, Quinn 1. Hits—Off Uhle 8 in 5 innings (none out in 6th), Lindsey 1 in 4, W. Collins 9 in 7 2-3, Quinn none in 1 1-3. Winning pitcher—Lindsey. Losing pitcher—W. Collins. Umpires—Evans and Hildebrand. Time of game—1:46.

ATHLETICS TAME TIGERS.

Detroit Loses by 9 to 4—Heilmann Makes Sixteenth Homer.

PHILADELPHIA, July 13.—The Philadelphia Athletics today defeated the Detroit Tigers, 9 to 4, in the fourth game of the series. Howard Ehmke was found for thirteen hits including a pair of triples and doubles.

Heilmann made home runs in the sixth and eighth, running his total to sixteen. Veach also hit a home run.

The score:

PHILADELPHIA (A.)	Ab	R	H	P	A	DETROIT (A)	Ab	R	H	P	A
Young,2b	5	1	2	2	4	Blue,1b	5	0	2	0	1
Galloway,ss	4	0	1	3	2	Jones,2b	5	0	0	2	3
Walker,lf	2	2	1	8	0	Cobb,cf	5	0	0	3	0
Hauser,1b	4	2	3	3	0	Veach,lf	4	1	2	0	0
Miller,cf	4	0	1	4	0	Heilmann,rf	4	3	2	3	0
Perkins,c	4	1	2	4	1	Clark,2b	3	0	1	2	2
Welch,rf	4	2	1	1	0	Rigney,ss	4	1	2	2	3
Dykes,3b	4	0	2	1	1	Manion,c	4	0	2	3	1
Hasty,p	4	0	0	2	0	Ehmke,p	4	0	0	0	2
Total	35	9	15	27	10	Total	38	4	11	26	12

Errors—Manion (3), Galloway, Hauser.

Philadelphia	1	0	0	0	0	0	0	0	0	0	0	0	—9
Detroit	0	0	0	0	0	0	0	2	0	2	0	0	—4

Two-base hits—Young, Perkins, Clark. Three-base hits—Hauser (2), Rigney. Home runs—Veach, Heilmann (2). Stolen base—Welch. Left on bases—Detroit 8, Philadelphia 8. Bases on balls—Off Ehmke 3, Hasty 1. Struck out—By Ehmke 3, Hasty 3. Umpires—Moriarty and Nallin. Time of game—1:55.

American Association.

St. Paul 13, Kansas City 4 (first game).
Kansas City 9, St. Paul 2 (second game).
Indianapolis 7, Columbus 3.
Milwaukee 0, Minneapolis 3 (1st game).
Milwaukee 11, Minneapolis 2 (2d game).
Louisville 8, Toledo 7 (ten innings).

BASEBALL TODAY. 2:30 P. M. POLO Grounds. Yankees vs. St. Louis.—Advt.

ROBINS ROUT JINX AND DEFEAT REDS

After Losing Eight Straight Brooklyn Finally Wins by Score of 4 to 3.

Special to The New York Times.

CINCINNATI, July 13.—Manager Wilbert Robinson finally located the jinx that has been pursuing the Robins and this afternoon succeeded in chasing it away, at least temporarily. The Robins, after eight straight defeats, defeated the Reds by the narrow margin of 4 to 3. Any winning margin looked good to the visitors, although individually and collectively they nearly succumbed to heart disease in the last of the ninth, when the Reds started out with a two-bagger by Wingo and looked as if they would win right there or at least tie the score. After Burns's single had scored Bohne, who was running for Wingo, Robinson yanked out Dazzy Vance and sent in Sherrod Smith. The latter quickly ended hostilities.

It was a well-contested game, Vance having a shade on Johnny Couch. Both teams shone in the field, playing errorless ball, with the exception of Hy Myers's wild heave, which didn't do any damage. Brooklyn got a break in the fourth, for after Myers had tripled Mitchell's long hit bounced into the right field bleachers for a home run.

The line-up of the Robins of late has passed through various vicissitudes, sometimes because of injuries and on other occasions because of Uncle Robbie's experiments in attempts to shake the losing hoodoo that has followed the team since its advent on the Western circuit. Hence there was no surprise when Hy Myers came in from the outfield to second base, where Janvrin has been cavorting since Johnston's injury at St. Louis. Bert Griffith officiated in centre field.

No Action in First.

The first inning was unproductive of hits or runs. Olson, who again topped the batting order, led off by tapping to Kimmick, who threw him out at first. High and Tom Griffith exhibited no greater strength with the bat, both being thrown out by Daubert. For the Reds, Burns drew a pass and stole second to get the Robins worried. Daubert also walked, but no action ensued, for Duncan flied to Tom Griffith, Harper fouled to Olson and the latter retired Fonseca at first.

Wheat raised the hopes of his teammates at the start of the second inning by singling to centre. He was forced by Myers. Pinelli to Fonseca. Mitchell filed to Burns, and it began to look dubious, but Bert Griffith laced a single to left and Myers slipped along to second. He scored when DeBerry singled to left. Bert Griffith went to third and DeBerry to second on the throw to the plate. Vance could do no more than roll to Pinelli and was thrown out at first.

The only feature of the Reds' half was when Wingo grounded to Myers, and Hy, evidently thinking that he was heaving to the plate from the outfield, threw the ball over Mitchell's head. Wingo going to second on the error. Fortunately two were out at the time, and Couch, the next man up, filed to Wheat.

Things brightened for the Robins in the fourth, two more runs being chalked up. Wheat once more led off. He was easily thrown out by Fonseca. Myers hit to left for three bases, which was followed by a deep hit from Mitchell's bat to right, the ball hopping into the bleachers for a home run. Couch winged Bert Griffith, who was forced at second by DeBerry, Pinelli to Fonseca. Dazzy flied to Duncan. Pinelli singled for the Reds with two down, but Kimmick popped to Olson to end the inning.

Robins Threaten.

It was one, two, three for the Robins in the next and, one, two for the Reds, Daubert intruding a single before Myers retired the side by throwing out Duncan.

The aggregation from Brooklyn threatened in the sixth after Wheat and Myers had been disposed of, Mitchell and Bert Griffith driving out singles in succession. But DeBerry forced Griffith, Pinelli to Fonseca.

Immediately the Reds proceeded to accumulate two tallies. Harper leading off with a two-bagger, Fonseca beat out a hit to High, Harper stopping on third. Pinelli came across with a timely single, scoring Harper and sending Fonseca to third. Kimmick hit to Myers, who threw him out at first, but Fonseca crossed the plate with the second run. Myers threw out Wingo and Pinelli went to third on the play, but Couch stopped further trouble by flying to Wheat.

Only six batsmen stepped to the plate in the seventh, but the eighth was productive of what proved the winning run for the Robins. Tom Griffith broke the ice with a triple and came home on Wheat's single to left.

The first three Brooklyn batsmen were quickly retired in the final session and the Reds then made a belated but harmless rally, which was productive of a single tally. Wingo started things with a two-bagger, Bohne going in to run for him. Bressler, batting for Couch, popped to Olson. Burns singled and scored Bohne. Sherrod Smith here was sent in by Manager Robinson to endeavor to stop the threatening rally. He turned the trick, for Daubert popped to Olson, and Duncan struck out.

The score:

BROOKLYN (N.)	Ab	R	H	P	A	CINCINNATI (N.)	Ab	R	H	P	A
Olson,ss	5	0	0	4	0	Burns,cf	3	0	1	2	0
High,3b	4	0	0	2	1	Daubert,1b	4	0	1	14	0
T.Griffith,rf	4	1	1	2	0	Duncan,lf	3	0	0	2	0
Wheat,lf	4	1	2	2	0	Harper,rf	4	1	1	0	0
Myers,2b	3	1	1	5	4	Fonseca,2b	4	1	1	4	4
Mitchell,1b	4	1	2	9	0	Pinelli,3b	4	0	3	1	7
B.Griffith,cf	4	0	2	3	0	Kimmick,ss	4	0	0	2	4
De Berry,c	4	0	1	3	0	Wingo,c	4	0	2	6	0
Vance,p	4	0	0	0	1	aBohne	0	1	0	0	0
Smith,p	0	0	0	0	0	Couch,p	3	0	0	0	0
						bBressler	1	0	0	0	0
Total	36	4	11	27	9	Total	35	3	8	27	15

a Ran for Wingo in ninth.
b Batted for Couch in ninth.
Error—Myers.

Brooklyn	0	1	0	0	0	0	0	1	0	—4
Cincinnati	0	0	0	0	0	2	0	0	1	—3

Two-base hits—Harper, Pinelli, Wingo. Three-base hits—T. Griffith, Myers. Home run—Mitchell. Stolen base—Burns. Sacrifice—Myers. Double play—Kimmick, Fonseca and Daubert. Left on bases—Brooklyn 6, Cincinnati 6. Bases on balls—Off Vance 4. Struck out—By Smith 1, Hits—Off Vance 8 in 8 1-3 innings; Smith 0 in 2-3. Winning pitcher—Vance. Umpires—Hart and O'Day. Time of game—1:40.

YANKS AND BROWNS IDLE.

Rain Prevents Third Game of Series at Polo Grounds.

The Yankees' plans for easing the Browns out of first place during the current series at the Polo Grounds were balked by yesterday's storm, and the third game of the set had to be postponed. The chief result of this untoward event will be that the Browns will leave this city in first place, which they might not have done if the Hugmen had had two chances to swat them. Only a single game will be played today. The postponed contest will be taken care of on an open date during the third and last St. Louis trip East.

Urban Shocker, the Great Nemesis, will likely take a second fling at the Yanks this afternoon. He has asked Lee Fohl to let him pitch the first and last games of each New York series, although, as every bright child knows, Urban did not get as far as the last game in the recent series in St. Louis. He has been beaten three straight times now, and Carl Mays will try to make it four today.

Eastern League.

Bridgeport 8, Albany 2 (first game).
Albany 4, Bridgeport 3 (second game).
New Haven 2, Pittsfield 1.
Waterbury at Hartford (rain).
Pittsfield at Springfield (rain).

Southern Association.

Memphis 4, Atlanta 0 (first game).
Memphis 8, Atlanta 0 (second game).
Little Rock 8, Birmingham 4.
Nashville 9, Mobile 1.
Other clubs not scheduled.

Leading Home-Run Hitters In Each Major League

National League.

Hornsby, St. Louis	23
Williams, Philadelphia	13
Wheat, Brooklyn	11
Kelly, New York	9
Meusel, New York	9
Alnsmith, St. Louis	9

American League.

Walker, Philadelphia	21
Williams, St. Louis	21
Heimann, Detroit	16
Ruth, New York	14
Miller, Philadelphia	13

BISONS OVERCOME BY JERSEY CITY

Skeeters on Bases in Every Inning but Sixth and Easily Beat Buffalo by 15 to 3.

Special to The New York Times.

BUFFALO, N. Y., July 13.—Eighteen runs, twenty-three hits and seven errors tell the story of today's ball game, the result of which was a victory for Jersey City, 15 to 3.

In the third and the fifth innings the Bisons left three runners stranded on the sacks, but for the remainder of the battle, the Skeeters tightened up and did not allow the paths to become congested. Such was not the case with the locals, for there was not a single inning after the slugging began, with the exception of the sixth, that one or more Skeeters did not get on the bases.

The score:

JERSEY CITY (L.)	Ab	R	H	P	A	BUFFALO (L.)	Ab	R	H	P	A
Jacobs,lf	5	3	2	3	0	Rafferty,cf	3	1	1	3	0
Donalson,rf	5	3	2	3	0	Butler,2b	3	1	1	3	4
Zitman,cf	5	3	2	2	0	Miller,1b	4	0	1	10	0
Graveson,cf	1	1	0	0	0	Kane,rf	5	0	1	2	0
Holt,1b	4	0	2	7	1	Sheehan,ss	5	0	0	1	3
McCarren,3b	5	1	2	4	3	Dye,lf	3	0	1	1	0
Killinger,3b	4	2	1	2	3	Sheridan,3b	3	0	1	0	1
Ray,ss	5	0	1	3	1	Benjoughs,c	3	0	1	7	0
Egan,c	5	0	1	7	0	Worrp,p	0	0	0	0	0
Hansen,p	3	2	2	0	4	McCabe,p	1	0	0	0	0
						Wieneke,p	1	0	0	0	0
						a Kelly	1	0	0	0	0
Total	43	15	16	27	10	Total	33	3	7	27	11

a Batted for McCabe in sixth.

Errors—Jacob, Rafferty (2), Butler, Sheehan, Dye, Sheridan.

Jersey City	1	0	0	2	1	0	0	9	2	—	15		
Buffalo	0	0	1	0	1	0	0	0	0	—	3		

Two-base hits—McCarren, Ray, Kane, Sheridan. Three-base hits—Zitman, Jacobs, Hensen, Graveson. Home run—Jacobs. Sacrifice—Miller. Left on bases—Buffalo 11, Jersey City 7. Bases on balls—Off Worrp 1, Hansen 7, McCabe 6, Wieneke 1. Struck out—By Worrp 1, Hansen 2, McCabe 3, Wieneke 1. Hits—Off Worrp 6 in 2 2-3 innings, McCabe 4 in 4 1-3, Wieneke 7 in 8. Hit by pitcher—By Worrp (Jacobs). Umpires—James and McDevitt. Losing pitcher—Worrp. Time of game—2:15.

TORONTO IS EASY VICTOR.

Baldwin's Poor Pitching Beats Newark by Score of 9 to 1.

Special to The New York Times.

TORONTO, Ontario, July 13.—Toronto easily defeated the Newark bears here today, the score, in a listless exhibition, being 9 to 1. Baldwin, pitching for the visitors, was wild and ineffective, and the locals took advantage of the opportunity to fatten their batting averages. Anderson played sensationally at third base and made four hits.

It became known here this evening that the Newark club is trying to block the deal whereby Catcher Mickey Devine is to be sent to Albany on an optional agreement. Clymer suggested that Devine be loaned to Newark and that the Toronto club pay part of his salary. This was too much and was declined. Newark can have the catcher for $2,500, the price paid to the Boston Red Sox for him.

The score:

TORONTO (I.)	Ab	R	H	P	A	NEWARK (I.)	Ab	R	H	P	A
Orme,rf	5	0	1	2	0	Altenberg,lf	3	0	1	1	0
Kelly,cf	5	0	1	2	0	Mann,cf	3	0	1	3	1
Wingo,lf	4	2	1	1	0	Brainard,1b	4	0	0	5	2
Anderson,3b	4	0	4	2	2	Webb,3b	4	1	1	0	1
Onslow,1b	3	1	1	11	0	Wig'w'rth,rf	4	0	1	4	0
Jones,ss	5	1	2	2	3	Walker,c	3	0	1	4	0
Gonzales,2b	3	0	0	3	0	Barnhardt,rf	4	0	0	1	0
Fisher,c	4	0	1	4	0	Benge,ss	4	0	2	2	5
B'gartner,p	3	2	0	0	0	Baldwin,p	4	0	0	2	0
Total	32	9	12	27	14	Total	32	1	9	24	13

Errors—Baumgartner, Walker (2).

Toronto	1	0	0	0	2	2	3	0	—9	
Newark	0	0	0	0	0	0	0	1	—1	

Two-base hits—Anderson, Wingo. Three-base hits—Anderson, Orme. Home runs—Wingo, Jones. Stolen bases—Wingo, Brainard. Sacrifices—Mann, Walker, Anderson. Double play—Jones, Gonzales and Onslow. Left on bases—Newark 8, Toronto 7. Bases on balls—Off Baumgartner 1, Baldwin 1. Struck out—By Baldwin 4, Baumgartner 4. Hit by pitcher—By Baumgartner (Altenberg). Wild pitch—Baldwin. Passed ball—Walker. Umpires—Derr and Pinto. Time of game—1:45.

OTHER INTERNATIONAL GAMES.

At Rochester.

										R.	H.	E.
Rochester	2	0	1	0	1	0	2	0	—12	14	1	
Reading	0	3	0	0	0	0	1	0	—4	9	3	

Batteries—Keenan and Sandberg; Karp, Corts and McNeil.

At Syracuse.

										R.	H.	E.
Syracuse	1	0	0	0	0	1	0	2

RICHARDS HUMBLES RICE AT AGAWAM

Yonkers Youth Wins Fourth-Round Match in Rhode Island Title Play, 6-3, 6-3.

TILDEN DEFEATS BETTENS

Champion Also Reaches Semi-Finals With an Easy Victory—Miss Wills Shines.

Special to The New York Times.

PROVIDENCE, R. I., July 13.—Vincent Richards was the outstanding figure today in the continuation of the tennis tournament at the Agawam Hunt Club for the Rhode Island turf court championship. The defending titleholder, playing the fourth round, defeated Lawrence E. Rice of the Longwood Cricket Club in straight sets, 6—3, 6—3, and thereby entered the semi-finals.

Richards has had the hardest path through the tournament of any player. Against Harry Johnson and James Davies on the opening day, he was not at his best, though he played well enough to win, but yesterday he played an improved game against James D. Ewing, and today against Rice he was in top form.

Tomorrow he will encounter Wallace F. Johnson, who defeated the Yonkers star in the Church Cup matches, and if he wins that contest will meet Tilden on Saturday for the title which he wrested from Tilden a year ago.

Tilden's place in the semi-finals was won at the expense of Philip Bettens, the Pacific Coast star. The scores were 6—1, 6—3, and the match was an easy workout for the national champion, who is due to meet S. Howard Voshell in tomorrow's semi-finals. Voshell defeated Craig Biddle by 6—1, 7—5. Biddle could do little with the Brooklyn southpaw's powerful service and hard overhead hitting in the opening set, and the latter won three of the first four games of the second set as well. Biddle then began moving up to the net and outstanding Voshell in volleying exchanges. It was a fearfully hot day and Voshell was wilting fast. However, after the Philadelphian had drawn level at 5-all, Voshell called upon his reserve energy and took the next two games and the match by overpowering Biddle from forecourt.

Johnson Defeats Niles.

Next to the Richards-Rice match, the best tennis of the day was provided by Wallace Johnson and Nanthaniel W. Niles, the former winning by 4—6, 6—4, 6—1, after Niles had the victory all but clinched. This was a backcourt duel which settled down to an endurance test in the oppressive heat. Johnson and Niles are old rivals, and Niles, though he is outranked at present by the Philadelphian, has generally been the winner when they have met. They had just such an endurance test as today's at Longwood a year ago, and that time Niles won. Today it was Johnson's turn.

The biggest gallery of the week was on hand. There are stands on three sides of the forecourt enclosure, and they were all filled. Those who attended were well repaid, for the quality of tennis was the best of the week. In the women's division of the tournament the semi-finals were played in the morning and were won by Miss Helen Wills of San Francisco and Miss Leslie Bancroft of Boston. The final of the women's doubles was also reached, the successful pairs being Miss Bancroft and Miss Martha Bayard and Mrs. Benjamin F. Briggs and Miss Jacquelyn Green. In the men's doubles for the New England sectional championship the semi-finals will be contested tomorrow by Rice and Niles against Harry Johnson and Wallace Johnson, and Tilden and Richards against Voshell and Sam Hardy.

Richards's meeting with Rice in the singles was his third of this season. The first time, for the Bermuda Championship, Rice won on the second occasion, in the Church Cup matches at Longwood. Richards won by straight sets. Today's contest was close, but Richards, playing with something in reserve, always had the upper hand.

Rice's Hitting the Harder.

Rice did the harder hitting, but Richards was the steadier. The junior champion did not attempt to put everything he had into every rally. His service and his driving were not especially severe, and, to save himself unnecessary effort, he resorted a good deal to chopping. What made his game effective was his marvelous control and his perfect court tactics. He almost never followed his service to the net and, in fact, advanced to the volley only when he found the situation especially critical. On those rare occasions when he stood in real need of them he hammered through the points impressively, volleying and smashing with irresistible force and unerring aim. Such an occasion arose in the third game of the second set.

Rice won the first two games of this set, and Richards, serving the third, was trailing at 15—30. Things might have gone badly with him had he lost that game. He took no chances. He speeded up his service and rushed the net, getting position quickly and putting the ball away with two wicked kills, while forcing Rice to slam into the net on another shot. Richards followed by taking two love games on Rice's errors off forcing shots. He won thirteen straight points during this streak of successful hitting, which extended from the third game to the sixth. Rice served the sixth game and pulled up from 15—40 to deuce as a result of two beautiful passing shots. Again the situation was critical, for if Richards won the game it meant a score of 4—2 and practically insured him the set. If Rice won he still had a fighting chance.

Two double faults, one at the start of the game and the other the final point, helped to upset the Longwood star. But the really decisive element was Richards's unswerving control. He made mistakes on only the most difficult shots, while Rice, in comparison, was erratic.

The point score and stroke analysis follow:

FIRST SET.

										Pts.	G.
Richards	4	4	1	4	3	4	3	4	4—36	6	
Rice	1	1	4	1	5	2	4	0	1—19	3	

STROKE ANALYSIS

	Nets.	Outs.	Pl.	Sa.	Dr.
Richards	9	7	6	0	1
Rice	8	12	3	0	5

SECOND SET.

Richards	2	3	4	4	4	7	2	3	4—78	6	
Rice	4	5	2	0	0	5	0	3	2—24	3	

STROKE ANALYSIS.

	Nets.	Outs.	Pl.	Sa.	Dr.
Richards	7	3	6	1	0
Rice	9	18	0	0	2

RECAPITULATION.

	N.	O.	Pl.	Sa.	Dr.	Errors.	Pts.	Ntr.
Richards	16	11	12	1	1	10	78	
Rice	18	30	14	1	5	12	53	

Total games—Richards, 12; Rice 6.
Total points—Richards, 96; Rice, 43.

Niles Takes First Set.

The Johnson-Niles battle was less spectacular, but not less remarkable as a revelation of finished court tactics. Niles won the first set, because his control was far better and he played with greater confidence. He hit hard and his drives seldom missed. Johnson, on the other hand, missed repeatedly, either clearing the top of the net or landing the ball an inch or two outside. Whenever he achieved a change of pace or other bit of finesse, he miscued by the narrowest possible measure. This, combined with Niles's steady, hard driving, threw him off his game.

After taking the first set at 6—4, Niles assumed the lead at 3—1 in the second. Johnson drew up to 3 all, and then came the two decisive games of the match. Both ran into eighteen points, with deuce called six times. Both men were drawn into a tremendous amount of running in the excessive heat, nearly every rally being prolonged. Niles's control was the surer in the seventh game, and he ended it by two beautiful placements, one a cross court drive that hit the line and the second a volleying placement that followed expert position play. If Niles could have won the eighth game, too, he would undoubtedly have won the match. Again the points alternated, with deuce reached half a dozen times. Twice Niles had the vantage and needed only one more point for a lead of 5—3, but the chop-stroke specialist kept plugging away and in the end forced errors on shots to Niles's backhand that gave him the game and levelled the count at 4 all. The effort in those two games had taken all of Niles's strength and he won only one point in the two games that remained of the set. He was too exhausted to make much effort in the rubber, which Johnson won practically as he pleased, at 6—1.

The point score follows:

FIRST SET.

									Pts.	G.
Johnson	3	4	4	2	2	3	4	1	1—28	4
Niles	5	1	1	4	4	5	2	4	4—32	6

SECOND SET.

Johnson	2	4	0	1	4	4	8	10	4	4—41	6
Niles	4	1	4	4	1	2	10	8	0	1—35	4

THIRD SET.

Johnson	4	4	5	2	4	4	4	4—27	6	
Niles	2	0	3	4	1	1	1	1—12	1	

Miss Wills Rallies and Wins.

The feature match in the women's singles was the one which Miss Wills won from Mrs. Godfrey. The Longwood player's good driving gave her the first set, at 6—4, enabling her to kill off many weak returns by the California girl. Mrs. Godfrey's low skidding chop strokes bothered Miss Wills. The Californian was not getting her usual pace in this set, but she hit far harder in the second session and steadied her shots also. Mrs. Godfrey found the national girl champion's forehand drives practically unplayable on numerous occasions. The third set was a repetition of the second. Both continued to play good tennis, but Miss Wills had the greater speed and was the more fortunate in keeping net-finishing shots just within the lines. The end was in sight when Miss Wills won the third game of this set after deuce had been called twice. After that, Mrs. Godfrey made little resistance.

The point score follows:

FIRST SET.

									Pts.	G.
Miss Wills	6	0	4	5	2	4	2	1	1—27	4
Mrs. Godfrey	4	4	1	3	4	0	4	4	4—32	6

SECOND SET.

Miss Wills	4	5	1	3	4	4	4	4	4—29	6
Mrs. Godfrey	0	3	4	5	0	0	1	1	1—14	2

THIRD SET.

Miss Wills	2	4	6	4	4	4	4	4	4—28	6
Mrs. Godfrey	4	1	4	0	1	1	1	1	1—13	1

Miss Bancroft's victory over Miss Bayard was a reversal of the result of their one previous meeting this season. In the Pelham Country Club tournament, Miss Bayard won in three sets. Today Miss Bancroft played the better all around game. Her low fast drive was just clearing the net and her success with it gave her confidence to follow to the net and play with aggressiveness. Miss Bayard was slower in covering court and not so willing to take chances.

Richards the Favorite.

The feature match tomorrow will be between Richards and Wallace Johnson in the men's singles. Richards is expected to win, but not easily. Johnson has been playing in his best form this season and has already won the Pennsylvania and Delaware State championships, besides beating Richards in the Church Cup matches. But it is extremely doubtful if Johnson could beat Richards in the form the latter exhibited today.

The summaries:

Men's Rhode Island Singles Championship—Fourth Round—William T. Tilden 2d defeated Philip Bettens, 6—1, 6—3; S. Howard Voshell defeated Craig Biddle, 6—1, 7—5; Vincent Richards defeated Lawrence E. Rice, 6—3, 6—3; Wallace F. Johnson defeated Nathaniel W. Niles, 4—6, 6—4, 6—1.

Women's Rhode Island Singles Championship—Semi-Final Round—Miss Helen Wills defeated Mrs. Frank H. Godfrey, 4—6, 6—3, 6—1; Miss Leslie Bancroft defeated Miss Martha Bayard, 6—0, 6—3.

Men's New England Sectional Doubles Championship—Third Round—Lawrence E. Rice and Nathaniel W. Niles defeated Philip Neer and James Davies, 6—1, 8—6; Wallace F. Johnson and Harry C. Johnson defeated J. D. E. Jones and Craig Biddle, 6—0, 7—5; William T. Tilden 2d and Vincent Richards defeated Irving Wright and Josiah Wheelwright, 6—0, 6—3.

Women's Rhode Island Doubles Championship—Third Round—Miss Leslie Bancroft and Miss Martha Bayard defeated Miss Agnes Sherwood and Miss Rosamond Newton, 6—3, 6—1; Mrs. Benjamin F. Briggs and Miss Jacquelyn Green defeated Miss Isabelle Mumford and Mrs. Frank H. Godfrey, 6—1, 3—6, 1—6.

Mixed Doubles—First Round—Mrs. Briggs and S. Howard Voshell defeated Miss Strabler and James Davies, 6—1, 6—3; Miss Florence Ballin and William T. Tilden 2d defeated Miss Lillian Scharman and Charles M. Wood Jr., 6—3, 6—4; Miss Farquhar and Samuel Hardy defeated Miss Bayard and Henry Guild, 6—4, 6—3.

HAWK AND JAMES ARE VICTORIOUS AT MOHONK

Will Meet Today for Ulster County Tennis Title—Mrs. Lynch Wins Championship.

Special to The New York Times.

LAKE MOHONK, N. Y., July 13.—In the semi-final round of men's singles of the second annual tennis tournament for the Ulster County championships, played here today, Earl Backe of the West Side Tennis Club was defeated by Dr. Philips B. Hawk of the Cynwood Club of Philadelphia, 6—3, 6—3. The New York player put up a stiff battle against his Quaker City adversary, but was unable to cope with the brand of tennis offered by his opponent. In the other semi-final match R. S. James met with considerable difficulty in defeating J. S. Jova. Jova lost the first set, 6—3, but in the second he had the score at 5-all. James, however, was able to end the encounter by taking the next two sets.

In the third round of the women's singles Miss Margaret Grove defeated Mrs. Theodore Shost, 6—3, 2—6, 6—3, and Mrs. E. V. Lynch conquered Miss Edith B. Handy, 6—3, 6—3. In the final Mrs. Lynch won the title by defeating Miss Grove, 4—6, 6—2, 6—1.

Twenty-seven men and nine women have been competing in the Ulster County event. The finals in the men's singles and doubles will be played today.

SPAIN TAKES LEAD IN DAVIS CUP PLAY

Count de Gomar and Manuel Alonzo Defeat Fyzee in Singles at Bristol, England.

BRISTOL, England, July 13 (Associated Press).—Count de Gomar of Spain this afternoon defeated Dr. A. A. Fyzee of India in the first match of the Spanish-Indian preliminaries for the Davis Cup, world's premier tennis trophy. The score was 1—6, 6—2, 6—3, 0—6, 6—1.

Spain also took the second match, Manuel Alonso defeating A. H. Fyzee in straight sets, 6—1, 6—2, 6—2.

Moore Sold to Detroit Club.

PHILADELPHIA, July 13.—Roy Moore, left-handed pitcher, was sold to Detroit today by Philadelphia. No players were involved. It is said that the Tigers secured the Texan for the waiver price.

Sam Hyman, former Georgetown University left-handed pitcher, signed a contract and joined Detroit today.

Harvard-Yale Tennis Players Lose First Match in England

ROEHAMPTON, England, July 13.—The American college tennis players, representing Yale and Harvard, who sailed from the United States on July 4, for a series of matches in England, today were defeated by the Roehampton Club players in their first contest, five matches to four.

ANDERSONS REACH SEMI-FINAL ROUND

Brooklyn Tennis Players, Father and Son, Star in Canadian Title Tourney.

TORONTO, Ont., July 13.—Fred G. Anderson Sr. and his son, Frank T. Anderson, both of Brooklyn, N. Y., won their way to the semi-finals of the Canadian lawn tennis singles championships here today. Playing clever tennis, the elder Anderson defeated George D. Holmes, Winnipeg, 5—7, 7—5, 6—1, while his son took the honors from J. D. Cummings, Windsor, Ont., 6—4, 6—4.

Tomorrow the father will meet Robert Baird, former Canadian champion, and the son will face Leroy Rennie, Toronto, who defeated W. Crocker, Montreal, today, 6—4, 0—6, 6—2.

In the men's open doubles today the two Andersons defeated W. L. C. Richardson and A. Dunlop, Toronto, 6—0, 6—1.

NET STARS TO COMPETE.

Annual Tourney at Greenwich Attracts Foremost Players.

Special to The New York Times.

GREENWICH, Conn., July 13.—More than twenty women and at least a dozen or more men who rank among the foremost tennis players in the United States will be entered in the annual invitation tennis tournament, beginning July 20 and continuing up to and including July 23. There will be women's singles and doubles and men's singles and doubles. In the men's singles the Greenwich Fletcher Cup will again be competed for. Harold Throckmorton and Howard Voshell have each a leg on the trophy.

Among the players who have already sent in their names to the committee are James R. Pell, H. G. M. Kelleher, Robert LeRoy, A. S. Dabny, the Van de Venter brothers, Dean Mathey, Francis T. Hunter, Leonard Beekman, Dick Hinckley of California, Charles Wood, New York, and Mrs. Farquhar, formerly Marion Jones; Mrs. J. E. Jessup, the Misses Leslie Bancroft, Marion Chapman, Lillian Scharman, Corona Winn, Margaret Grove, Mary Heaton, Edith Handy, Florence Ballin, Phyllis Walsh, Ceres Baker, Martha Bayard, and Mmes. Frank Welty, David Wills, E. V. Lynch, S. H. Waring, and F. T. Crawford and Mrs. May Sutton Bundy.

The committee consists of Walter L. Righter, chairman; Clement Cleveland Jr., Ralph G. Coburn, Arthur Dubois, Marshall C. Bacon and James D. Pell.

TOURNEY TO START JULY 26.

Program Announced for Housatonic Valley Tennis Championship.

The twelfth annual open tennis tournament of the Greenock Country Club of Lee, Mass., for the Housatonic Valley championship will be held July 26 to 29, inclusive. The events will include men's singles and doubles and women's singles. Sterling silver cups will be awarded to the winners in each event and the victor in the men's singles will hold for one year the Greenock challenge cup, which is to become the personal property of the first player to win it three times. If the number of entries warrants it, there also will be mixed doubles. The entries will close with Clarence Durant, chairman of the club at Lee, Mass., on July 24.

MISS TIPSON WINS SWIM.

Captures 100-Meter Race in Madison Square Garden Pool.

Miss Thelma Tipson of the Brooklyn Sport Club came across the East River last night to attend the weekly swimming meet in the Madison Square Pool, held under the auspices of the A. A. U., and went home with a victory in the 100-meter swim for women chalked up to her credit. Miss Helen Briscoe and Miss Virginia Wilson trailed Miss Tipson in second and third places respectively.

Dorothy Hucknallo of the Ambassador Swimming Club of Atlantic City captured the 73-yard backstroke event for women. The 100-meter swim for men was so crowded it was staged as two races.

The summaries:

100-Meter Swim for Women—Won by Miss Thelma Tipson, Brooklyn Sport Club; Miss Helen Briscoe, unattached, second; Miss Virginia Wilson, unattached, third. Time—1:25 4-5.

73-Yard Backstroke for Women—Won by Miss Dorothy Hucknallo, Ambassador Swimming Club, Atlantic City; Miss Louise Davidson, People's Palace, second; Miss Bessie Ryan, Ambassador S. C., third.

100-Meter Swim for Men—First Race—Won by J. Burns, Boys' Club; A. Florence, Boys' Club, second; G. Fissler, Boys' Club, third. Second Race—Won by H. Seevas, Central Y. M. C. A.; G. Jarris, Central Y. M. C. A., second; H. Florence, Boys' Club, third.

Fancy Dive, Handicap—Won by T. Hirshfield, City A. C.; L. Jensen, Central Y. M. C. A., second; T. Gonsalves, Brooklyn Sport Club, third.

TWENTY-NINE ARE ENTERED.

Big Field to Compete in Ten-Mile Swim at Philadelphia.

PHILADELPHIA, July 13.—Twenty-nine entries, including one from the Pacific Coast, have been received for the national ten mile swimming championship to be held Saturday in the Delaware River between this city and Riverton, N. J.

Thomas E. Blake of the Los Angeles A. C., the Far Western representative, arrived Tuesday and has had several workouts to familiarize himself with the fast current of the Delaware. He is the holder of the Pacific Coast one mile title.

Other entries include Enald Wildforster, New York A. C.; Zoltan Tobias, Metropolitan Association of A. A. U.; Edward F. Keating, Boys' Club, New York; Victor H. Kiffe, Louis R. Heiwig, and G. B. Nodine, all of the Central Swimming Club, Brooklyn; Charles J. Crozier, Brooklyn, unattached; R. Vincent Jaggard, American Legion, Camden, N. J.; O. R. Bell and George C. Corner, Riverton Yacht Club, and Edward T. Thatcher, Roebling, N. J., unattached. The remainder are Philadelphians.

MICHIGAN TO HOLD MEET.

Athletes Will Compete for Track and Field Titles July 22.

Michigan's State championship track and field meet to be held on July 22 at Belle Isle, Detroit, will have the same events on the card as the Central A. A. U. for its championships to be held at the same grounds on Aug. 19. The amateur athletes of Michigan will therefore have a splendid opportunity to acquaint themselves in the State championships with the standard A. A. U. events and the order of running of them.

Entries for the State meet have already been sent in by such prominent athletes as William Schmitz, Harry Richards, Charles Foster and Ralph G. Shinn, all of the Y. M. C. A.; Morie Weaver, Donald Cooper, L. O. Handy, Joe McKenna, Edward McPherson, Emery Uhl, Albert Thorpe and George Snider, all of the Y. M. C. A.; Donald Purdy and Frank Martin, Ann Arbor; Hector Phillips, Robert P. Everett and L. V. Peterman, all unattached; George Hesterman, Michigan City, and Arthur Mowrey, Highland Park. All athletes must be registered in the Central A. A. U. Entries close on July 18.

Where Do You Buy Your Clothes?

When you realize that we have built up a tremendous retail business at Broadway and 11th Street, New York, in the heart of the wholesale clothing district, and have established a large patronage among the clothing workers of America, who are critical judges of clothes quality, tailoring, and style, then you will readily understand that our values top anything in New York at all times.

Our prices now are positively below manufacturing costs. We have had a phenomenal business since we started our dissolution sale. We have made thousands of new customers, and we hope to make a good many thousands more.

Get acquainted with Trivers. Comparison of prices in the newspapers mean nothing unless you can see for yourself the clothes and the values. Come in to our stores. Make a purchase. We will guarantee satisfaction or we will cheerfully refund the purchase price.

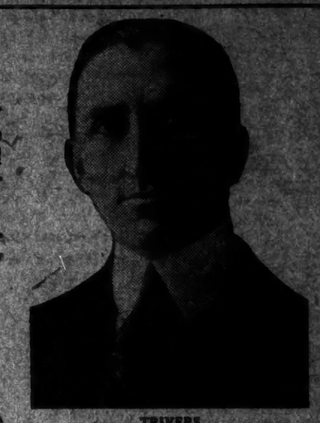

TRIVERS
(Founder of Trivers Clothes Stores Organization)

Final Days of a Most Extraordinary Clothing Sale

'Made Necessary by the

DISSOLUTION of PARTNERSHIP

After Operating 21 Years in Partnership as Manufacturers and Retailers of Men's Clothing, Nathan Trivers Now Becomes Sole Owner of Nathan Trivers & Bro.

To liquidate the affairs of the firm

We Have Decided to Sell At Once OUR ENTIRE $350,000 Stock

Men's and Young Men's Clothing At Tremendous Price Sacrifices!

The values, we believe, are unquestionably the greatest ever offered to the public by any clothing house in New York.

Men's and Young Men's $25 and $30 Trivers Suits — Now $17.50

Men's and Young Men's $35 Trivers Suits — Now $22.50

Men's and Young Men's $40 Trivers Suits — Now $27.50

Men's and Young Men's $45 Trivers Suits — Now $32.50

Unquestionably the Greatest Values
SUMMER CLOTHES

Genuine Palm Beach Suits	Silk Mohair Suits	Gabardine and Tropical Suits
$8.50 up	$10.50 up	$16.50 up

All Wool PANTS Worth Up to 8.50 — Worsteds, tweeds, herringbones—all here to match your coat and vest. Try your luck and save! $3.75

White Flannel Pants $6.50
SILK MOHAIR TUXEDOS $27.50

Men's and Young Men's $55 and $65 Suits — Now $39.50

Tailored by Goodman & Suss
G. G. G.—Tip Top Clothes
H. M. Lindenthal
Stratford, Chadwick & Others

As previously announced, after extensive alterations our entire establishment will be occupied as an EXCLUSIVE TWO PANTS SUIT HOUSE. Further details at a later date. Right now, during this sale, we offer hundreds of Two Pants Suits to select from at the lowest prices in the city.

801-807 BROADWAY
Corner 11th St.
Open Saturday Evening till 10 P. M.

SALE IN BOTH STORES

1600 BROADWAY
Cor. 48th St., (Rector's Cor.)
Open Every Evening till 11 P. M.

STORES IN PRINCIPAL CITIES

Kennedy 12 Cortlandt St.
SALE
All Straw Hats Reduced
1.95 Were 2.45 MACKINAWS AND SPLITS 2.85
2.65 Were up to 4.00
3.85 BANKOKS Now 2.85
GENUINE PANAMAS Now 3.95 & up
Outing Hats and Caps at Reduced Prices

STUTZ
RARE OPPORTUNITY
We have just secured Stutz coupe, built for export trade, which we will sell at great sacrifice. Entirely new, right drive, and has the famous D-H motor. Price delivered
$3500
WM. PARKINSON
MOTOR SALES CO., INC.
1794 BROADWAY (at 58th ST.)
TELEPHONE CIRCLE 8870

EMPIRE CITY RACES
(YONKERS & MT. VERNON)
TODAY
SIX DIVERSIFIED EVENTS
Including the
Fairview Purse, Carnation Purse, Dexterous Purse, Rockland Purse, Springdale Purse
FIRST RACE AT 2:20 P. M.
Special Race Train leaves Grand Central Terminal, Harlem Division, at 1:30 P.M. Regular trains to Mt. Vernon at 11:35, 12:50, 1:50, 2:35 P. M. Addl. trains Saturday. All trains stop at 138th St. Also reached via Lexington and Jerome Ave. Subway, or West Farms Subway to Mott Ave., transferring to Jerome Ave. Subway, or via 4th and 5th Ave. "L" to Jerome Ave. Subway, thence by trolley from Woodlawn Station.
ADMISSION—GRAND STAND, $2.20 Including Tax.

GOLF and Surf Bathing at LONG BEACH
For full information address the
Committee on Membership
Alexandria Club
20 Broad St. New York
Rec. 0884-0885

Baritone best radio voice. Learn why in the Radio Department of The New York Times next Sunday.—Advt.

SAVE 30%
TUNGSTEN LAMPS Watts Reg. Our Price 10 to 50 .35 .25
Every Size & Style of Lamp at Proportionate Reductions
FANS TYPELESS 1922 MODELS
NON-REVOLVING TYPE Size Reg. Our Price
8 in. . . . 14.00 7.50
REVOLVING TYPE
10 in. . . . 21.00 14.75
12 in. . . . 29.00 20.75
16 in. . . . 34.00 23.75
ELECTRICAL & ENGINEERING CO.
716 Eighth Ave. (45th St.) Bryant 8674

Business Opportunities *(bank and business references required)*. Last page.

The New York Times

"All the News That's Fit to Print."

Published Every Day in the Year by THE NEW YORK TIMES COMPANY.

ADOLPH S. OCHS, Publisher and President
B. C. Franck, Secretary.

OFFICES: (TELEPHONE BRYANT 1000)
TIMES BUILDING.....Times Square
TIMES ANNEX, 144-46 W. 37 Broadway
DOWNTOWN.....Broadway Corner Wall Street
WALL STREET.....104 Broadway
HARLEM.....224 West 125th Street
BROOKLYN.....506 Washington Street

BOSTON.....5-264 Tribune Building
WASHINGTON, 1406 G Street, N. W.
PHILADELPHIA, 1-206 Packard Building
CHICAGO.....1-1202-1204 Tribune Building
DETROIT, 1-401 Globe-Democrat Building
PITTSBURGH.....701 Park Building
SAN FRANCISCO.....742 Market Street
LOS ANGELES.....Times Building
LONDON, 16 Bolt Court, Fleet Street, E. C. 4
LONDON (Advertising), 22-24 Chancery Lane and 125 Pall Mall, S. W. 1
PARIS.....Au Bastin, 4 Boulevard Haussmann
Telephone, Marcadet 30-00
PARIS (Advertising)...21 Rue des Capucines and 9 Rue Lamartine, Bureau
BUENOS AIRES.....Avenida de Mayo-560

SUBSCRIPTION RATES.
(Entered as second-class mail matter.)
Two Cents a Copy in Greater New York; Three Cents within 300 miles; Four Cents elsewhere. Sunday, Five Cents in Manhattan, Bronx and Brooklyn; Ten Cents elsewhere.
By Mail, postage paid. One Year. Six Mos. One Mo.

Daily and Sunday	$12.00	$6.00	$1.00
Daily only	10.00	5.00	.85
Sunday only	4.00	2.25	.45
Sunday only, Canada	6.00	3.25	.55

*One week, 35c. †One week, 20c.

Foreign Rates

Daily and Sunday	$26.00	$13.20	$2.40
Daily only	17.40	8.70	1.45
Sunday only	9.75	5.15	.85

Binder, Picture Section, for 26 issues, $2.50.

AUXILIARY PUBLICATIONS

ANNALIST (Mondays), per year, $5; Canada, $5.50; other countries, $6. Binder, 52 issues, $1.50.
NEW YORK TIMES BOOK REVIEW AND MAGAZINE (Weekly), per year, $4; Canada, $1.50; other countries, $2. Binder, 52 issues, $1.50.
TIMES MID-WEEK PICTORIAL (Thursdays), one year, $3; Canada, $4; other countries, $6.50. Binder, 52 issues, $1 leather, $2; cloth, $1.50.
CURRENT HISTORY MAGAZINE, 1 yr. (12 issues), $5; Canada, $5.50 (foreign, $6). Per copy, 35c.
THE NEW YORK TIMES INDEX, Quarterly—full cloth, $20; per year, $8.
TIMES WAR VOLUMES—20 volumes, illustrated—cloth, $24.50; ¼ leather, $36; full leather, $65.
HISTORY OF THE NEW YORK TIMES—1851-1921. U. S. and Canada, cloth, $15; paper, 50 cents. Foreign, cloth, $3.25; paper, 50 cents.

The Associated Press is exclusively entitled to the use for republication of all news dispatches credited to it, or not otherwise credited in this paper, and also the local news of spontaneous origin published herein. All rights of republication of all other matter herein are also reserved.

NEW YORK, FRIDAY, JULY 14, 1922.

FUNDAMENTALS.

The President of the American Federation of Labor criticises the proclamation of the President of the United States on the ground that, as he says, it "overlooks fundamentals." But that is exactly what it did not overlook. Mr. HARDING clearly saw the fundamentals and stated them with precision. Law must prevail over force. Reason must get the better of self-will. The life of the entire nation is to have first place over the advantage of any part of it. Government must be ready to do its full duty in emergencies affecting the whole country. If these things are not fundamentals, what could be?

There is no question of compelling anybody to work. The railway shopmen are not legally bound to accept the decision of the Railroad Labor Board. But they strike at their own risk and peril. If their places are taken by men eager and anxious to get the wages which the railway shop workers reject, it is fundamental that those willing to labor should be made safe. It is not an issue of compulsion, but of protection. As President HARDING said in his Fourth of July speech, liberty is gone in this country if any man can be prevented in any way by any other man from doing the work which he is willing to do.

It is in nobody's mind to attack the unions as such. But neither must the authority of the Government be attacked. Its power cannot be successfully challenged by any man or group of men. Collective bargaining is an established and useful principle for labor, but there is a collectivity higher than any labor union or federation of labor unions. It is the well-being of the American people. Those set to uphold and defend it must do their duty at all hazards.

Such are the main thoughts which the President expressed in his proclamation, and if they do not go to the very foundations of our public life, then nothing does.

FAILURE AT THE HAGUE.

Like the conference of politicians at Genoa, the conference of experts at The Hague has failed to settle the Russian question, and for the same reason. It was plainly if unintentionally expressed by LITVINOFF when he complained: "Instead of credits, we "get sermons on confidence, and, un-"fortunately, in Europe today con-"fidence is not marketable." Whether he really believes this is open to doubt; his insistence that Russia had the most stable Government in Europe, and that capital would be safer there than in any capitalistic country, suggests that he attaches some value to confidence after all. But the Russians have acted as if they believed it; and that is why the conference failed. Russia was not able to create confidence; and, despite LITVINOFF, the market for confidence is so good that without it there is no market for anything else.

Other speeches made by the Russian delegates about the increasing yield of taxes, the improved harvests, and so on, would tend to create the impression that Russia doesn't need money. The Bolsheviki have done their best to foster the belief, which is held by most of their friends abroad, and by Mr. LLOYD GEORGE when it suits his convenience, that Europe can't get along without them, while they can get along without Europe. To that the only answer is, Wait and see. The Russians are willing to talk about recognizing former Government debts, in a "lump sum," which evidently means a reduced sum; but they have not convinced the other experts that they will ever pay anything. They refuse to restore private property, except to an extremely limited degree; and that only after getting heavy loans from abroad. They are willing to "discuss" compensation to former owners, but only after getting a loan. In other words, Europe must put up a couple of billion dollars for Russia, with no return except the turning over of about 5 per cent. of property formerly owned by foreigners, not to the original owners, but to other foreigners who are willing to bid for it.

The Bolsheviki seem to think that other European Governments could confiscate private capital and strip the jewels off the church altars in order to lend to Russia. But it can't be done so simply. Money has to be tempted by the hope of gain. There is no such hope in general conditions of Russian economics today.

In rejecting the proposal of a mixed commission with an impartial Chairman to consider some of the claims, LITVINOFF argued that no impartial man could be found; "there are two "worlds, the Soviet world and the "capitalistic world." This looks like a return to the primitive Communist doctrine. The world must become either all Communist or all capitalist. But, in fact, a capitalist world can exist alongside a Communist Russia, with some inconvenience but without disaster. There is more doubt about the ability of a Communist Russia to exist in non-intercourse with a capitalist world, but if the Bolsheviki believe their boasts about their own prosperity and stability they ought to be ready to try it.

Perhaps the critics of Mr. HUGHES's refusal to go to The Hague may be somewhat mollified by this fulfillment of his anticipations. The State Department's Russian policy is criticised as sterile; but every other Russian policy is just as sterile. Has England, has Germany, acquired wealth in consequence of Russian trade agreements? The fact seems to be that sterility is a necessary attribute of Bolshevism.

THE RIGHT OF SELF-PRESERVATION.

BENJAMIN GITLOW, sometime a Socialist member of the New York Assembly, and JAMES LARKIN, a notorious Irish agitator, were convicted of criminal anarchy and sentenced to prison terms of from five to ten years. The conviction obtained in the Supreme Court has now been affirmed by the Court of Appeals. Counsel for the defendants urged that the provisions in the Penal Law defining criminal anarchy were unconstitutional. In the document to which their conviction was principally due, the defendants said nakedly that they sought to overthrow organized Government by "an unlawful conspiracy "that would inevitably function with "force and violence." They proposed, in fact, to destroy the present American polity, the "capitalistic" form of government in the United States, and put in its place government by the "proletariat."

Chief Judge HISCOCK, who wrote the majority opinion, said that the difference between the free discussion of public questions and the urging of the destruction of Government by force was so plain that it would be superfluous to inquire at length if the Legislature can't forbid the latter without infringing upon the former. He continued:

> It doubtless would be something of a shock to citizens of this State to be told that persons born in other countries and saturated with anarchistic and revolutionary notions might come into this State and advocate the overthrow by force of our present Government without being liable under this statute, provided only they suggested some dictatorship or other form of government which possessed some semblance of organization.

To the lay mind this is good sense and therefore good law. It is impossible that a State should not possess the constitutional power to prevent attempts to subvert its Constitution and its form of government by violence.

AN IMPOSSIBLE MEMORIAL.

Mayor HYLAN's explanation that the Board of Estimate will hold a public hearing before deciding upon the "details" of its plan to place the War Memorial on the reservoir site in Central Park is not highly reassuring. The details include an amphitheatre, a cinder track for foot racers and a huge swimming tank with multitudinous dressing rooms. With regard to all this a public hearing has been had. The Playgrounds Association has protested against transforming "the nat-"ural beauties of a woodland land-"scape" into "a thronged and noisy entertainment resort." Multitudes of individuals, laymen as well as artists, have cried out against the "Coneyizing" of this temple of silence and sylvan repose. If any voice has been raised in its favor, outside the Mayor's Committee and the Board of Estimate, it has not been audible.

Regarding the central feature of the War Memorial there is apparently to be not even a hasty "hearing." The triumphal arch beneath which our returning soldiers marched up Fifth Avenue is to be reproduced in marble and set down in the no-thoroughfare of a sylvan landscape—sylvan, that is, unless this monument to the valor of our dead is surrounded by the atmosphere of pink popcorn and hot dogs. At best, a triumphal arch has no place among the rustic paths of a woodland retreat. Huge and staring white among the surrounding greenery, it would fatally warp and distort the world-famous landscape. Its whole character is civic and architectural; every legitimate association is with the tramp of a returning army, the shouts of an acclaiming multitude. The more expressive it is of its true function — surmounted by warlike figures and embellished with scenes and symbols of battle—the more incongruous and jarring it would be in the one quarter of our city which is dedicated to peace and repose.

Mayor HYLAN and his Administration have a duty which is also a great opportunity. Rightly conceived and executed, our War Memorial will be as permanent as Bunker Hill Monument. Those who conceived and wrought it will have a share in imperishable fame. But a monument misconceived and misbegotten will be repudiated by its own generation. This city loves and cherishes its central breathing space; it reverses its heroic dead and jealously guards their memory. If the Board of Estimate is well advised, it will not expose itself, or the amiable ambition of Mayor HYLAN, to the rebuke that surely awaits the perpetrators of a double sacrilege.

A SEASONABLE "PLANK."

Our ardent, hustling, miscellaneous-Republican friend, Mr. LAGUARDIA, is taking thought for the New York Republican platform next Fall. He has built one containing forty-two "planks." He is a friend of the short ballot. Why not of the short platform? When the mercury is on the spree and, to the irritated soul of mankind, the temperature in the shade feels at least 142 above, who has the heart to ponder Mr. LAGUARDIA's forty-two "planks"? No doubt there is good meat in his suggestions for those that hanker for that kind of meat. For instance, he says that incomes of less than $5,000 shouldn't be taxed by the State. This would be agreeable to the majority. But why does Mr. LAGUARDIA not go a little further? Why doesn't he advise that persons with incomes less than $5,000 shall be exempt from all taxes, State and municipal? This is a great thought. If it can be realized in the Constitution and in the tax laws, life will be noticeably easier for many of us. Our old age Mr. LAGUARDIA is going to protect by "a system of old "age insurance adapted to American "use."

Not in these combust hours can the patient philosophical consideration of Mr. LAGUARDIA's three dozen and a half of doubtless worthy cogitations be undertaken, but how grateful, how benign, is the sight of this well within the waste:

> The accepted and recognized function of a municipality to furnish water requires the logical and sensible construction that the municipality may furnish water to its residents in any form, whether liquid, frozen or vaporized. The City of New York and the other cities of the State should be given power to utilize the ice formed upon the lakes, the reservoirs and the water supply systems that they respectively own. The city should be empowered to use the prisoners at Sing Sing and other points for ice-cutting in Winter, allowing to the families of the prisoners the earnings of their work. This plan will increase the production of ice to meet the constantly growing demand.

Outdoor Winter exercise for the immured at Sing Sing, ice at cost for the subjects of Mayor HYLAN—this is a noble, a refreshing conception. It might be supplemented with municipal ice cream and sherbet at cost, or, preferably, free; but it is beautiful enough as it is. Mr. LAGUARDIA has mitigated the sufferings of his fellow-citizens. He has built them ice palaces. He has put Winter at their doors. In these days it is pleasanter to muse on lakes and reservoirs and icehouses than on platforms.

GERMAN PAYMENTS BY WORK.

The French Minister of Public Works, M. Yves LE TROCQUER, has lately devised and expounded a scheme by which Germany may discharge a part of her obligation to France without either money or goods. The plan is to undertake a series of public works in France for which the German Government shall supply a large portion of the labor. Similar projects on a large scale are now under way in Germany, and Minister TROCQUER argues that if the Germans can find means to do that sort of thing in their own country they can in France. The improvements he has in mind comprise canalising of rivers, the deepening of harbors, construction of railways, and, above all, the development of hydroelectric power. In his sketch of the program that might be undertaken, the French Minister sums up public works the value of which has been estimated to be upward of 15,000,000,000 francs. Of this amount something like 6,000,000,000 would be assigned to the cost of labor, and this it is proposed that Germany should assume. The total would, of course, be credited to Germany's reparation account.

It is understood that the French Government is well disposed to the plan, and it has even been said to have met with a degree of favor in Berlin. There are obvious difficulties, and many practical obstacles would present themselves in the course of execution. In order to avoid friction with the French people, and especially with French laborers, it is proposed that the imported German workingmen should be housed by themselves in huge barracks. Next comes the question how they should be paid. If their wages were in German marks, to be spent for food and supplies in France, all kinds of financial and exchange complications would ensue. To prevent them it is suggested that the German Government itself take charge directly of the feeding and clothing and maintaining of its laboring men in France.

In all likelihood the plan will need to be considerably modified before it can be carried out. But as it stands it is one proof more of the readiness of the French Government to facilitate in every way the meeting of her war obligations by Germany. If, as one of the steps necessary to restore German finance, it becomes necessary for other nations to lend money to Germany, it is certainly not unreasonable to ask that she lend men for the work of rebuilding France and preparing the French people better to meet their industrial problems of the future.

THE PORT VS. THE CITY.

Last week, directly after the President had signed the bill creating the Port Authority, the Board of Aldermen passed an appropriation of $580,000 toward beginning the city's tunnel between Staten Island and Brooklyn. The Aldermen's object in making the appropriation is to commit the city to an enterprise the usefulness of which is as uncertain as its cost. Staten Islanders want access to New York City, but the city's tunnel would leave them on the Narrows shore. Brooklynites want a quicker, easier and cheaper entry for the continent's supplies consumed in the borough. But the city's tunnel can be used only by a single railway. The city tunnel begins and ends nowhere, and if the city were to ask for funds to build it on the security of its earnings the project would die stillborn.

Before the Aldermen passed their appropriation, the Port Authority followed the President's signature of the bill giving it existence and authority with a declaration of intention to begin by co-ordinating existing facilities of intercommunication between the United States and the world through the facilities of the reorganized port. That is an excellent example of what the Port Authority can do, and New York can not do. The United States owns a shore line of railway uniting four railways in New Jersey and giving them access to steamships. The Port Authority will take over this shore line as the nucleus of a larger service of the same sort, eventually extending into New York City the service of all continental railways. It is outside the functions or lawful authority of the city to run such a railway for the use of interstate and international commerce. The Mayor would have to begin by getting a franchise from New Jersey and Congress.

The future which lies before the Port Authority is illustrated by the fact that on the day the President's signature brought it into existence fifty-five vessels left the port, probably more than left any other port in the world. There have been two New York sailings larger, sixty-four and sixty-one, but the near approach to those records in the present depressed condition of international trade carries the promise of new records soon under the increased stimulus of better and cheaper terminals.

Be it noted that the Mayor had hardly denounced the Pennsylvania Railroad for maliciously laying an embargo on potatoes when the railway by night and Sunday emergency work built at its own cost a highway as a route to New York City which became a substitute for that which was blocked when a steamship destroyed the Hackensack River bridge. That is the route over which the city is receiving watermelons, and might receive potatoes. It is odd how hard it is to convince railway critics of what might seem to be an axiom—that railways thrive by carrying goods, and not by obstruction of their movement. How long would it have been before the watermelons came over the new New Jersey route if its construction had depended on the Mayor and the Board of Estimate, or even the Port Authority?

DELAY AFTER DELAY.

"Tomorrow and tomorrow and tomorrow!" Thus it runs with the "hospitalization" planned for the ex-service men in this State suffering from tuberculosis. Four years ago we were eager to do everything for them. But it was three years later that Congress appropriated $18,000,000 for the general hospitalization of ex-service men. In May of this year it appropriated $17,000,000 more, chiefly for patients having tuberculosis and mental troubles. The expectation was that by next Winter, at any rate, the tubercular patients in this State, to the number of 500 at least, would be cared for at Liberty. But that plan has at last been abandoned.

Yesterday the announcement was made that a site had been chosen at Tupper Lake, and now it is estimated by the Legion State Commander that neither this hospital nor that at Beacon can be ready before a year from November—that is, five years after the armistice. The Veterans' Bureau will belie a nation's gratitude and incur this particular State's condemnation if it does not proceed with utmost speed to the erection and equipping of these hospitals. Time is of the essence of the provision. If we do not do something soon for some of these men, who gave their all for their country, it will be too late to do anything for them. Tomorrow? "Why, tomorrow," as the old Persian poet said, "I myself may be with yesterday's ten thousand years."

Meanwhile, the ex-service men have established at Tupper Lake, through their own efforts, a camp for those of their own number, about thirty, who have become incapacitated by tuberculosis that has come upon them since the war. We should be shamed both by what the Government has not done and by what the men themselves have done.

TOPICS OF THE TIMES.

At Whom Did He Aim His Remarks?

Sir AUCKLAND GEDDES generally discouraged what has been coming of late to be an important British industry when at the Pilgrim dinner in London he spoke about as scornfully as such a kindly man could speak, of the English men and women who visit the United States merely to pick up American money. Whether they acquired it by lecturing or by begging, they seemed equally reprehensible to Sir AUCKLAND, and he declared that when they visited him in Washington he told them to "keep their mouths shut and return home."

If he did that it was more than harsh. But probably the amiable Ambassador exaggerated to make a point, as people not infrequently do while making after-dinner speeches.

As a matter of fact, foreign lecturers are not unpopular in this country; on the contrary, they are liked and found interesting by many of us, and only a few grumpy growlers blame them for taking away honestly earned American dollars. It is only when they charge us with being devoted and exclusive worshippers of those same dollars that we get impatient, and would get angry if the accusation, coming from the source it does, were not amusing.

As for the "begging" to which Sir AUCKLAND referred, that, too, has usually been for causes that some or all of us thought worthy, and we gave only when we chose and what we thought we could afford.

Of Course We Are Paragons!

Having scolded his own people, the British Ambassador squared the yards by praising the Americans, their achievements, their newspapers, their interiness on their own large affairs, and did it with an enthusiasm to which we are unaccustomed except when our own Fourth of July orators get well going. Indeed, his laudations were so fervid, so entirely without qualifications, that many American readers of the speech, sadly conscious that it will be some time yet before we attain perfection, must have felt that the amiable Sir AUCKLAND was spreading it on pretty thick and wondered just what it was he wanted.

But, of course, that was an unworthy suspicion. The Ambassador doesn't want anything except to heighten the amity of Anglo-American relations, and if he thinks that we like flattery—well, being human, we do, and in large doses, at that. He should have remembered, however, that we can stand just and decent criticism in these days, and in his extensive tours about the country he must have seen a few things that in his opinion might be changed for the better. It would have been quite safe for him to speak about them. Lord BYCE lost no popularity by his frankness in describing our institutions and ourselves, not always as beyond improvement.

Sir AUCKLAND repeated the ancient statement that for Americans and Britons to like each other they needed only to know each other better. The truth of that statement is not unquestionable, but let it pass. Postprandial oratory hardly could exist without it.

"Dead" Shells Always Dangerous.

Wednesday's horrible accident—the killing of eight little children in Watertown by the explosion of a shell supposed to be "dead" and preserved as a household curiosity—puts a heavy responsibility both upon the military authorities at Madison Barracks and on the people who were ignorant enough or careless enough to leave such engines of destruction lying about.

There is, of course, no such thing as a "dead" shell. The so-called "dud" is simply a shell which, because of a defective fuse or from falling in a way or place that prevents its explosion, is not yet torn to pieces by its charge. The charge remains, with its potential energies unimpaired, and it will continue to be dangerous for years, nobody knows how many. Just the right sort of blow, or any one of a dozen accidental jarrings or heatings, may release its destructive powers.

The "dud," therefore, is not a plaything, and as a relic or souvenir it is a constant peril to everybody who approaches or examines it. Soldiers know all this and civilians ought to know it—would, if they gave the matter a little thought. The Watertown shell should not have been left where it could be found, and when found it should not have been taken home.

He Showed a Sort of Courage.

In Utah there is a curious law, and one that is unique, at least in this country, which gives a convicted murderer the sorry privilege of deciding whether he shall be hanged or shot. One WOODS, whose killing of his wife had been proved to the satisfaction of the jury that tried him, made the grim choice this week, and, according to the dispatches, "without hesitation and in a loud voice," chose to face a firing squad. Whether his preference was based on the notion that shooting is a soldier's death and not disgraceful, as hanging always is, or on a belief or hope that of the two deaths that by bullets is the less painful, the information at hand does not reveal. Probably the former idea was decisive of the man's choice. Nobody knows, of course, which is the "easier" death of the two. Why Utah should offer such an alternative is inexplicable, unless it somehow is related to the comparative nearness of frontier conditions in that State. The pioneers, however, hanged criminals as often as they shot them, and to a wife-killer they would have been likely to do both.

Coal Editorial Approved.

To the Editor of The New York Times:

Your editorial about "Coal" in today's paper is excellent. We hope it will serve to bring some efficient measure in order to protect the people of the United States from the consequences that would arise from lack of this necessity, not only for the Winter, but for all industries, railroads, &c. The strikers represent over 1,000,000 workers, the nation over 100,000,000. Can the Government fail to protect the whole of the country for the sake of a handful of men?

New York, July 12, 1922. C. L. CROSBY.

GRAVE AND GAY.

Mr. Gompers is Alternately Indignant and Humorous.

To the Editor of The New York Times:

It is impossible to pass without comment the editorial in your issue of July 3, entitled "Truth and Labor Leaders."

In this editorial, Sam M. Jewell, President of the Railroad Employes' Department of the American Federation of Labor; John L. Lewis, President of the United Mine Workers of America, and myself are set down as falsifiers. In the editorial it was said that "they plant a garden of lies and cultivate it daily."

I am accused of falsifying about a statement in which I said that under a ruling of the Railroad Labor Board, issued on July 3, the railroad unions now on strike were outlawed. Mr. Jewell is pilloried because he has charged that the Railroad Labor Board is seeking to impose an un-American and brutalizing standard of living upon the railroad workers; while Mr. Lewis is called to account for having said that the mine owners have broken their word.

It makes no difference to THE TIMES apparently that each of the statements which it brands as untrue is absolutely and literally the same. When it comes to "planting a garden of lies" we are content to allow the employers to monopolize the field; and as for cultivating that garden daily, we find as a rule that the daily press does a pretty fair job of it.

I don't mean to convey the impression that newspapers are unfailingly mindful of the desires of employers, but nevertheless, it remains a truth that in the main employers and large advertisers are either identical, or are closely related, and I think that most observers will agree that their desires are not so frequently overlooked as to cause grave complaint on the part of those employers and advertisers. Furthermore, the owners of newspapers also are employers, and the bond of sympathy between employers is a bond that bears an excellent rate of interest.

As for my statement in which I said that the ruling of the Labor Board outlawed the unions, I stated a fact which THE TIMES itself repeatedly stated in the July 4 issue. If for that I am a falsifier, what then is THE TIMES itself? The ruling of the board was that since the members of the railroad shop trades unions had ceased to be employes of the railroads they could no longer participate in whatever might be the benefits of the Transportation act, and they could not appear before the Railroad Labor Board in any capacity whatever. This ruling clearly puts the unions involved outside of the law so far as the law relates to the present controversy. They are, therefore, in fact outlawed.

Every newspaper that I have seen, including THE NEW YORK TIMES, puts upon the ruling the same construction that I put upon it in my statement. In THE NEW YORK TIMES for July 4 I find a headline on page 1 over a Detroit story using the words "'Outlaw' Order." In that story I find the following: "* * * It is believed the resolution adopted by the board, outlawing strikers, had some influence with the union leaders." In the three-column headline over the leading story on page 1 I find that the last line of the heading reads "Strikers Outlawed, a Few More Quitting."

On page 2 of the same issue, in your introduction to the text of the resolution adopted by the Railroad Labor Board, published under a Chicago dateline, I find the following:

"In a formal resolution today the Railroad Labor Board declared the six railway shop craft unions now on strike to be 'outlawed,' forfeiting all their rights before the board as railway employes, and opened their places to new shopmen, who are advised to form new organizations."

In your editorial of July 5, in which you brand us as falsifiers, you say that "organized labor has entered a new phase of development," and that "this new era demands new ideas."

In your concluding paragraph I find the prophetic announcement that "some day a leader will arise" at which time "Mr. Gompers will realize," &c. I presume that THE TIMES is not aware of the fact that the leaders and officers of the American trade union movement are elected by the vote of the members of that movement. It so happens that the leaders whom you mention in your editorial have held official positions in our movement from periods running from ten to forty years. This means that there has been repeated expression of the judgment of the rank and file to the effect that these men are qualified to lead. However, it is likely that the judgment of THE NEW YORK TIMES concerning the interest and welfare of the working people is superior to the judgment of the working people themselves, for has it not always been the case that the "friends" and "advisers of the workers" have always known more about what the workers ought to do than the workers themselves? Would it not, then, be better if the leadership of the American trade union movement were to be vested in the editorial board of THE NEW YORK TIMES?

The members of this board in their daily gathering over the luncheon table where the policies of THE TIMES for each succeeding day are more or less determined might easily enough find time to take on the additional burden of determining the policies, the actions and the utterances of the labor movement. And how great an advantage it would be to have the policies of the labor movement exactly in accord with the policies of THE NEW YORK TIMES, so that it would no longer be necessary for THE TIMES to write editorials criticising these policies, or for employers to exert themselves to the same end. Undoubtedly, such a state of affairs would be most satisfactory to THE NEW YORK TIMES, and I suspect that on such a proposition THE TIMES would unanimously vote "Yes." I suspect, on the other hand, that the working people of the United States would unanimously vote "No."

For several days I have been engaged in important conferences which kept me away from the offices of the American Federation of Labor at Washington, and therefore did not immediately get to see the editions of THE TIMES to which I have referred, and for that reason no earlier reply was possible. I trust, however, that it is not too late for this matter to find publication in an early issue of THE TIMES.

SAMUEL GOMPERS.

Washington, D. C., July 11, 1922.

Ironic Humor Gone Wrong.

To the Editor of The New York Times:

I was very much pained upon looking at the editorial page of today's issue of THE TIMES to find the screed so esta.

For a paper that has been so sympathetic toward animals it was certainly shocking to find such a letter actually given space!

These animals, which are deemed by more or less primitive persons, are, like the author of the letter, on earth merely by accident and to make sport of their sufferings in the effort to make morons smile is heinous.

The onus is on THE TIMES; the writer is sane.

MARIAN BUSHTON.

New York, July 12, 1922.

MALL WILL PLEASE MANY.

And It Will Enhance Central Park as National Beauty Spot.

To the Editor of The New York Times:

The efforts of Mr. Samuel Parsons to restore the Mall in Central Park as a shady walk by planting elms donated by individuals or societies will have the most enthusiastic support of all the landscape architects and lovers of beautiful trees, not only in New York City, but throughout the United States. Central Park is one of the nation's assets, and must not be allowed to become a barren waste, as it is visited by thousands of students in landscape design and architecture from all parts of the world every year.

It is most gratifying that a man of Mr. Parsons's experience in park design and horticulture, who has been intimately connected with the Park and has seen it grow and decay and knows the reasons for the successes and failures, should point out the way and offer his services to bring it to the perfection that the designers strived to obtain.

Commissioner Gallatin's readiness to co-operate is to be commended and his sympathetic interest supplemented by the personal interest of the donors assures the project of being a success.

There is nothing revolutionary in Mr. Parsons's proposal of moving fifteen to eighteen inch elms. It is the modern way of giving immediate effect on a country estate, and machinery for moving large trees is part of every good landscape contractor's equipment. If the trees are not available in the nurseries, they can be collected from country estates and farms within a few miles of New York, and, if root-pruned and cultivated for a season before moving, will grow as readily as nursery-grown trees.

Mr. Parsons is right when he recommends plenty of rich soil for planting with the necessary drainage and proper care and watering for a period of at least three years. The lack of these essentials to tree growth is the reason so many trees come to an untimely end.

If any one doubts the advisability of planting elms under the impression that they will not survive the city conditions, let him look at the beautiful English elm growing in Gramercy Park in a much more difficult situation as far as soot and smoke are concerned than that in Central Park. All that is needed to make Central Park a bower of luxurious tree growth is intelligent selection of the trees, plenty of soil rich in plant food, and the care that can only be given by men who know and love trees.

CLARENCE FOWLER,
Acting Secretary-Treasurer of Landscape Architects, New York Chapter.

New York, July 10, 1922.

THE WORLD'S UNREST.

And the New International Dependence—A Hope for Leadership Here.

To the Editor of The New York Times:

There is a question to which public opinion and the leaders of different nations seem not to give full consideration and complete understanding. It is the question of the influence of international relations and conditions on the life of each separate nation.

With the scientific and technical discoveries and inventions of the last quarter of a century the life of humanity as a whole has become the life of each separate nation. There is no prosperity for an individual nation outside of the well-being of all humanity.

The international and domestic conditions of each separate nation are so interwoven that they are influencing one another from all sides—economic, political, social, psychological, &c. Therefore the international unrest is the domestic unrest. The prolongation of the international unrest is the prolongation of the domestic unrest and the most favorable condition for the growth of the radical teachings and their hold over the great masses of half educated or uneducated people.

The unprecedented development of science and technic during the last quarter of a century has created such a bottomless gap between the different classes of humanity that some of them have even begun to preach that manual workers are the real cornerstone of society and of the progress of humanity, denying the simple fact that one Edison or Marconi has done for humanity more than millions of them.

From this point of view, the international unrest is the menace to civilization itself, as the example of Russia gives the best proof, and therefore the duty of each nation to humanity is to overcome that unrest. It is the only sound domestic and international policy.

When a separate country or nation is in a state of unrest, then the secret thought and wish of every patriotic and well-intentioned citizen is for the coming of a strong man who would handle the situation and show the way out.

Is it not the same in the life of humanity? Is it not the secret hope of every nation that the United States of America, the strongest nation of the present, will feel compelled to take international problems under her own consideration and that under her leadership languishing humanity will be shown a way out? Does America really lack the strong and far-seeing men or the necessary understanding of the world's and America's problems of today?

V. ZAVODICO.

New York, July 12, 1922.

ROMULUS AND REMUS.

When they were grown into stalwart men,
The fabulous Wolf-Twins of long ago,
Did they remember the dark wolf den,
And the gray wolf guarding their slumbers then,
In the life that they used to know?

Were ancient memories put to flight
By their busy lives; or across the years
Did they hear the call of the wind at night,
And the long wolf howl through the still moonlight
Sound echoing in their ears?

It may be that shadowy visions returned,
That memories haunted and followed them still,
Of fathomless forests where green eyes burned,
Of the wild wolf life; and their whole hearts yearned
Toward their Palatine home on the hill;

Toward the gray wolf mother, with hackles aliff,
At the rocky mouth of the dim-lit cave,
Where the light seeped in through the tangled rift,
Past the lean dark muzzle that paused and sniffed
At the warning the sharp winds gave.

It may be they tired of the strange man ways,
And longed to be free of their man-made thrall,
That visions flitted before their gaze
Like shadows seen through a distant haze,
And they longed to return to their wild wolf days
And answer the wild wolf call.

VIOLET McDOUGAL.

CITY CLUB PROTESTS HYLAN'S PARK PLAN

Favors Reclaiming Reservoir Space, but Objects to Placing War Arch "in a Hole."

CRITICS TO BE HEARD TODAY

"A Grove of Mighty Trees" Suggested by Nathan Straus Jr.

Opponents of the plan of the Mayor's Committee on Permanent War Memorial to invade Central Park for the purpose of an "area of freedom," with a swimming pool, cinder track and other amusement features adjacent, will appear before the Board of Estimate today to voice their protests. The committee of the Whole of the board approved of the plan Wednesday, when Mayor Hylan had said that final action on the details will not be taken before a public hearing.

The City Club yesterday joined the Parks and Playgrounds Association, the American Scenic and Historic Preservation Society, the Citizens Union, the United Real Estate Owners' Association and other organizations who disapprove of the use of Park space for the memorial. Through its President, Nathan Spencer, the club sent a letter of protest to the Board of Estimate, in which it said:

"Upon recommendation from the Committee of the Whole you have voted for action a proposed appropriation of $600,000. Half of this sum would be used toward rearranging the space now occupied by the lower Central Park reservoir in the hope that it may be available in time for a celebration next year of the twenty-fifth anniversary of the creation of the greater city. The other half would be applied to the erection of a war memorial arch.

Favors Reservoir Plan.

"The City Club respectfully suggests that there should be no connection between these two propositions. As to the first, there is no question that the reservoir space should be made available as a part of the Park area and that as soon as feasible. But it will be highly inartistic and objectionable, and a sacrifice of the war memorial, to place the arch in that area.

"The plan as recently published was to appropriate the old Hastings plan for a sunken garden and lagoon, with an arch of triumph substituted architecturally for the MacMonnies fountain. This would be placing the arch in a hole, where it could be properly seen only by going into the reservoir.

"Even if it should be contemplated to tear down the reservoir walls and wall off the grounds, the location would be inappropriate. The arch would be backed up against the service entrance of the Park and the sunken roadway.

"An arch is in its essential character a construction for passage, and such should be placed where it can serve that purpose. It could more suitably be placed at some entrance to the Park. There are a number of improvement projects under consideration which the arch might very illustratively adorn.

"As the arch will be a national monument, its proper location should be the subject of most careful consideration. Any hasty action to place it in the area of the lower reservoir is inconsistent with the proper planning of that area as a part of Central Park. It would sacrifice both of the purposes for which the Park. It will also involve a waste in wasteful expenditures of a kind which inevitably follow when a dominating feature is set up in advance of careful planning of its surroundings. "The City Club urges that the subject be laid over for more careful study."

Nathan Straus Jr. Suggests a Grove.

"Senator Nathan Straus Jr., who is a Director of the Parks and Playgrounds Association, also sent a letter to the board, recommending, instead of architectural structures, "a grove of mighty trees" in Central Park as a memorial. The latter said:

"The problem of the best use of the site of the reservoir in Central Park seems to be inseparable in the public mind from the problem of a memorial to our soldiers and sailors who fell in the late war. Might I offer a suggestion which may be a solution.

"Manhattan Island is the spot on earth that is most overcrowded with man's unsightly handiwork—bricks, mortar, stone. To pile more masonry on overcrowded land, valued as a memorial to our soldier dead seems to be unwise. To erect this masonry in Central Park would be an act of desecration.

"Man-made stone arches were made holes of the conqueror and his army. Slaves and booty were driven and dragged at the chariot wheels behind the arch of triumph. But such was not our victory in the great war, and our memorial should not be the memorial to our conquerors.

"What will best symbolize the cause for which they died? What was the cause? It was not booty or conquest or glory. The cause for which they died was: Peace. And the most fitting symbol of their martyrdom would be a grove of mighty trees symbolic of peace, bringing peace on earth.

"Let us build on the site of the reservoir such a silent sanctuary where pavement-weary city dwellers may come and find in the refreshing peace of God's trees a reminder of that peace for which our soldiers died.

"In the words of a soldier-poet who gave his life in the war: arches, masonry and even 'books are made by fools like me, but only God can make a tree.'"

George Gordon Battle, President of the Parks and Playgrounds Association; William Bradford Bonistone, Chairman of the association's Park Committee; Miss Lulu Morton, the Secretary, Dr. George F. Kunz, President of the American Scenic and Historic Preservation Society, and Dr. Edward Hagaman Hall, the Secretary, are among those who will appear before the board.

Mayor Hylan, according to a statement yesterday by City Chamberlain Philip Berolzheimer, will introduce at today's meeting a resolution endorsing the proposed memorial and art centre. The Chamberlain said that the resolution would include a promise to provide a site for the centre with the understanding that the building would be erected from a popular subscription.

"It is mainly a question of location," said the Chamberlain. "I believe the public subscriptions will not be a difficult matter, although it may mean as much as $20,000,000. The city is ready, I believe, to appropriate the site with the provision that the public raise for the erection of the building."

The site favored by the Chamberlain is between Fifty-ninth Street and Fifty-seventh Street, taking in Seventh Avenue and a block on each side. A site west of Central Park, between Columbus Circle and the Century Theatre, has been suggested by the Committee on Non-Partisan Facts. The Broadway Association has announced its disapproval of the Seventh Avenue site.

The Mayor made public yesterday a letter he had sent to Samuel Gompers, asking the labor leader to attend today's hearing. "The Man," said the letter, "would particularly democratize man and the arts."

CANADA TO OCCUPY ISLANDS

Expedition Will Establish Title to Territory Opposite Greenland.

OTTAWA, July 13.—A Government expedition will sail soon on the steamship Arctic for Northern waters to occupy islands north of Labrador and off Greenland across Davis

CALAMITY FALLS ON FORTUNE TELLER

Policewomen Get Charms and Advice From Rosario, Then Arrest Him.

JAIL AND FINE HIS FATE

Extra Day in Cell for Each Dollar of $100 Penalty That He Can't Pay.

"Such nice women; I didn't think they would do this" moaned Verdesi Rosario of 184 Allen Street when Magistrate Charles A. Oberwager in the Essex Market Court sent him to jail for ten days and fined him $100 for selling fortunes and held him in $500 bail for Special Sessions on a charge of practicing medicine in his home without a license.

The "nice women" were Hortense Thompson, May MacGuire and Minnie Ernst, policewomen, attached to the staff of Mrs. Julia M. Loft, Special Deputy Police Commissioner. They arrested Rosario after they had made several visits at $2 a call to receive medical attention and have their fortunes told.

Miss Thompson told the Magistrate that Rosario was particularly optimistic about her future and that eventually she would be the wife of a wealthy banker. He gave her a charm to ward off the possibility of marrying a poor man.

"He was not so optimistic with me," said Miss Ernst. "He told me that I had a faithless husband, and added that I was in a very bad mental state, and the $2 that I gave him was the only thing that kept me out of the psychopathic ward."

Miss MacGuire said that when she first visited Rosario she told him that she feared she was approaching a nervous breakdown. "You are in very bad condition," Rosario is said to have warned her. "You are nearer to a breakdown than you realize. But I shall save you by anointing you with this mystic salve." Then, Miss MacGuire said, Rosario smeared a black ointment on her head and told her that he had warded off a nervous collapse.

When Magistrate Oberwager announced the fine of $100, Rosario exclaimed that he hadn't that much money in the world.

"Well, you'll have to serve an additional day in jail for each dollar that you leave unpaid," replied the Court.

MISS D. D'ALMEDIA TO WED FREDERICK E. KING

Portugal Consul General's Sister Engaged to Lawyer Who Was Lieutenant Naval Aviator.

Mrs. Maria Duarte-d'Almeida of Lisbon, Portugal, and Kew Gardens, L. I., announces the engagement of her daughter, Miss Noemia Duarte-d'Almeida, to Frederick Elmer King, son of Mr. and Mrs. John J. King, also of Kew Gardens.

Miss Duarte-d'Almeida is a sister of George S. Duarte, Consul General of Portugal in this city. Mr. King is a lawyer and is associated with the law firm of Blackman, Pratt & Koehler, at 11 Broadway. During the war he was a lieutenant in the United States Naval Air Service.

The wedding will take place in the Autumn.

Low—Clayton.

Dr. and Mrs. Charles B. Low of Bellport, L. I., announce the engagement of their daughter, Miss Gertrude Louise Low, to W. Irving Clayton, son of Mr. and Mrs. Ernest S. Clayton of this city. Mr. Clayton served overseas during the war and is now a Captain in the Seventh Regiment.

Marks—Cohen.

Mr. and Mrs. Joseph Marks of 246 West 113th Street announce the engagement of their daughter, Miss Eva H. Marks, to Samuel Cohen of this city. During the war Miss Marks was associated with the Federation for the Support of Jewish Philanthropic Societies.

PRINCE OF WALES AT MRS. FIELD'S DANCE

Duke of York Also a Guest at Party for Miss Gwendolyn Field at Mall House.

By Wireless to THE NEW YORK TIMES. Copyright, 1922, by THE NEW YORK TIMES COMPANY.

LONDON, July 13.—The Prince of Wales and Duke of York were present at a dance tonight at Mall House, let by Matt Beatty to Mrs. Marshall Field, who gave the dance for Miss Gwendolyn Field.

Among the guests invited were the Duke and Duchess of Northumberland, Marquess and Marchioness of Linlithgow, Earl and Countess Granard, Earl and Countess of Chesterfield and Viscount and Viscountess Wimborne.

CHINESE FETE IN BAY SHORE

Crowds at Opening of Benefit for Southside Hospital Fund.

The Chinese Fete for the benefit of the Southside Hospital maintenance fund in Bay Shore, L. I., opened last evening with crowds in attendance and will continue through Saturday evening. An auction with Joseph P. Day as auctioneer was a feature last night at the fete, which is one of the largest charity undertakings of the Summer season.

There will be special events both today and tomorrow, including exhibitions of the Coney Island Luna Park and the fireworks from Dreamland, and there is a Chinese dancing pavilion in connection with the Chinese tea house. Articles of every description are for sale at the many booths, and for the youngsters there are merry-go-rounds, pony rides and other amusement features.

Mrs. Barbara C. Hoppin is General Chairman of the fete, assisted by Mrs. Ida L. Carlisle, Mrs. Lewis Mills Shipman, Landon B. Valentine and Hanson Ely. Other Chairmen of the committees include Mrs. E. W. C. Arnold, Mrs. John B. Schefer, Mrs. Walter Hunter Graham, Mrs. Harold H. Weber, Mrs. William A. Simonds, Mrs. Charles Nelson, Mrs. W. A. Wallace, Miss Pauline Ely, Mrs. William Mrs. Malcolm Fraser and Mrs. G. L. Foster.

Among the many booths presided over by society women and girls are the fancy cloth, country store and wheel of fortune.

Women Voters Off to Mrs. Catt's.

The New York City League of Women Voters will give a bus ride and picnic to the Juniper Lodge, the farm of Mrs. George Chapman Catt, at Briarcliff, N. Y., today. Buses are scheduled to leave the headquarters of the league at 47 West Thirty-eighth Street at 9:30 A. M. Lunch will be served at the farm and the party will be back in the city before 6 P. M.

SOCIAL NOTES

New York.

Mrs. Philip A. S. Franklin gave a luncheon at Sherry's yesterday for her daughter, Miss Elizabeth M. Franklin.

Miss Louise A. Cavallos entertained friends at luncheon at Pierre's yesterday, her guests including Mrs. Anson W. Hard, W. R. E. Taylor and W. Herbert Adams. Mr. and Mrs. Charles Scribner Jr. also gave a luncheon there.

Mr. and Mrs. John Stewart Pettit, from Hempstead, L. I., are at the Ambassador and Miss Marion Hollins has come from Southampton and is also staying there.

Mrs. Henry Denton Nicoll is at her home in New Windsor-on-Hudson until Aug. 1, when she plans to motor to the White Mountains, with her daughter, Mrs. Gordon Wightman, whom she will visit until Oct. 1.

Baron Radowitz of Paris and Count Selesbowski of Brussels have arrived from Washington, D. C., and are at the McAlpin.

Mrs. A. D. R. Sullivant of 135 East Thirty-fourth Street will entertain with music next Thursday afternoon.

The Allerton Country Club will hold informal dinner dances at the clubhouse, Oriental Point, Mamaroneck, N. Y., on Wednesday and Saturday evenings during the Summer season.

Mr. and Mrs. Elbert H. Gary will leave for Colorado Springs on Aug. 1.

The Duchess de Richelieu gave a tea dance yesterday afternoon at the Park Avenue Hotel.

Mrs. Colgate Hoyt of Oyster Bay, L. I., is sailing tomorrow for Europe on the Olympic.

Mr. and Mrs. Lewis Nixon are sailing for Europe on Aug. 1.

Mr. and Mrs. Edward T. H. Talmage Jr. have taken Mrs. Davis Johnson's house at 177 East Eightieth Street for their town residence.

Mr. and Mrs. George J. Gould Jr. entertained at luncheon yesterday in the Japanese Garden at the Ritz-Carlton. Mr. and Mrs. Carrell L. Wainwright, Miss Peggy Watson and James Parrish Lee being among their guests.

Mr. and Mrs. Edward F. Hutton, Mr. and Mrs. Amory S. Carhart, who have gone from Atlantic Park, and the Maharajah of Rajpipla were among those giving luncheons in the Japanese Garden at the Ritz.

Mr. and Mrs. John Cheever Cowdin are at the Belmont for a visit.

Mr. and Mrs. Wayne Johnson are receiving congratulations on the birth of a son last Tuesday. Mrs. Johnson was formerly Miss Gladys I. Royer of Washington, D. C.

Newport.

The afternoon dances promise to be quite popular at the Casino this Summer judging from the number who were enjoying themselves there yesterday. Among those dancing were Sataka Nazo, James C. Greenway, Kate B. Darlington, Antoinette Frissell, Richard S. Hooker Jr., Thomas Bridges, Laura Biddle, Fanny and Marion Wickes, Edith and Elizabeth Woodward, Violet Tangeman, William Andrews, Vivien Friel, Marion and Austen Gray and James and Barclay Douglas.

Mrs. Jerome N. Bonaparte, having returned from New York, gave a luncheon at the Morrell Cottage yesterday. Her guests including Mrs. Elisha Dyer, Mrs. Frederic Neilson, Mrs. Charles F. P. Richardson, Mrs. Robert Goelet, Mrs. George L. Eustis, Corcoran, Mrs. Lewis Quentin Jones, Mrs. Charles Coster and Mrs. William Post.

Chief among the dinners last evening was that given by Mr. and Mrs. T. Suffern Tailer at Honeysuckle Lodge for thirty guests.

Mrs. C. P. Taylor and Miss A. Taylor of Cleveland have arrived for a short stay at the Ocean Cliffs. Mr. and Mrs. R. W. Staub of Rochester and Mr. and Mrs. J. E. Whitney of Jersey City are also guests there.

Mr. and Mrs. William Fahnestock visited the Casino yesterday and registered for the season.

Former Governor Livingston R. Beekman left yesterday morning to join Assistant Secretary of the Navy Roosevelt in his flight to Newport today.

Mr. and Mrs. J. Norman de R. Whitehouse are returning from New York Friday.

Victor A. Sorchan of New York, who has not been in Newport in many years, has arrived to spend the remainder of the Summer and has registered at the Country Club.

Mrs. Marion Danforth Page of Boston has been a guest of the Misses Mason on Rhode Island Avenue.

A transformation is taking place at the J. J. Coogan estate on Catherine Street and the indications are that it will once more be occupied. It has stood idle for the last ten years, ever since a fire damaged the house.

Captain and Mrs. H. B. Price, Commander and Mrs. Ralph T. Hanson, U. S. N., arrived at the Curley Cottage for the season and Captain M. A. O. Wallace of Scotland is also there.

Plans are being made for a lawn fete on Aug. 11 at the Summer home of the Misses Mason on Rhode Island Avenue for the Home for the Aged of Newport, and among those arranging it are Mrs. Hugh D. Auchincloss, Mrs. William F. Bristow, Mrs. Harold Brown, Mrs. Reginald B. Belknap, Mrs. J. F. Clark, Mrs. George Eustis Corcoran, Mrs. William Doerge, Mrs. William S. Sims, Mrs. Thomas J. Senn, Mrs. Frank Taylor Evans, Mrs. John Duffin, Miss Lucille Edgar, Mrs. J. Woodward Haven, Mrs. William R. Hunter, Mrs. Henry Bishop Jacobs, Mrs. Arthur Curtiss James, Mrs. Thomas A. Lawton, the Misses Mason and Mrs. W. Rogers Morgan.

White Mountains.

The Mount Pleasant baseball team at Bretton Woods defeated the Maplewood Club yesterday at Anderson Field. At Intervale and North Conway the village Improvement Society has assembled a team known as the Intervale Tigers and this defeated Jackson, 8 to 12. Bretton Woods will have two games weekly this Summer with other members of the White Mountain League.

Arriving at Sunset Inn from Newport were Mrs. Prescott Lawrence and Miss Katharine Bulkley Lawrence, for a short stay.

J. H. Hustis, President of the Boston & Maine Railroad, who arrived at Jackson yesterday in his private car, brought a party of friends up to play golf for a few days over the new course at Gray's Inn.

A bridge party of 18 tables was given at the Mountain View House at Whitefield last night with Mrs. Frederick Snyder of Boston and Miss Elizabeth Sawtell of Brooklyn as hostesses.

Mrs. Rodman Wanamaker of New York, who has joined Mrs. Harriet Lindsley at the Crawford House, motored to the Mount Washington at Bretton Woods yesterday for luncheon. Mrs. and Mrs. W. B. Cragin Jr. of New York.

Mrs. Forbes Hennessy and Mrs. Edwin Lyman Short, Mrs. W. D. Ward, Mrs. G. C. Sherman, Mr. and Mrs. William H. Evans and Mr. and Mrs. A. B. Carrington, all of New York, arrived yesterday at the Mount Washington.

Mrs. Arthur Butler Twombly of New York is expected today at her cottage, At Yet Lake It, at the Profile House in Franconia Notch.

Mr. and Mrs. C. A. Willetts of Flushing, L. I., and Mr. and Mrs. Edward H. Temple of Cambridge have arrived at the Mount Pleasant House.

The Misses Anne and Adelaide Williams, Paul L. Cravat, Miss Clara Burt and Miss Caroline Fielitz of New York were members of a tramping party returning to the Iron Mountain House at Jackson yesterday after a five days' walk over the Presidential Range.

Washington.

The Canadian premier, William Lyon MacKenzie King, and the Canadian Minister of National Defence, Charles Perry Graham, who have been in Washington conferring with officials on naval armaments on the Great Lakes, will go to New York today for a few days before returning to their homes in Canada.

The French mission on the war debts, headed by M. Jean V. Parmentier, Director of the Movement of Funds in the Ministry of Finance, arrives in Washington yesterday and is at Wardman Park Hotel. No entertainments have as yet been planned in honor of the members of the mission, but M. Parmentier will be among the guests at the dinner this evening which the French Ambassador and Mme. Jusserand will give in celebration of Bastile Day, the French Independence Day.

The Chilean Ambassador and Señora de Matheu will go to New York today and will sail tomorrow aboard the Olympic for several months in Europe. They are returning to Washington in October.

The Guatemalan Minister and Señora de Sanchez Latour are in New York, whence they will sail tomorrow for their home in Guatemala.

Miss Mellon, daughter of the Secretary of the Treasury, went to Mattapoisett, Mass., yesterday to visit the Assistant Military Attaché of the British Embassy and Mrs. C. E. B. Bridges.

The Acting Secretary of the Navy, Colonel Theodore Roosevelt, started yesterday on a short inspection trip to Newport, Narragansett Pier and Boston. He is making the trip by air, and will return to Washington Monday.

Mrs. Stanfield, wife of Senator Robert N. Stanfield, and their daughter, Miss Barbara Stanfield, have left Washington for their home in Portland, Ore., to remain until December.

The Secretary of the British Embassy and Mrs. R. Leslie Craigie will go to New York today to remain over the week-end, when they will go to the mountains of South Carolina and be the guests of Mrs. Craigie's parents, former United States Minister to Switzerland and Mrs. Pleasant A. Stovall, in their Summer home.

The Naval Attaché of the British Embassy, Captain S. R. Bailey, will sail on a few days from Chicago, Mich., where he has spent a fortnight as the guest of Mrs. Mathew T. Scott in her Summer home there.

The new Commercial Secretary of the British Embassy, Captain Eric Buxton, who arrived in New York Wednesday, came to Washington last evening. He has been attached to the British Embassy to Buenos Aires.

The Attaché of the French Embassy, Count Jacques de Sieyes de Veynes, entertained at dinner last evening. The Countess is spending the Summer in their home, Le Chalet Fleuri, near Pont du Lac, France, where, accompanied by her children, she went several weeks ago.

Baron Derlanger, who, with Baroness Derlanger, has been visiting her brother-in-law and sister, the Chargé d'Affaires of the Rumanian Legation, and Mme. Nano, will go to New York today. Baroness Derlanger will remain for several weeks with Mr. and Mme. Nano.

Southampton.

Sir Arthur Pollen of the British Navy, who is in this country for an extended visit and who was here during the war as a member of the British Naval Commission, will be the guest of Mr. and Mrs. Patrick Francis Murphy at Little Orchard in Hill Street from July 21 to 24. Mr. and Mrs. Phillips P. Thompson will have Sir Arthur as their house guest at Red Top Farm in Wickapecha for the latter part of the month, and he will address the English-Speaking Union at its next meeting.

Mrs. Edward Van Ingen will return today from New York with her son-in-law and sister, the Chargé d'Affaires and Mrs. Henry Bishop Sheafe. Mr. and Mrs. Faber Downey Jr. who have returned from Europe, where they went for their wedding trip, Mrs. Van Ingen will entertain at a dinner party at The Mallows, her Summer home, for them tomorrow night.

Mrs. George Carnegie will arrive today to be the guest of Mr. and Mrs. Joseph Copley Thaw at Windbreak, their Summer place in Gin Lane, where she will be for a week.

Among those on the bathing beach yesterday morning were Mr. and Mrs. Thomas Morrison Carnegie Jr., Mrs. H. M. Weld, Mr. and Mrs. Dupont Irving, Richard Lounsbery, George Warrington Curtis, the Misses Josephine, Priscilla and Pauline Dodge, Signor Guido Sebatta, Miss Betty Thompson and Mrs. David Dows.

Mr. and Mrs. W. Albert Pease Jr. came from Hempstead, L. I., and will be at the Pease cottage in Culver Hill for the rest of the season.

Mrs. Clendenin Ryan entertained at an informal dinner last night at her country place, Nestoria, for Mrs. Daniel Sands and the Misses Ruth Stillman and Bella de Milhau.

Miss Margaret Thaw, daughter of Mr. and Mrs. Josiah Copley Thaw, has left for Northeast Harbor, Me., where she will be the guest of Miss Agnes Tarnell for the next ten days.

Mrs. Gorham Jay Gould Jr., who is convalescing from a recent illness, with Mr. Gould, will come next week to visit at Rose Cottage as the guest of Malcolm Meacham. Mr. Meacham will have his week-end guests at Rose Cottage Mrs. Richard T. Wilson and her daughter, Miss Louise Wilson, and Mrs. Florence Schirmer and Miss Dorothy Stewart. He will entertain his guests at dinner at the Meadow Club tomorrow night.

Mr. and Mrs. Adrian H. Lapham will entertain at a dinner party Saturday night at their Summer home in South Main Street for twelve friends, afterward going to the Meadow Club for the dance.

Mr. and Mrs. Dupont Irving have with them for a few days this week W. Thorn Kissel of Peapack, N. J.

Mrs. George Barton French, Chairman of the Midway Pastimes, is entertaining this afternoon at her Summer home, Darena, in Ox Pasture Road, the members of her committee for the street fair.

The Berkshires.

The cool waters of Lake Mahkeenac were enjoyed by the Lenox and Stockbridge younger set today. Miss Edith M. Bonsal, daughter of Mr. and Mrs. W. Rosecoe Bonsal, swam the lake from the Lake Mahkeenac Club to the east shore, a mile. Dances in a group of young women at the club were the Misses Genevieve Carpenter, Margaret Blake, Martha Davis and Olivia Johnson.

Mrs. Cornelius Vanderbilt was the guest of honor for whom Mrs. Raymond Belmont Baker had a small dinner party at Helmwood last night. Mr. and Mrs. Henry Whitney were among the guests.

Mrs. Henry Walker Bishop has gone to Southampton for a visit with her sister, Mrs. Walter Cutting.

Mrs. Winthrop M. Crane is at Woods Hole, Cape Cod, for a two weeks' sojourn with Mrs. W. Murray Crane.

Miss Lucy Frelinghuysen arrived from Northeast Harbor, Me., yesterday for a visit with her sisters, Mrs. Henry Winthrop Gray and Mrs. Charles L. McCawley, at Bundrum House. Brig. Gen. McCawley, U. S. M. C., will join Mrs. McCawley tomorrow.

Mr. and Mrs. Brenton Crane Pomeroy of Pittsfield has her mother, Mrs. Henry M. Semple of St. Louis, Mo., as a guest in Pittsfield.

Mrs. Warren M. Salisbury has Miss Helen Dillon as her guest at Tor Court in Pittsfield.

Mr. and Mrs. Henry Hollister Pease entertained a dinner party at The Orchard in Lenox last night.

Mrs. John Campbell Forrester of London is in Cambridge, Mass., for a week. She is to join her husband, a British diplomat, in Calcutta, India, in October.

FRENCH HERE TO CELEBRATE

Bastile Day to Be Observed as It Is in Home Country.

Bastile Day will be observed by the French colony in New York with a celebration at Manhattan Casino, Eighth Avenue and 155th Street, today, under the auspices of the French United Societies, whose combined membership is said to be 10,000.

There will be outdoor games and attractions, much as Bastile Day is celebrated in France, and the evening will be devoted to a concert and dancing.

FOR NEAR EAST CONFERENCE

French Government Accepts British Proposal in Principle.

PARIS, July 13 (Associated Press).—The French Government has replied to the British note concerning the proposed conference with a view to bringing about peace in the Near East, to which the Greeks and the Turkish Nationalists would be invited to send representatives.

France accepts in principle the plan for holding the conference, the details of which are to be settled upon later.

OCEAN VOYAGERS.

Some of Those Sailing Yesterday on Carmania, Bourdonnais and Patria.

The Cunard liner Carmania sailed yesterday with 500 passengers. Among her passengers was M. B. Sleeper of the Sleeper Radio Corporation, who goes to England at the invitation of the Associated Wireless Clubs of Great Britain to study the possibilities of radio amateurs in England establishing communication with amateurs on the Continent and to look after the business of distributing American radio equipment. He said that there is now as much enthusiasm over radio telephones and telegraphy in England as there is here. His and Mrs. Sleeper will be abroad five weeks.

Others on board were George A. Fox, representing Anderson & Co. of New York, who sailed for Fox & chain of stores in England for the marketing of American goods; Mr. and Mrs. Edward G. Mayo, manager of the Southern Paper Company of Moss Point, Miss., who sailed with his wife and son to visit Scandinavian countries on a two months' trip to inspect wood pulp and paper conditions; Mr. and Mrs. John B. Coleman, Mr. and Mrs. F. Rogers, Mr. and Mrs. J. H. D. West, all of New York; Dr. Edward O. Bauer and Dr. David F. Gerber of Cleveland; F. G. Felkin, Miss E. M. Dunne and Miss E. E. Stewart, Vancouver; George E. Smith, H. W. Schroeder and Mr. and Mrs. A. Finlay, San Francisco; F. Coxe and family, Atlanta; Sidney W. Knight, Albert Millhen, Arnold W. Millhen and J. S. Russell, Boston.

Passengers who sailed yesterday on the French liner Bourdonnais included Mrs. Martha Brahic of Los Angeles, who is going to Brussels to attend the wedding of her brother, Alphonse Bignane, who has just won the Grand Prix de Rome for painting; Señor José M. Barrett, former Peruvian Chargé d'Affaires in Mexico City and recently appointed to the Peruvian Embassy in Paris; Professor L. Odenhal of Baltimore, Henry Colin Delavaud, New York Director of the Havas News Agency, Samuel L. Chew of the Philadelphia Board of Education, and Miss L. Dubois Rockefeller.

On the Italian liner Patria sailed Miss Isabel Blair of Washington, Pa., the first woman diplomat to Abyssinia.

Among those expected to arrive today on the Holland-America liner Rotterdam from Rotterdam are Mrs. John L. Mahé and party, Mr. and Mrs. M. Lichtenstein, Mrs. A. J. Baerwald, Miss F. Baerwald, Miss M. Baerwald, Mr. Baerwald and Miss F. Baerwald; Mrs. M. Long, Miss M. Long and Miss F. Long; Miss S. M. Phillips, Miss H. Phillips and F. Phillips; Mr. and Mrs. J. Walsh and Miss J. Walsh; Miss B. M. Sutton, Mrs. William Campbell, Miss A. H. Donnell, Miss J. Donnell, Miss R. W. Learned, Miss A. B. Read, J. Sharpe and C. A. Spencer.

Sailing on the Munson Line steamship Munargo for the Bahama Islands today are Mr. and Mrs. Inslee West, Mrs. Claude Tuckerman, Florence M. Borden, Louis Garcia, Edwin V. Klein, Mr. and Mrs. John McVey, Charles R. Hedden, Manuel Rosado, E. S. Tooth, N. A. Richards, Fred H. Gillman, Miss Juana B. Gonzalez, Mrs. Stafford Saunders and Miss A. B. Johnson.

McCORMICK COMING HERE.

International Harvester Head to Sail July 20.

Special to The New York Times.

CHICAGO, July 13.—Harold F. McCormick, head of the International Harvester Company, left today on his way to New York and thence to Europe.

"I'm on my way," was Mr. McCormick's only answer to queries regarding his destination.

The departure for New York had been planned with the utmost care to avoid publicity. None of the immediate household accompanied Mr. McCormick to the train.

Mr. McCormick was in high spirits, apparently recovered entirely from his month-old operation performed at the Wesley Memorial Hospital by Dr. Victor D. Lespinasse. Attired as ever in jaunty raiment, he was the picture of health.

In New York he will meet his son and daughter, Fowler and Muriel, who preceded him a few days. Mr. Mathilde, left behind at the Rush Street residence, will follow her father and will accompany him on his European trip, sailing July 20. England and France are to be visited with Zurich as the ultimate end of the journey.

GET CORNELL SCHOLARSHIPS

Successful Candidates in the June Competition Announced.

Special to The New York Times.

ALBANY, July 13.—Names of candidates appointed to State scholarships at Cornell University, as a result of the competitive examination on June 3, have been filed with the State Education Department. One award is made to each Assembly district in the State. Successful New York candidates were the following:

MANHATTAN.

John P. Seward Jr., L. H. Traubner, M. Mabel Smith, Melba de C. Mackay, Blanche H. Lesser, Solomon Rauch, Jacob Rauchfuss, Florence J. Frank, E. Antonville, J. Eisenberg, Samuel Arnold, Morris Chamurich, Lewis E. Joseph, Gladys R. Friedman, Jerome Wechsler, David Hauptman, Eugene C. Mashaw, Alfred Appel, Rafael Sabin, Joseph Sulla, David F. Schnurer, Leonard Reiser, Arthur S. Strauss.

BRONX.

Jacob Borut, Harry Sohr, E. J. Pasternack, Aaron Grossman, Alfred J. Smith, Henry Dundes, H. C. Barnhard, L. Lamberti.

BROOKLYN.

William Leider, Edward C. Neufang, J. W. Fitz Gerald, Neal Sahorey, Dwight C. Haight, Meyer Lipsky, Joseph Biddy, Leo Rosenblum, Isidore Wiseman, James Singer, A. S. Wiener, Dudley F. Phelps, Harry Alperowitz, Sol Samuels, Jack Falk, Evelyn A. Crowley, Alexander Ginsberg, David Schiffman, Lydia B. Levy, Rose M. Levine, M. P. Silverman, Moffit Goldstein, Harold Packer.

QUEENS.

Thurwald J. Nin, Sam Rabinowitch, Marian Quail, Theodore Neher, Lilla G. Hopper, George H. Dession.

RICHMOND.

Elton J. Wiseman, Alice M. Mabray.

LAUGHLIN TO QUIT BENCH.

Will Practice Law as Head of Laughlin, Gerard, Bowers & Halpin.

Justice Frank C. Laughlin of the Appellate Division of the Supreme Court will resign from the bench on July 31 and on the following day will become head of the new law firm of Laughlin, Gerard, Bowers & Halpin. This firm was formerly Scott, Gerard & Bowers with ex-Justice Frank M. Scott as a member.

The firm was founded in 1911 by James W. Gerard, grandfather of the former Ambassador to Germany, who was a member for many years, with the late John E. Bowers. Justice Laughlin, who is 62 years of age, has been a Judge of the Appellate Division of the First Department for twenty-two years and before that was on the Appeals Bench in the Department at Rochester. He was Corporation Counsel of Buffalo for three years.

JEWS MUST RAISE $1,000,000

Will Start "Round-Up" of New Members to Support Charities.

Arthur Lehman, President of the Federation for the Support of Jewish Philanthropic Societies, announced at a luncheon at the Midday Club, 25 Broad Street, yesterday, that approximately $1,000,000, which was appropriated earlier in the year, in excess of the estimated available income for 1922, will have to be raised after this Fall in meeting the ninety-one institutions affiliated with it.

The drive will not be called a campaign, but a "round-up" for new members who are willing to give a specified sum each year, instead of contributing haphazardly. There will be no solicitors for the campaign, said Mr. Lehman.

FIND $1,000 RADIUM UNDER TON OF ASHES

Experts With an Electroscope Locate Substance Lost by a Hospital.

TUBE WENT THROUGH FIRE

Smaller Than the Large End of a Darning Needle, It Held Ten Milligrams.

After vainly hunting in the ordinary way for a lost tube of radium, valued at $1,000, which disappeared on Wednesday morning at the Methodist Episcopal Hospital at Seventh Avenue and Seventh Street, Brooklyn, experts with a radium detecting apparatus were called in and finally, with the aid of this detector, they discovered the tube from a pile of ashes that had passed through an incinerating plant in the hospital yards. The radium was unfractured by its fiery passage through the furnace.

The searchers who preceded the experts said their hunt was like "looking for a needle in a haystack," because the lost tube was so minute. It contained ten milligrams of radium. When the first search for it began several of the city employes at the hospital offered their services, but they quickly drifted off, either duties when a physician, discovering what they were to look for, said.

The tube and its contents are about two-thirds the size of the large end of a darning needle.

When Dr. J. B. Holmes, Superintendent of the hospital, appealed for aid to the United States Radium Corporation, at East Orange, N. J., where the radium had been purchased, the corporation lent Dr. E. D. Leman, its chief chemist, and his technicians, Marshall and Mayes, with an instrument described as an electroscope, which indicates the presence of radio-active rays.

This scientific hunt started in a ward where the lost radium had been used in operation. Through the different rooms and wards and on down into the engine and boiler rooms the search proceeded with no results. As Dr. Leman and Mayes approached the incinerating plant in the yard the indicator showed the first activity, which increased in intensity when close to the pile of ashes. Under direction of the experts diggers carefully lifted off layer after layer of the pile, and after removing nearly a ton of it the lost tube was found.

Dr. Holmes believes that the loss of radium was not through the carelessness of some one removing bandages and other discarded things from the operating room, in the folds of which the tube may have disappeared. In that way it reached the furnace and finally the burning plant. The lost radium formed part of the $15,000 worth in use at the hospital.

MACY WILL SET ASIDE.

Proceedings in Behalf of Widow Who Was Cut Off.

The probate of the will of Thomas Macy, retired commission merchant who died a year ago, was set aside yesterday and letters of administration issued to his brother Isaac A. Macy, head of Macy & Dunham of 185 Front Street, were vacated in proceedings brought in behalf of the widow, Minnie E. Portuando Macy, who got nothing while the husband's property went to a brother.

Mr. Macy was married in 1912 to Minnie D. Portuando, many years younger than himself. Her mother, Mrs. Mary D. Portuando, of 108 Maryland Avenue, Atlantic City, said in her affidavit that the decedent abandoned her daughter in 1914 and she became mentally unbalanced soon afterward, and did not know yet that her husband is dead and has cut her off in his will. The affidavit added that Mr. Macy never gave up his residence on Nantucket, his birthplace, and that the will should have been probated there.

TO MANAGE STERN ESTATE.

J. C. Kugelman is Named Temporary Administrator.

Surrogate Cohalan yesterday appointed Julius G. Kugelman temporary administrator of the estate of Louis Stern, of Stern Bros., at the request of his son, Melville A. Stern, who shares the estate with the two daughters, the Baroness Irene de Gerstenbergk and Patrice Stern. The appointment was made because it was necessary for the Stern realty holdings to be conserved pending the probate of the will, which will be delayed because the two daughters are abroad and papers must be sent to them to be executed there.

The property includes 9 to 19 West Nineteenth Street, 18 to 20 West Twenty-fourth Street, and 48 to 50 West Fourth Street, which have a payroll of $9,000 a month.

Wills $500,000 to Cancer Relief.

The residuary estate of Mrs. Mamie Klein, who died June 29 at 230 West Ninety-ninth Street, and widow of Charles Klein, goes to the Society for the Relief of Incurable Cancer as a memorial to her husband. The bequest is estimated at more than $500,000. The only other legacies were $1,000 to Anna McGuire, sister, of 454 East Sixty-seventh Street, and $500 each to a sister, Elizabeth Redmond, of Rathbun, Va., and brother, Dennis McGuire, of Albany.

Admiral Kline's Will Filed.

The will of Rear Admiral George W. Kline was filed yesterday in the Probate Court at Somerville, N. J. He left his property in equal parts to his widow and his sister, Mrs. Mary T. Brooks. His estate is estimated at $30,000, including a residence at Bound Brook, where he died on June 26.

TWO OF QUADRUPLETS DIE.

Pneumonia Following Measles Fatal to Girl and Boy.

NEW HAVEN, Conn., July 13.—The second of the Salso quadruplets died here today, leaving two boys who are ill with measles. James died early this morning while Antonina, the girl, died Saturday. Both died from pneumonia following measles.

The Salso quadruplets were born fourteen months ago, and were visited in the next few months by thousands of persons. The parents have five boys and four other children. The home is on Fair Haven Heights, New Haven's health center, and the growth of the babies was keenly watched. All developed normally and were vigorous youngsters.

A few days ago measles appeared in the neighborhood and the Health Department issued the injunction. It was then feared the boys had been exposed to it, which proves to be the case.

Martin Dies, Ex-Congressman.

SAN ANTONIO, Texas, July 13.—Martin Dies, former Congressman from the second district, of which Beaumont is the chief city, died at his Kerrville home this morning.

In June, 1911, a sensation was caused in Washington by the discovery that Congressman Dies had secretly married his secretary, following a divorce obtained by his first wife, and that he was living in a suburb of the capital under the name of "Marion Davis." In spite of his declaration at the time of this exposure that he intended to retire from public life, he continued to represent his old district until 1919.

Clifford Arrick.

Special to The New York Times.

CHICAGO, Ill., July 13.—Clifford Arrick, broker and former Vice President of the National City Bank, died suddenly this morning at his home, apparently of cerebral hemorrhage.

The life story of Mr. Arrick is the romance of a youth who started as page in the United States Senate, married the daughter of an Attorney General of the United States and later became associated with one of the leading financial institutions of Chicago.

CAPTAIN JOHN FINE DEAD.

Ex-Assistant U. S. Attorney's Death Attributed to War Strain.

John Fine of Library Place, Princeton, N. J., who until last March was an Assistant United States District Attorney in this city, died Wednesday. He was the son of Dean Fine of Princeton, a graduate of that college and the Harvard Law School. He joined Squadron A in 1916 and served on the Mexican border the following year.

When the United States declared war on Germany he entered the first camp at Plattsburg and won his commission there as Captain in the field artillery. Going to France in April, 1918, he saw continuous active service at the front on the Vesle and in the Argonne, until the armistice. His command, Battery Eight, Field Artillery, Seventy-seventh Division, was specially commended for efficiency. His death, after a lingering illness, is believed to have been due to the strain of his war service.

Major George W. Steele.

MARION, Ind., July 13.—Major George W. Steele, who served sixteen years in Congress as Representative from the Eleventh Indiana district, and following his retirement from Congress was Governor of the National Military Home here, died last night. He was 78 years old.

Obituary Notes.

WILLIAM STORER MARTENSE, a carpenter of Sheepshead Bay and a lifelong resident of that place, died of pneumonia on Tuesday, aged 58 years.

Mrs. BELLALIA POMEROY EWAN, wife of Olin J. Ewan, principal of Public School 164 in Brooklyn, died on Wednesday at Kingston, N. Y. She was 37 years old and was the daughter of Mr. and Mrs. Hamilton Rhodes, lawyers of Brooklyn. Her home was at 1,112 Dean Street, Brooklyn.

ISAAC HOCHENBERG, 60 years old, a retired furrier and a member of Court Wilmar, F. of A., and the Brooklyn City Lodge, O. B. S., died of paralysis on Wednesday at his home, 720 Decatur Street, Brooklyn.

Mrs. CAROLINE WOLFF, widow of Augustus Wolff and one of the oldest members of the Grosser Avenue Methodist Episcopal Church, died at her home in Bensonhurst on Wednesday, aged 78 years.

CLARENCE RICHARD HUBBELL, 61 years old, Southern representative of the Quaker Lace Company, died at his country home in Amityville, L. I., on Tuesday. He was born in this city, the son of the late Rev. Nathan Hubbell, D. D., of Brooklyn. Brooklyn Lodge, No. 1, and A. M. and Brooklyn Lodge, No. 28, F. P. O. Elks. The funeral services will be held at his late residence, 485 Malborough Road, Brooklyn, this evening.

CHARLES W. HARCOCK, 84 years old, one of the oldest residents of Riverhead, L. I., died on Tuesday from heart disease.

GEORGE F. HART, President of the Prospect-Fourth Section and Loan Company of Brooklyn, died at his home there yesterday, aged 49.

D. L. TRUAWACHTER, pioneer in the willow-weaving industry in Syracuse, N. Y., died there yesterday, aged 84.

GEORGE E. COLON, for half a century connected with Johnston & Johnston, importers of upholstery materials, died Wednesday evening in his apartment in the Hotel Lucerne at the age of 65. He belonged to the Order of Elks for 40 years and was a member of the Harlem Branch of the Y. M. C. A.

DANIEL H. MOWEN of Plainfield, N. J., former publisher of the Frederick County Guide at Myersville, Md., died Wednesday night in the Memorial Hospital, this city, after a long illness. He was a Civil War veteran of the Seventh Maryland Regiment.

FRANKLIN D. MACE of 315 West 101st Street, architect and consulting engineer, for twenty-five years connected with the New York Life Insurance Co., died yesterday of arterio sclerosis at a private sanitarium in this city. He was 59 years old.

CHARLES H. McCALL, for 30th forty years an estimating clerk in the United States Asbestos Co., of 111 Wall Street, veteran, died Wednesday night at the home of his daughter, Mrs. Rose Farrar Whitestone, L. I., aged 78.

JOHN A. THOMPSON, lawyer, died yesterday in the Methodist Hospital, Brooklyn, after a month's illness. He was forty-nine years old and resided at 419 Argyle Road, Brooklyn.

Born.

AVIDAN—Mr. and Mrs. Jacob Avidan announce the birth of a daughter on July 7 at Nassau Hospital, Mineola, L. I.

Died.

BAKER—On Tuesday, July 11, Rose G. Baker, in her 30 year, the faithful friend and maid of the Misses Fraser, "Lovat," Hastings-on-Hudson.

BALDWIN—On July 13, at Montclair, N. J., Louisa Dye, widow of the Rev. H. Dalton Baldwin. Funeral private.

BENDER—Suddenly, July 6, 1922, John Bender of 2,032 Woodhaven St.,

Lost and Found

Rate 15 cents an agate line.
Advertisements for tomorrow received up to 10 P. M. today. Telephone Bryant 1000.

LOST.

BAG—Tan, containing bathing suit, pocketbook, bathing accessories, near Sea Cliff. Reward. Telephone Astoria 2890.

BAG—BROWN and gold silk; money; lost Wednesday, 46th St., 5th to Madison Ave.; reward. Tait, Rockefeller Hospital.

BLACK bag containing girl's clothing. Union News Soda Fountain, Grand Central Terminal; reward; no questions asked. Gramercy 6905.

CARD CASE lost; automobile and operator's license; $10 reward. Coons, 110 West 40th.

ENVELOPE—Lost on Lackawanna train, Montclair to Hoboken, or telephone booth in station at Hoboken, or 33d St. tube, containing letters valuable only to owner. Return to Montclair address inside; reward.

Jewelry.

BAR PIN—Narrow, platinum, with 23 small diamonds, lost between West 70th St. and shopping district. Telephone Schuyler 6537.

BAR PIN—Lost, pearl and sapphire; valuable to owner; reward, no questions asked. Mrs. Eagles, 120 Broadway, New York.

BAR PIN—Platinum, with 3 sapphires; reward. Return M. H. Root, 604 West 115th St.

BRACELETS (3) AND RINGS (6) in a box, lost on 5th Av. bus; reward. 231 Madison Av., Room 902.

DIAMOND engagement ring, inscription "A. M. S. to A. T. D., April 27, 1916"; large reward. Communicate with office of Berkley Hotel, Columbus 9800.

EARRING—Pearl and jade, Tuesday, Lord & Taylor's, or to Ritz Hotel; reward. Plummer, 60 Broadway.

FOB—Watch, gold ribbon, monogram A. C., Thursday; reward. 515 West 185th, Apt. 1.

LOCKET—$50 REWARD.
for return of diamond monogram locket with child's picture; lost Monday or Tuesday. Return to Charlton & Co., 634 5th Av.

PIN—Bar, approximately 17 diamonds, 12 square sapphires, between 45th and 46th Sts., 6th Av. and Park Av., Madison Av., 6th Av. cars, or 5th Av. bus. Liberal reward if returned to G. S. Alexander, 61 Broadway, Bowling Green 8730.

PIN—Gold bar, lost Monday, July 10, 3 diamonds, 3 sapphires, New York or Huntington, L. I.; reward. Mrs. Alfred Robyn, Huntington, L. I.

RING—Lost, gold and diamond 6¼ carats in washroom of No. 18 Pullman train, between Utica and Albany, Sunday, July 9; $500 reward, no questions asked. D. G. Carmichael, 30 West 58th St.

RING—Two diamonds, from window of northbound New York, Westchester & Boston R. R., about 200 feet out of Morris Park tunnel; reward. Phone 3855-R New Rochelle.

RING—Platinum, diamond, lost July 7, either Lexington Av. subway or to or from Burnside Av. or Astor Place Station; liberal reward. S 611 Times Downtown.

RING—Pearl surrounded by diamonds, lost Wednesday, Schrafft's, ladies' room; reward, 467 Highbrook Av., Pelham Manor, N. Y. Phone Pelham 1071.

RING—Gold, garnet stone, in washroom Hotel Vanderbilt; valuable to owner; reward. Cone Sheridan, Pennsylvania 3660.

RING—Platinum, small star sapphire, July 12, Brighton Beach; reward. Rhinelander 2101.

WATCH—Blue enamel, with link bracelet in gold attached, on west side 5th Av., between 37th and 40th; not valuable except to owner; reward. Return to Miss Edith Brewer, Rockledge Manor, Yonkers.

WRIST WATCH—Lost, on July 12 at City Island Beach; reward. S. H. Pasternak, 1,833 Broadway.

$150 REWARD.
for return of platinum barpin containing 18 diamonds, lost July 8, between Englewood and Ritz-Carlton Hotel. A. R. Lee & Co., Inc., 16 William St.

Wearing Apparel.

FUR PIECE—New Baum Marten lost in taxi, between Madison Av. and 62d St. and Grand Central Depot; $10 reward if returned to Room 524, 522 5th Av.

FUR NECKPIECE—Lost Wednesday evening in taxicab. Phone Barclay 9766; reward.

RUSSIAN SABLE SCARF,
two-skin, marked "Shayne & Co."; liberal reward, without question, if returned promptly to H. M. Koster, Hotel Ambassador, City.

Found.

DOG—White poodle, male, found, Broadway, 125th St., Monday. Betts, Strand Roof.

CONN
Band Instruments

"The Record Maker's Favorite"

More Conns are used in making phonograph records than any other instruments.

Conn Saxophones $80 and Up

Play While You Pay

Conn—the world's largest saxophone and band instrument manufacturer—made the first saxophone ever produced in America and has brought out more improvements than any other maker.

Conn Symphony Trumpet $70 and up

Hear this trumpet in the New York Philharmonic, Metropolitan Opera Orchestras, and in the best phonograph combinations. No dance orchestra complete without one. Puts "pep" in where it belongs. Its splendid musical qualities make it necessary to the artist—irresistible to the amateur.

Conn cornets, slide trombones, French horns, baritones, euphoniums and basses in tremendous variety. Their voices reach around the world, in whatever clime good music is played.

Exclusive patented features make Conns easier to play. The beginner is furnished the same quality instrument as the artist.

Photos of artists, catalogs, etc. FREE.

Conn New York Co.
Strand Theatre Bldg.,
233-237 W. 47th St.,
New York City
Telephone Bryant 7574

MOTORLESS PLANE FLIES FIVE MINUTES

Successful Gliding Tests Are Announced by Aeronautical Chamber of Commerce.

FIVE FLIGHTS ARE MADE

Students at Ipswich, Mass., "Take Off" Against Head Wind—Will Compete in Contest in France.

What were said to be the first successful gliding tests in this country since the early experiments of the Wright Brothers, which culminated in 1903 in the initial flight of a motor-propelled airplane, were announced yesterday by the Aeronautical Chamber of Commerce. The experiments were conducted Wednesday at Ipswich, Mass., by three young students of aeronautics at the Massachusetts Institute of Technology in a glider of their own design and construction. The trio will sail tomorrow on the Savoie with their glider to participate in the first international gliding contest, to be held Aug. 6 to 22 at Clermont-Ferrand, France.

The aeronautical experimenters are Edward T. Allen, 26 years old, of Chicago; Harry C. Karcher, 20, of Mansfield, Ohio, and Otto C. Koppen, 22, of Mamaroneck, N. Y. In a glider designing contest at the institute they won first place and funds were provided for the construction of their plane. Professor Edward P. Warner, aeronautical engineer and member of the National Advisory Committee for Aeronautics, supervised the work of the students.

On Wednesday Allen took the glider to a fifty-foot elevation and "took off," rising in a fifteen-mile head wind. Five successful flights were made, in one of which the glider was in the air for more than five minutes, it was said. The velocity of the wind was said to be such that the glider hovered practically the entire time. The glider reached a maximum elevation of twenty feet and in one flight advanced a maximum distance of more than 200 feet.

The glider has a span of 24 feet, a wing spread of 4 feet 9 inches and an over-all measurement of 18 feet. Constructed of spruce and fabric, the glider weighs only eighty pounds. The weight was pointed out as a feature, as the most successful of the German gliders weighed 149 pounds. The builders said their craft had a greater degree of control and "manoeuvreability" than the ordinary type of plane, having ailerons, rudder and flaps.

"Sailboats can sail against the wind, and there seems to be no reason why a plane cannot be designed that will do the same thing," said Allen. "We make no promises regarding the possibilities of our glider; we are entering the international contests with a feeling that we will at least make a good showing, if not win."

The Technology students, it was said, were the only American entrants in the international contests. Sixty entries from other countries have been announced. In a statement the Aeronautics Chamber of Commerce said:

"The American aircraft industry will watch the the results of the French meet with keen interest. The attention of the world is divided between the helicopter (machine capable of vertical flight) and the glider, or motorless airplane. Both have much to contribute, but the glider probably appeals more to sportsmanship. A great deal should be learned, aerodynamically, from motorless flight."

FALL FROM WINDOW KILLS HENRY H. DIMON

Lawyer Was Dozing in Chair After Card Party in Friend's Apartment.

Henry H. Dimon, a lawyer and a former Lieutenant in the A. E. F. in France, lost his life yesterday morning by falling from an eighth-floor widow of the apartment house at 141 East Forty-fourth Street.

Walter S. Orr, who lives in the apartment house, told Detective Hearle of the East Fifty-first Street Station that Dimon and two other lawyers had been his guests during the evening at a card party, which ended at midnight. Dimon remained to sleep in an adjoining room. Investigations by the police, the District Attorney and Chief Medical Examiner Norris showed that Dimon's death was due to accident. The window of the room where he had slept is of the low French type, and it was thought he had fallen over the shallow sill, probably while sleeping in a chair with his head resting against the side of the window casing.

H. B. Kelly, with whom Dimon lived in a bachelor apartment at 7 Montague Terrace, Brooklyn; Leonard H. Smith, Joseph M. Hartfield and Orr, all attorneys, with White & Case, at 14 Wall Street, declared to the District Attorney there was no reason for Dimon to take his life.

Dimon, who was 31 years old, was a graduate of Cornell University and the Columbia Law School. Since his return from the war he had been practicing law in the offices of Larkin, Rathbone & Perry, at 30 Broadway. Dimon got a commission as Second Lieutenant at the Plattsburg Training Camp. He continued his training and study at a military school in France, was promoted to First Lieutenant and served throughout the war as an intelligence officer of the general staff of General Pershing's command.

Mrs. Lottie G. Dimon, his mother, lives at Groton, N. Y. Her husband, Henry G. Dimon, an engineer and an officer of the American Bridge Company, was killed in a railway accident in the Park Avenue tunnel on Jan. 8, 1902. In April of that year a jury in the Supreme Court awarded damages of $60,000 to Mrs. Dimon in a suit against the New York Central Railroad Company for the loss of her husband.

Sloan's Liniment

Such relief in emergencies

Neuralgic aches

At the first stab of neuralgic pain use Sloan's. Just spread it on—it penetrates without rubbing. Then enjoy the tingling, complete, happy relief from all pain. For all aches and pains.

Pain's Enemy

PUBLIC NOTICES.

NOTICE IS HEREBY GIVEN TO ALL creditors that Nathan Greenstein has sold his shoe and dry goods store located at 969 3d Av., Brooklyn, N. Y.

NOTICE TO THOMAS E. LEE: LEAH Berlin, July 13, 1922. THE MOLLY-Coddy Chris T. Dardis.

Large Loans or Small Ones

We have plenty of money for loans on improved property in any Borough of Greater New York.

Our fees are moderate, our answers prompt and you pay the current rate of interest.

May we have the opportunity to consider your application?

Title Guarantee & Trust Co.
Capital $7,500,000. Surplus $11,000,000.

176 Broadway, New York.
137 West 125th St., New York.
370 East 149th St., New York.
90 Bay St., St. George, S. I.
175 Remsen St., Brooklyn.
350 Fulton St., Jamaica.
Bridge Plaza North, L. I. City.
Mineola, Long Island.

"The Tie of a Thousand Knots"

It Pays To Buy The Best

THE PRICE YOU PAID

for your Berkley Knit will be out of your mind long before the tie is out of shape. The extra twisting put into the silk threads insures

THE LONGEST WEAR KNOWN IN NECKWEAR

The Berkley Knit identifies the genuine Berkley Knit.

BERKLEY KNIT

Weaves, colorings and patterns for every age and shade of the taste.
Men's Apparel Shops that carry Berkley Knits are good stores to trade with. When you specify a certain brand you will get what you ask for—not a "just as good" kind that allows a longer profit.

Produced by
Berkley Knitting Company
1220 Vine Street
Philadelphia, Pa.

New York Show Place: 23-25 East 26th Street, Madison Square North.

Summer Sale of
Flint's Fine Furniture

A Dining Suite of Italian Motif
—now $393 instead of $600

THIS TEN PIECE DINING ROOM SET is in walnut combination. It includes a closed china cabinet, a sixty-six inch side-board, an oblong table 46x60 inches and shaped back chairs with seats in mohair.

The regular price is reasonable enough, but our summer sale offers you this suite at a saving of $207.00. And this sale is here now!

Other Dining Room Sets from . $279.00 to $1197.00
Bedroom Suites from . . . . $240.00 to $1195.00

FLINT & HORNER CO., Inc.
20-26 West 36th Street
A few yards from 5th Avenue

When toxic poisons penetrate the intestinal walls—EXPECT THE WORST!

Next follows polluting of the blood! This means the poisoning of every organ in the body! Vitality and energy become lower each day; the brain becomes sluggish. Old age and illness gallop in!

You can avoid all that by permanently relieving constipation—the cause of very many human ills—through the regular use of Kellogg's Bran, cooked and krumbled! Keep the eliminative tract open in healthy normal condition and you will live in health years longer.

Kellogg's Bran is simply nature's food. It is not a "remedy," but eaten regularly each day—at least two tablespoonfuls; in chronic cases, with each meal—it will sweep the bowels, cleansing and purifying.

You cannot afford to feel sluggish; to have your brain energy impaired; to have an offensive breath! Constipation can be blamed for them all! It hastens old age just as it is responsible for illness!

The aged can be permanently relieved of constipation worries through the use of Bran. Every member of your family should eat it every day. Kellogg's Bran is most valuable in the diet of children. It will make them grow strong and robust. It clears a muddy or pimply complexion and removes an obnoxious breath. Bran's health work is wonderful.

Kellogg's Bran is delicious as a cereal or sprinkled over other hot or cold cereal. It makes the most delightful pancakes, raisin bread, gems, etc. Recipes on every package. Buy Kellogg's Bran at all grocers.

The MAR-GAR

MEN'S SHOES
SEMI-ANNUAL REDUCTIONS
INCLUDE
The Mun-Cey — The Mar-Gar
The Bo-Lo — The Pen-Lyn
Lasts and Patterns exclusively our own design
BOTH SHOPS
The Joseph Ullo Quality Shoe
WHITEHOUSE & HARDY
BROADWAY at 40TH STREET — 144 WEST 42ND STREET
NEW YORK

Monroe Clothes

For Summer Clothes

We are Headquarters

We dislike to remind you of the bad news—but there's at least 10 weeks more of sweltering weather coming—You won't nearly so much mind it if you wear a no-weight Monroe Summer Suit.

Palm Beach Suits — Light and Dark Shades All Sizes — $8.50
Silk Mohair Suits — Beautifully tailored All Sizes — $12.50
Tropical Worsted Suits — An immense Selection of finest foreign fabrics — $17.50

Suits to keep you cool at a price that won't make you hot

Other Summer Suits of Palm Beach Cloth, Silk Mohair, Whipcords, Gabardines and Silks—
In One and Two Pants Suits
$12.50 $15 $19.50 and $22.50

The Greatest Values in All America

Every Light Weight All Wool Monroe Suit is also Radically Reduced. If you need a new Suit, we have yours here for you at considerably less than you expected to pay for the quality clothes we sell.

Men's and Young Men's Monroe Suits

The $25 & $30 grades are Now $19.50
The $35 & $40 grades are Now $24.50
The $45 & $50 grades are Now $29.50

Come UP Where the Price is DOWN

MANHATTAN
42nd Street, cor. Broadway
50 E. 42nd St., cor. Madison
Nassau Street, cor. Frankfort
14th St., opp. Acad. of Music
14th St., Cor. Broadway
34th Street, corner Broadway
46th Street and Broadway
59th St. at Columbus Circle
125th Street, cor. 7th Ave.
181st St., cor. St. Nich. Ave.

BRONX
Bergen Ave. at 149th St.
BROOKLYN
587 Fulton St. at Flatbush
413 Fulton Street
NEWARK—151 Market St.
JERSEY CITY—Newark Ave. Cor. Erie St.
PATERSON—220 Main St.
YONKERS — Getty Square
ALBANY, N. Y.
BALTIMORE
PHILADELPHIA

New York Makes America — Monroe Clothes Tailoring Shops 55 Fifth Ave. — Monroe Clothes New York

All sport — — leads to thirst

Drink Coca-Cola

Delicious and Refreshing

5¢

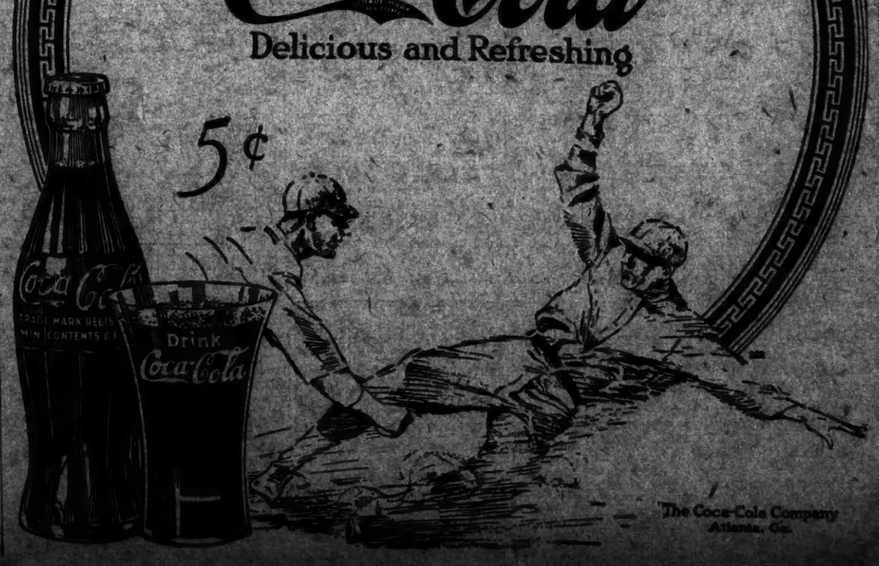

The Coca-Cola Company Atlanta, Ga.

NR TABLETS help to relieve sick headaches, bilious attacks, tone and regulate the digestive system, make you feel fine.

Get a 25c. Box.

INSTRUCTION

Bookkeeping, Shorthand, Secretarial, Typewriting, Civil Service and Penmanship Departments. Day and Evening Sessions. Call or Write for Catalogue.
Eastman-Gaines
125d St. & Lenox Ave. New York City.

PUBLIC SPEAKING

Self-Confidence, Voice-Building, also Singing, Pronunciation for foreign-born. Studio, Robinson, Carnegie Hall, Circle 5224.

PRATT

SCHOOL, 63 West 69th St. Secretarial training; business; instruction. Students under sixteen not admitted. Open all Summer. Pratt Bldg.

Spanish stenographer, Pitman system, typing at reasonable prices, day or night. Address Lehanna, 319 West 119th St. Apt. 3.

Dancing.

ALBERT H. HARRIS
637 Madison Ave., Cor. 59th Street. Real Instruction in Society Dancing, free of the slightest tendency toward freshness; 8 A. M. to 10 P. M. daily. Can obtain invitations to winter dances by personal application; take elevator, 4th floor. Phone Plaza 1255.

COAL SETTLEMENT HINGES ON WAGES

Miners Want to Insist That Old Scale Stand Pending Arbitration.

OPERATORS OPPOSE THIS

Say It Might Mean Indefinite Prolonging of High Production Costs.

REPLIES TO HARDING SOON

Both Sides Will Probably Answer His Proposal On or Before Monday.

Special to The New York Times.

WASHINGTON, July 13.—Requests for many modifications of the Administration's proposal for arbitration of the strike differences in the bituminous coal fields will be made by operators and miners in replying to President Harding. The belief was expressed today that the miners would complete their reply on Saturday, when the Policy Committee meets here, and that the reply of the operators would be whipped into shape at a meeting scheduled for Sunday night. If this program is carried out, President Harding should have before him on Monday the statements of both sides.

The reply of the anthracite operators is already in the President's hands, and it is likely that a statement of the Administration's views will be made Monday night or Tuesday.

In the meantime, the coal situation is daily becoming more complicated and the strike of the shopmen has made it more serious. It was stated today by an official that production of bituminous coal in the non-union fields would probably drop to about 4,000,000 tons the present week, where a few weeks ago it reached 5,500,000 tons. This reduction, it was said, was due largely to the condition of the railways. There have been many complaints of a slowing up of the movement of coal trains.

The price situation also is causing concern and Secretary Hoover will meet some operators of the non-union fields tomorrow to see what can be done to assert a general advance. The principal operators there have adhered to the maximum price of $8.50 a ton at the mine. The major developments in the controversy will come after the meeting of the Policy Committee of the United Mine Workers on Saturday, when the miners will determine upon the modifications to be asked. One condition, it is understood, will be that the committee shall only be a fact-finding commission to recommend measures for reorganization of the industry and that the old scale of wages and working conditions shall be written into a contract which shall remain valid until the commission completes its work. There are also reports that the miners will ask to have the wage schedules made applicable to all fields affected, and possibly even to the non-union field.

These reports have caused a stir among operators of the non-union fields, who assert that such a course would increase the cost of coal to the consumer by $1,000,000 a month.

The operators are prepared to protest against retention of the old wage scale schedules for any considerable period, even in the central competitive field. They will ask that the arbitration proposal be so framed as to assure adoption of a temporary new wage schedule at once. The wording of the proposal by President Harding, which provided that the commission to be appointed should make a temporary wage scale to become effective "if practicable or possible the old schedule should be continued after that date if a decision could not be reached by that time, is not acceptable to the operators.

They contend that it would apparently be impossible for the commission to reach a conclusion by Aug. 10 and the upshot of such an arrangement might be a long delay, possibly until the commission made its report, during which time the old wages would remain effective. The mine operators claim would keep up production costs and mean high priced coal.

Prominent operators of the non-union fields sent a telegram of protest today from Cincinnati, Ohio, to President Harding, contending that it would be destructive to their industry if the United Mine Workers of America were permitted by arbitration to continue for another year under the old wage levels.

Operators of the unionized bituminous fields conferred with Secretary Davis today to get an interpretation of some provisions of the arbitration plan proposed by President Harding. They were anxious to know whether there was any guarantee of wage scale revision under the President's plan, or whether the old scale would be continued over an extended period.

Following the conference Secretary Davis went to the White House and is reported to have laid before the President the statements of these operators and the representatives of the miners who called upon him yesterday concerning the proposal.

WASHINGTON, July 13.—Secretary Davis replied today to the critics of the Administration, who have accused Federal officials of delay in handling the coal strike situation, in a letter addressed to Thomas D. Mullins of Pittsburgh, Pa., and which was made public today at the Department of Labor.

"There are those who say that others have acted more quickly and with greater effect in the past in situations such as that which has arisen in the coal industry," Mr. Davis said. "The only time in which a situation was anything like parallel to that of the present was during the Roosevelt Administration, and then it must be recalled that the strike had been in progress for 23 weeks, with no signs of relief. Furthermore, not only was there a coal famine but action was not taken until gold written, had actually arrived. It was very different from the situation which now confronts the country in the early part of July.

"Another mitigating factor in the present situation was the accumulation at the beginning of the strike of a surplus supply of 55,000,000 tons of coal, which is being supplemented by a weekly production of 5,000,000 tons. There is no actual famine and no condition of hardship yet confronting us, and the strike has been in progress only fifteen weeks. Personally I feel very optimistic and certain that the crisis has been reached, and that the firm stand taken by the President before any suffering has occurred will assure that the operation of the mines at full capacity will be resumed in the near future."

PITTSBURGH, Pa., July 13.—Coal operators will accept the Washington proposals for settlement of the strike, pending arbitration by a mixed commission, providing resumption at the mines is made on a wage basis provided for in the last scale issued by the operators to take effect April 1 instead of the old scale which expired March 31.

This is the position that will be outlined in the answer to Washington proposals when the mine owners and operators meet again Sunday in the Capital to give consideration to the plan.

There is no disposition on the part of the operators to accept a settlement plan based on a return to work at the wage scale which existed throughout the bituminous field until March 31, it was learned today that the Pennsylvania bituminous field would not again resume operations under an agreement with the United Mine Workers of America unless the latter agreed to go to work under the scale in effect April 1, it was stated by officials of the Pittsburgh Association of Coal Producers.

Alien Says He Is an Actor, But Court Gives Him 'the Hook'

Federal Judge Knox was asked yesterday to permit Benedetto Messina, now held at Ellis Island, to land in this country despite the fact that the Italian quota is exhausted. His counsel contended that Messina was an actor, and, as such, privileged to land without regard to the quota. The immigration authorities doubted Messina's calling because his hands were rough from manual work, and because, when asked to display his histrionic talents, he had failed lamentably.

His counsel insisted that the Court accept a certificate by the steamship company that brought Messina over that he is an actor, and showed a contract with a Bowery theatrical company at $3.50 a day. Judge Knox replied that if any one could be admitted upon such evidences all a man would have to do would be to say he was an actor and then get a job in a barber shop. Benedetto will be sent back to Italy.

WARNS OF RED DRIVE IN COLLEGES HERE

Nation's Foes Busy, Assistant Secretary of War Tells Columbia Students.

SEEKS INDUSTRIAL PEACE

Record Summer Enrolment Greets J. Mayhew Wainwright at Convocation.

"Organized enemies, often led and financed by aliens, who counsel affiliation with the forces which have made a hell of Russia," are trying to destroy the American Republic, J. Mayhew Wainwright, Assistant Secretary of War, declared last night at the annual convocation of the twenty-third Summer session of Columbia University. "These sinister forces," he said, "aim to wipe out the army and navy and turn America into a weakling nation. The country's most respected seats of learning harbor the active agents and unwitting tools of this propaganda."

Mr. Wainwright characterized the struggle between capital and labor as "the most serious menace to our progress and internal peace." He added: "Where there should be mutual confidence, respect and reciprocity, there is continual agitation and fomentation of distrust, which is like a smouldering fire springing up when least expected into flames."

Unrest he attributed principally to the unassimilated masses. Indifference of citizens, he said, was causing lack of courage among public men, adding that blocs were weakening and might destroy the party system.

Contempt for the law and the sanctity of human life he pointed out as a national shortcoming, adding: "Even murder appears to be condoned by large sections and elements of our population."

Appealing to the students present to enlist actively against the forces of disord and subversion, he said, the radical American principles of sound government, the speaker said an impression prevailed that the universities "have permitted their professors and instructors to advance theories of social and political reform inconsistent with and destructive to the underlying principles upon which our forefathers founded our Government and deemed essential for the hopes and future happiness of the people.

"No man of sense would undertake unduly to curb freedom of speech or press," he added, "but certainly the chair of professor and instructor should not endow the occupant with unlimited authority to expound any doctrine he sees fit without reference to the effect upon minds in a formative state. The authorities of educational institutions are and must be held responsible for the nature of the instruction imparted by the members of their Faculty, who are nothing more or less than the servants of the institution."

Mr. Wainwright, a graduate of Columbia College in the class of '84, was heard by students and teachers from practically every State in the Union, and from many foreign countries. His topic was "The National Outlook." Professor John J. Coss, Director of the Summer session, presided and delivered the address of welcome to the largest Summer student body ever assembled on Morningside Heights. Professor Walter Henry Hall led the great audience in the university gymnasium in singing patriotic and college songs.

AID MINERS' FAMILIES.

Friends Will Continue European Relief at the Same Time.

PHILADELPHIA, July 13.—Reports that the American Friends' Relief Society was to discontinue relief work in Europe and turn its energies to the coal fields in this country were denied today by officials of the organization.

While the work in Europe continues, they said, they felt it imperative to aid needy families in the West Virginia and Pennsylvania coal fields. They were beginning this new relief work in a small way, and would expand through experience and the ability to obtain funds.

Letters have been sent to operators and mine union leaders, the officials said, explaining that their primary purpose in giving aid to needy miners' families was to feed undernourished children. No distinction is drawn between anthracite and bituminous fields in distributing relief.

At present the Friends' Society is giving aid in parts of the Southern West Virginia coal region and in Bedford County, Pa.

COAL AGE ASSAILS HARDING.

Operators Asked to Surrender to Terrorism, Trade Journal Says.

The Coal Age, one of the leading coal trade journals, in an editorial attack on President Harding's plan to settle the coal strike, out today, declared that for the operators to agree to the proposal "would be not only to surrender on the points for which they have taken a stand, but to abandon the country to the rapacity of a strengthened domineering labor monopoly."

"The operators are asked," the editorial continued, "to surrender to the campaign of intimidation, terrorism and massacre that has characterized the union's conduct in this strike."

The Administration at Washington, "with singular lack of courage and with but dim perception of the consequences of its course," it was stated, has "hopelessly befuddled the coal problem."

"Firm and defiant at Marion on July 5, the President returns benign and benevolent to Washington, and on July 10 avers that public interest requires that the coal operators grant the demands of the United Mine Workers."

Walkout Closes Sears-Roebuck Plant

SPRINGVALE, Me., July 13.—The Sears-Roebuck Company announced today the closing of its two shoe factories here, employing about 1,000 operatives. The employes last night held a mass meeting to form a labor union. Two men were discharged recently and forty-eight employes walked out in protest.

DECIDE TO DROP HAGUE CONFERENCE

Russians Will Be Told Today Meeting Must End Unless They Have New Proposals.

ALL OVER, SAYS LITVNIOFF

Swiss and Italian Delegates Opposed to Discontinuing the Discussions So Abruptly.

By EDWIN L. JAMES.

Copyright, 1922, by The New York Times Company.
Special Cable to THE NEW YORK TIMES.

THE HAGUE, July 13.—Following the intransigeant stand taken by the Russian delegation yesterday the Private Property Commission of The Hague conference decided at a meeting this morning that it was useless to continue the discussion with the Soviet delegates and voted to report in this sense to the main conference body tomorrow. This afternoon the Debts Commission reached a similar decision. Like action will be taken by the Credits Commission tomorrow, and during the day the Russians at a full meeting will be notified of these decisions and be told that unless they have new proposals to make the conference must come to an end.

There were reports among several of the delegations this afternoon that the Russians would back down and make new offers. M. Litvinoff, however, states tonight that this is not true.

If the conference proper ends tomorrow, as is now indicated, the representatives of the powers will remain at The Hague perhaps a week to draft a report to their Governments setting forth why the conference failed. They have only to write over the story of the Genoa conference.

Krassin Overruled by Litvinoff.

In view of the general political situation in Russia, where there is a conflict between the right and left wings, it is interesting to note that the Russian case at The Hague has been directed entirely by Litvinoff who, with Trotsky, is leader of the Left faction. Krassin's inclination to make concessions was crushed by Litvinoff as chief of the delegation.

At Genoa Tchitcherin with Krassin was disposed to make concessions and did make them, but every time was overruled by Moscow. It was established that Moscow acted on advices from Litvinoff and Rakovsky who, while members of the Russian Delegation at Genoa, worked against the efforts of Tchitcherin and Krassin.

From talking with Litvinoff I gather that he regrets nothing in the rôle he has played at The Hague. He takes the position that he has defended the sacred principles of his Government. It is difficult to maintain a proper gravity when listening to him. It is known that he would sell any principle Moscow has if he got his price for it. He could not get the price and thus the Soviet principles, after being held dear—a billion and a half of dollars—now become sacred—for Russian home consumption.

As a matter of fact Litvinoff has made a mess of his job here, which is proved by the fact that Soviet stock is much lower in Europe today than at the end of the Genoa conference. For Tchitcherin was a skillful diplomat, while Litvinoff is a bore brazen and crude.

Litvinoff says that in a short time the European Governments one by one will come to the Soviets for treaties. Only time can tell whether he is right or wrong. It will be a long time before some countries will come for the money hag Moscow for its smile. All the countries of Europe have bound themselves to make no separate treaties with Russia until one month after the end of The Hague conference. So time will tell.

But I am in the position to state that this is the opinion of the majority of diplomats here that the wisest thing to do is to wait a year or more. Either the Soviets will fall or become so strong they can command consideration—that is the general opinion. The Kerensky idea now prevalent of the Soviets' strength persists and while the Soviets maintain their present stand it is very improbable that any sincere treaties with them will be made.

Swiss and Italian Members Dissent.

THE HAGUE, July 14 (Associated Press).—At midnight the Russian delegation issued a statement that the conference was definitely over. Maxim Litvinoff, head of the Soviets, said he planned to leave for Moscow Sunday.

The resolution adopted by the property sub-commission, which formally decides to break with the Russians, the Swiss and Italian delegates opposed taking any action until the official report of Wednesday's meeting with the Russians was drawn up and approved by the Russians.

No report had been prepared or approved, and the Swiss and Italians took the position that the decision to discontinue a discussion, the aim of which was the reconstruction of Russia was a very grave one, and all the delegates must be able to justify their action before their countrymen when they returned home. Their remarks followed a statement emanating from Maxim Litvinoff that his position on compensation of property had been misunderstood.

OTTO KAHN AT THE HAGUE.

Is Said to Have Talked With British and Russian Delegates.

Copyright, 1922, by The New York Times Company.
Special Cable to THE NEW YORK TIMES.

THE HAGUE, July 13.—Considerable mystery surrounds the presence at The Hague of Otto Kahn, the New York banker. He has had a talk with Sir Philip Lloyd-Greame, head of the British delegation to The Hague conference, and is reported to have had an interview with M. Krassin of the Russian delegation. Mr. Kahn registered at the Hotel des Indes, but repeated calls today brought only the reply that he was out.

There is a persistent assertion, despite the reported talk with Krassin, that Mr. Kahn is in The Hague in connection with a projected loan to Germany. Sir Philip Lloyd-Greame refuses to state what Mr. Kahn had to tell him.

In connection with the German loan report it is recalled that when the Reparation Commission decided to summon the Commission of International Bankers for advice regarding the loan Mr. Kahn held himself in readiness to serve. However, J. P. Morgan was chosen as the representative American banker. Mr. Kahn is booked to go to London Saturday.

Lowell Plant Announces Wage Cut.

LOWELL, Mass., July 13.—The Massachusetts Cotton Mills announced today that a 20 per cent. wage reduction would be effective Monday. The mills normally employ 2,000 operatives, about 1,500 of whom have been working recently.

8 A. M. Too Early for Him to Go to Work; Civil Service Man Loses $3,200 City Job

Needing an assistant engineer at $3,200 a year for construction work Grover A. Whalen, Commissioner of Plant and Structures, wrote to the men whose names were on the eligible list supplied by the Municipal Civil Service Commission. One man called on the Commissioner, and it was explained that the hours of work would be between 8 A. M. and 4:30 P. M., and as much longer as the work required. The engineer left, and later communicated with the Commissioner, saying that he wanted $300 a month.

The engineer also wrote that in the locality in which he lived it was impossible for him to get breakfast until 7 A. M., and that he would not be able to get down to work at 8 A. M. In Winter, he said, it would be necessary for him to get up before his apartment was heated.

Commissioner Whalen sent the engineer a reply in which he stated: "I expect from every employe of this department the fullest possible measure of service, and I will not appoint to any position a man who seeks to bargain to give the city the least possible service. Therefore, I will not subject you to the hardship of an early breakfast or to exposure to the chill of an unheated room, but will accept your letter as a declination of the appointment."

KLUXEN ON STAND; STORY IS UNSHAKEN

Boy Accused of Murdering Janette Lawrence Is Calm Through Cross-Examination.

DENIES HE EVEN SAW HER

Tells of His Movements on Day of Killing After His Parents Also Had Testified.

Francis Kluxen 3d, the overgrown 15-year-old school boy who is on trial for the murder of Janette Lawrence 11 years old, in Madison, N. J., on Oct. 6, 1921, took the stand in his own behalf yesterday in the Court House at Morristown. Under direct examination the boy accounted for nearly every minute of his time on the day they found little Janette's body in the woods back of his house. An hour's cross-examination failed to shake his story in a single detail.

Through it all Francis appeared to be the coolest person, mentally and physically, in that sweltering courtroom. As he finished testifying a juryman suggested to Supreme Court Justice Charles W. Parker, presiding, that he'd like to know about what time it grew dark on Oct. 6. Judge, prosecution, defense and court attendants looked at one another, but nobody attempted to answer. Suddenly the boy in the witness chair spoke up.

"They turn on the street lights, sir, at ten minutes after six in October. By a quarter past six it's pretty dark."

The announcement by Elmer King, chief counsel for the defense, that he intended to put Francis on the stand drew a crowd that packed the courtroom to the door yesterday. Nothing over the case is interest in the New Jersey community and there were many women and little girls in court. The defense concentrated its efforts in the morning session chiefly to throw suspicion on Frank Jancarek, who was tried for the murder and acquitted several months ago. During the afternoon Frank Kluxen Jr. and Mrs. Kate Kluxen, father and mother of the accused, testified. Mr. Kluxen said that Francis had appeared calm the night of Oct. 6, and had slept quietly in his own room even after a close questioning by the authorities. Mrs. Kluxen related how he had come home dirty from playing in the woods and said she had ordered him to change his clothes. He then of itself put his shirt and trousers into a tub of water to cleanse them, she said.

When "Francis Kluxen 3d" was called to the stand late in the day, he appeared well and a clean-cut youth extraordinarily big for his age. In October, 1921, the time of the murder, he testified, he was 5 feet 7½ inches tall and weighed 182 pounds. He is now 6 feet 2 inches tall and weighs 170 pounds.

Francis described in detail how his mother had sent him out in the morning of the day the little girl was killed to gather chips for firewood. Then, he said, he had helped his uncle in the winery, pressing grapes, staining his shoes and trousers with the juice. He rode to the station in his uncle's truck, loaded and drove back. Later in the afternoon, he said, he had gone riding in a pony cart with other boys. Later still, he had shown a girl, Lena Nilsson, where he had fired a .22 bullet into a tree in a vain effort to hit a squirrel.

About 6 o'clock, he testified, he discovered that his pet rabbit had escaped. He set out to find it, he said, on the trail only to have Brownie go chasing off after a neighbor's cat.

Francis denied specifically that he had ever said he would "get Janette," that he had been near the Lawrence home on the day of the murder, that he had even seen Janette that day. He knew her only slightly, he said, having seen her skating once or twice the Winter before.

Prosecutor Harrison asked him regarding certain discrepancies between his testimony and what he had told county officers during the investigation which resulted in his arrest. The discrepancies related to his being near the Lawrence home on Oct. 6.

"I was mistaken then," answered the boy. "I was not near the house that day."

The defense rested late yesterday afternoon. Both sides will sum up this morning and the jury probably will get the case before night.

$1,000,000 IN PULP BURNED.

Fire at Chicoutimi Plant in Quebec Destroys 30,000 Tons.

Special to The New York Times.

MONTREAL, July 13.—Mechanical pulp, worth $1,000,000, was destroyed in a fire lasting about thirty-six hours during the week end in the yards of the Chicoutimi Pulp Company at Port Alfred, a short distance from the town of Chicoutimi, P. Q. The pulp destroyed totaled 30,000 tons, representing twelve ships cargoes. The loss is covered by insurance.

The fire broke out at one end of the long piles of pulp, which cover acres, and a stiff breeze fanned the flames and made fighting the fire difficult. Apart from a small structure used for office purposes, none of the buildings was destroyed, and the fire will not interfere with operations of the plant.

The company's business will suffer no interruption as it has a reserve of approximately 20,000 tons of prepared pulp ready to be shipped from Val Jalbert, which is about seventy miles distant from the scene of the fire.

At the office of Craig Becker & Co., 52 Vanderbilt Avenue, local representatives of the Chicoutimi Pulp Company, it was said that the loss of the pulp would not interfere with the supply. The loss of 30,000 tons simply meant, it was said, that that much more would have to be produced.

POPE REGRETS HAGUE FIASCO

Asks What Will Become of the Non-Aggression Compact.

ROME, July 13.—The breaking up of the international conference at The Hague caused no surprise here. The opinion was generally expressed that the reconstruction of Europe can only be hastened by collaboration with America.

When Papal Secretary of State Gasparri informed the Pope about the failure of the conference, the latter expressed regret, saying that it was a noble effort toward the pacification of the world which deserved a better fate.

"What will become of the non-aggression compact?" the Pontiff exclaimed.

GOLF CADDIE FINDS MURDERED WOMAN

Unidentified Victim of Brutal Crime Is Discovered on Rolling Road Course Near Baltimore.

MAN'S CAP IS A CLUE

Police Believe the Pair Had Come to the Scene in a Motorcycle With Side Car.

Special to The New York Times.

BALTIMORE, July 13.—When Robert Hall, a caddie at the Rolling Road Golf Club, chased a ball into some bushes near the tenth hole early this morning he leaped back in horror when, in reaching in the brush for the ball, he touched a body which proved to be that of a murdered woman. He quickly alarmed early players at the club, who in turn notified the police, and a dozen detectives were soon busy trying to solve the mystery.

The woman had been murdered so brutally that police and others who first saw the body believed that a maniac committed the crime.

By the side of the body was found a long silk girdle, knotted and cut; a blue handkerchief, a read seal ear ring and a bar pin. Every other vestige of clothing which might have born some marks of identification had been taken away, but along a road nearby were found torn bits of feminine apparel.

An investigation disclosed that the women had been strangled, blackjacked, shot two or three times, stabbed and her throat cut with a sharp instrument.

The woman was about 25 years of age, 5 feet 6¼ inches tall, and weighed 140 pounds. She had straight black hair, which was bobbed. Her complexion was fair. Her eyes were brown.

On Rolling Road, about a mile away, were found a woman's Summer hat and a man's cap. The cap had blood stains on it. In the woman's hat were pieces of a Fairmont, W. Va., newspaper of recent date. Near them was found a duplicate of the earring found by the girl's body. Through the cap, with a Baltimore dealer's name inside, the police hope to trail her murderer.

The woman evidently was murdered about 1 o'clock. It was at this hour that a resident near where the hat and cap were found reported hearing screams.

The body lay inside a hedge on the golf course. Broken branches showed where the body had been dragged from the road to the place where it was found.

On the edge of the road were the tracks of a motor vehicle. The tracks indicated that the woman had been taken to the spot in the side car of a motorcycle. The rear wheel of the machine had a new tire with a distinctive tread, and its tracks could be followed along the valley road.

The condition of the ground and cuts and bruises on the woman's body indicate that she made a desperate struggle against her assailant.

GEN. REILLY ATTACKS THREE CONGRESSMEN

Asserts Anthony, Sisson and Stafford Are Crippling National Defense by Attitude.

MINNEAPOLIS, Minn., July 13.—An attack on three members of the House Military Affairs Subcommittee, charging that they are crippling the national defense of the United States, was made here today by Brig. Gen. Henry J. Reilly, at a preliminary conference of regimental commanders of the Rainbow Division who will attend its reunion tomorrow.

The accusations were made against Representatives Anthony, Republican, of Kansas; Sisson, Democrat, of Mississippi and Stafford, Republican, of Wisconsin, who are a majority of the committee.

General Reilly, who is editor of the Army and Navy Journal of Washington, asserted that the three Representatives were opposed to adequate appropriations to carry out the provisions of the Army Reorganization act of June 4, 1920, and that "they should be removed from the committee because they are not in sympathy with the act which gives the country its first adequate military policy and creates a citizens' army in harmony with our institutions."

ANOTHER CHILE-PERU SLIP.

Final Agreement Is Delayed by Chile's Proposed Changes.

WASHINGTON, July 13 (Associated Press).—The Chilean-Peruvian negotiations over Tacna-Arica encountered another delay today, but neither side appeared tonight to regard this development as endangering early consummation of the Tacna-Arica arbitration agreement. The temporary halt in the discussions, which came when final settlement was regarded as only a question of hours, was due to receipt of a long cable message from Santiago, understood to relate to proposed changes in the terms of the arbitration protocol, as tentatively drafted here.

It was understood that points prominentally under consideration in the discussions of today and tonight included the financial settlement which is to be involved in the Tacna-Arica arbitration, and the exact phraseology to be employed in the procotol clauses covering the present legal status of the Treaty of Ancon and of Tacna-Arica's sovereignty.

In their discussions of the financial settlement the delegates are understood to have given chief consideration to the question of the Arica-La Paz Railroad. This line, built long after the indemnity features of the Treaty of Ancon were ratified, is the property of the Chilean Government, and the Chilean officials are understood to desire that additional compensation be made for it in case sovereignty over the disputed province eventually is vested in Peru.

In the main, however, the delegates seemed disposed to regard all outstanding problems as capable of quick solution.

Morse Warns Men Watching Him.

BATH, Me., July 13.—Six men, supposed to be operatives of the Department of Justice, who have kept Charles W. Morse under surveillance day and night for several weeks, were served with legal notice last night that unless they desisted Mr. Morse would at once "resort to such means as the law affords him for his protection and relief." It was stated that, as he was under bond, surveillance was unnecessary and annoying.

MORGENTHAU TO TRY TO RESCUE AUSTRIA

Forming a $50,000,000 Corporation to Reorganize Industry in That Country.

PREDICTS SUCCESS IN YEAR

Wants to Show, With American Direction, That European States Can Become Solvent.

PARIS, July 13 (Associated Press).—Henry Morgenthau, former American Ambassador of Turkey, announced today that he was arranging to form an international corporation, to be capitalized at from $50,000,000 to $60,000,000, for the purpose of reorganizing Austria's industry and to show the world that it is possible to prevent the bankruptcy of European States.

Mr. Morgenthau, who has just returned to Paris from Vienna, where he was assured of the co-operation of the Austrian Government, is now discussing this project with various financiers.

"There have been many plans suggested to help Austria and other broken-down countries," he said, "until Americans concluded that it was impossible. On the contrary, I know it is possible, and I am willing to invest a considerable sum of my own capital and give my time as a member of the Executive Committee.

"What I want to see is a model State made of Austria by outside capital. Then it will be apparent that the other States of Europe may be reorganized in the same manner.

Confident of Early Success.

"It is possible within one year after the corporation is organized to make Austria a paying commercial proposition. I stake whatever financial reputation I have on this statement. It is not true that Austria is hopelessly lost. All that is needed is disinterested initiative to put her on her feet.

"There is now less unemployment in Austria than in the United States. Within six months after the corporation has started, I am sure that Austria's railways, which are now a heavy losing proposition, will be paying. What is needed is to treat Austria like a bankrupt railway, put in new capital and then go ahead. By discharging a few thousand railway employes, which the Government itself is unable to do for fear of riots, and by raising the tariffs these railways will pay.

"It will be a holding corporation for the principal industries of Austria, and it will not in any sense be tied up with the new Austrian bank. One condition for forming the corporation is possibly hinged upon the Reparation Commission granting Austria the use of her monopolies as collateral, but I am assured that this will be done.

"My conception of the corporation is to get British, French, Italian and other capital, but with American control and with an American President of the type of such active reorganizers as David Houston, Charles Dawes or Norman Davis.

"The Austrian Government is so confident of my plan that it is willing to show its faith by taking 90 per cent. of the common stock. It knows the home conditions. For instance, Austria is becoming an agricultural country since the loss of the provinces of Hungary, but the present harvest is 30 per cent. short, due to the lack of fertilizers.

"My proposition is purely one in the interest of civilization and to show that those helping in civilization may at the same time earn money on investments."

Launched at Washburn Dinner.

Mr. Morgenthau, who spent months visiting Germany and other parts of Europe endeavoring to discover a feasible plan for reconstruction, finally evolved one for Austria, which was launched in Austrian official circles at a dinner in Vienna given by Albert H. Washburn, the American Minister.

During his visit in Vienna Mr. Morgenthau called on numerous bankers, who pointed out to him that much of Vienna's trade was in the satellite States, but with an international bank on a gold basis in Vienna they would reinvest in their own country.

Mr. Morgenthau was busy today seeing American bankers and will occupy the time tomorrow similarly. Then he will go to Italy.

"An international bank on a gold basis in Vienna," said the former Ambassador, "is bound to act as a stabilising influence throughout the Balkans. Its value lies in the fact that it would be an outside influence exerting favorable pressure in neighboring countries. The bank would undertake all the multiple activities of any high class firm, but would be avowedly semi-benevolent in its activities. It would develop Austria's unlimited hydroelectric possibilities. I have reason to believe that an important express company of the United States would undertake the development of tourist trade."

WOULD GIVE GERMANY TIME.

Needs It to Put Finances in Order, Premier Tells Commons.

Copyright, 1922, by The New York Times Company.
Special Cable to THE NEW YORK TIMES.

LONDON, July 13.—A statement on the German appeal for a moratorium was made in the House of Commons today by the Prime Minister. He said it would obviously be necessary for the British Government and the other Governments concerned to take this matter into serious consideration and to consult with each other and with the Reparation Commission upon it.

He was not at the moment in the position to make any statement as to the British Government's attitude beyond saying that they regarded it as urgently necessary that such a respite should be given to Germany as would enable her to restore order to her public finances and so be in the position to begin to make reasonable payments on account of her obligations at the earliest possible moment.

He added that the Government had not yet received official confirmation of the the report that The Hague conference had definitely broken down, but it was a fact that a deadlock had been reached.

Mr. Lloyd George referred to Germany's economic situation when receiving a deputation of the National Union of Manufacturers on Tuesday. He said that if the Reparation Commission thought Germany was shamming bankruptcy, or if, on the other hand, they thought the mark represented the real situation of Germany, they would say so. Until he received the commission's report he would rather express no opinion on the subject.

The situation with regard to the external trade of Germany was not quite so roseate as some members of the deputation seemed to think, he said. The export trade of Great Britain represented 67 per cent. of the exports of 1913 in value. Dr. Rathenau had put the export trade of Germany as 25 per cent. of her 1913 value, and the French put it as 40 per cent. Even taking the French figures, the Germans had only got 40 per cent. of the export trade they had before the war in spite of the fact that they were producing at a very low cost.

The Prime Minister asked how Germany could export much capital on that basis, and also buy more food than before the war, because the soil was impoverished and Germany had lost rich agricultural districts. He remarked that it was a problem which he was glad the German statesmen were confronted with and not British statesmen.

Visitors Force Debs to Take Rest.

TERRE HAUTE, Ind., July 13.—Eugene V. Debs will go to Chicago today to enter a sanitarium for a rest cure. Mr. Debs's health is good but he has been greatly annoyed through receiving a constant stream of visitors at his home here.

Victims of Dog Bites Increase; Muzzles and Leashes Ordered

Acting Health Commissioner Frank J. Monaghan said yesterday that the number of persons in this city bitten by dogs was increasing and issued an appeal to all owners to muzzle and leash their dogs.

"The Health Department physicians," said Dr. Monaghan, "have been kept busy this Summer giving Pasteur treatment to the unfortunate victims of dog bites. We must appeal to all owners to muzzle and leash their dogs. The department has been very active this year apprehending owners of unmuzzled dogs. We do not want to be compelled to make arrests except where actually required to do so."

LABOR UNIONS FORCE NEW GERMAN CRISIS

Strong Federation Suddenly Undertakes to Dictate Policy to the Government.

EBERT RECALLED TO BERLIN

President Is Expected to Restore Harmony in Coalition Behind Wirth Cabinet.

By CYRIL BROWN.

Copyright, 1922, by The New York Times Company.
By Wireless to THE NEW YORK TIMES.

BERLIN, July 13.—Another political tempest in a teapot has developed overnight. Chancellor Wirth has telegraphed President Ebert, who is holidaying in Freudenstadt, to discontinue his cure and hasten back to Berlin to straighten out the renewed tangle in the situation. Herr Ebert is expected in Berlin tomorrow morning.

What has happened is unprecedented in the history of the young German Republic. The German Federation of Labor, more highly organized, more numerous and politically more powerful than any other federation of labor in the world, suddenly has decided to dictate policy to the Wirth coalition government. At the same time the Federation of Labor has extended a call down to the Social Democratic Party along with dictation as to its future political action.

The dictatorial demands of the German Federation of Labor are, (1) that the Independent Socialist Party must enter the Coalition Government, (2) that a much more drastic law "for safeguarding the republic" than the one now coming before the Reichstag in the third reading must be passed. These demands if complied with would make of Germany's socialistic and radical labor union an unofficial, but very real "associate government" of Germany, and a very real radical power behind the throne of the Wirth coalition government.

This unexpected challenge by the radical labor unions has been immediately met by the bourgeois parties of the Coalition Government. Both the Democratic and Catholic Centrum Parties at once served notice that they would tolerate no dictation by the labor unions.

The political situation, lovely and harmonious a month or two ago, is now the more theoretically uncertain pending the return to Berlin of President Ebert from his vacation cure in South Germany. The radical labor unions tonight have the Conservative Social Democratic Party puzzled. The leaders of the major socialistic party tonight were honestly uncertain as to their future course. At the same time great hopes are pinned to President Ebert's powers in restoring harmony.

The whole German press tonight is talking about the danger of dissolution of the Reichstag. But the dissolution crisis seems to be taken over-seriously and a compromise will probably be reached.

The new crisis, however, sent the mark down to 440 to the dollar late this afternoon. An ominous Reichsbank statement likewise helped the mark downward. Nearly 4,000,000,000 new paper marks were put into circulation during the week ending July 7 despite the printers' strike, Germany's total paper money circulation increasing to 183,573,000,000 and some odd marks.

BULGARIAN WORK LAW SHOWS A GOOD PROFIT

At the End of the Year 30,000 Conscript Laborers Have Been Used by the State.

Copyright, 1922, by The New York Times Company.
By Wireless to THE NEW YORK TIMES.

VIENNA, July 13.—One of the most remarkable experiments made by any nation in Europe since the war has just reached its anniversary. Having no great reserves of industrial capital, Bulgaria realized its only hope of recovery from the war lay in more intensive use of the labor of its people so the Sobranje passed a law imposing labor conscription. Men from the age of 20 and women from the age of 16 up to the age for both sexes of 50 are liable to take part in public work for a certain period of each year.

On reaching the ages mentioned they enrolled on the local lists. From these lists the local authorities are empowered to call up a not greater proportion than 40 per cent. each year.

Financial and other circumstances have restricted the application in the first year to 30,000 labor conscripts. But so far as it goes the system has proved a complete success. Though the State houses and clothes the conscripts and pays them standard wages for the class of work done, the budget under this head shows a profit of over 5,000,000 Bulgarian leva. Educationally also the scheme is proving of great value. In the country, instead of taking away young people for labor elsewhere the authorities have allowed them to remain and serve their period in the study of scientific farming, gardening, fruit agriculture and stock breeding in extra hours.

In the immediate future the girls called up in the towns will be employed in Government departments, postal and telegraph offices, hospitals, public kitchens and schools. A certain number are required to learn teaching, fruit preserving, &c. The eight-hour day is the maximum and Sundays and Wednesdays and Saturday afternoons are free.

Girls marrying during their conscription period are allowed two weeks' leave for the honeymoon.

NORTHCLIFFE'S HEART WEAK

Toxic Condition Which Affected Him Fails to Subside.

Copyright, 1922, by The New York Times Company.
Special Cable to THE NEW YORK TIMES.

LONDON, July 13.—It is announced tonight that Viscount Northcliffe's condition is not so satisfactory.

His heart is somewhat weaker and the obscure toxic process which was present when he returned from the Continent has not subsided.

Allows Appeal on Coal Tax Law.

PHILADELPHIA, July 13.—The Pennsylvania Supreme Court today allowed an appeal to the Supreme Court of the United States in the case of the anthracite coal tax law recently declared unconstitutional by the State's highest court.

GERMANY MUST PAY INSTALMENT DUE

Reparation Board Advises That Moratorium Plea Will Be Taken Up Later.

PLIGHT HER OWN FAULT

She Is Told Stability Can Be Restored Only When Reforms Demanded Are in Force.

FRANCE FOR FULL INQUIRY

May Withdraw From Entente Commission Unless Steps to Aid Her Also Are Taken.

Copyright, 1922, by The New York Times Company.
Special Cable to THE NEW YORK TIMES.

PARIS, July 13.—The Commission on Reparations this evening sent to the German Government its reply to the demand made yesterday for annulment of the payment of 32,000,000 gold marks due Saturday and for a moratorium to cover all subsequent cash payments up to January, 1925. The reply was sympathetic in tone towards the second part of the German demand, but refused to consider annulment of this month's reduced payment.

This will have to be made, and the rest the commission contents itself with the declaration, which is half a promise, that before the Aug. 15 payment falls due the possibility of extending a moratorium will be considered "with the care which the seriousness of the situation described in the German note demands."

To this the commission, however, adds the following criticism, which is justified in French opinion:

"At the same time the commission is satisfied that the reparations payments are only one, and not the most important, of the causes of the present depreciation of the mark and that stability cannot only be definitely established if the financial reforms which the commission has for a long time demanded are immediately put into force."

New Grave Crisis Seen.

With the sending of this reply the reparations question, as it affects the political and economic stability of Europe, enters a new and particularly grave crisis. Great importance is attached here to the question as to who will take the first step. Will it be France with a note to England declaring that in the event of any further moratorium being granted to Germany she cannot undertake to make any payment either of interest or of capital toward redeeming her debt? Or will it be Premier Lloyd George with an invitation to a conference at which the cancellation of the debt either in whole or in part will be the basis of all discussion of the attitude to be adopted towards Germany?

Premier Poincare is said to be well prepared to oppose with all his power the granting of any two-year moratorium unless France receives either compensation on freedom of action, the latter alternative being forced on him he will cast all responsibility on England, as the Temps phrases it, "by setting the European applecart once again." Either way France, it is the general opinion, stands to gain, as the only difference of view is as

Sinclair Crude Oil Purchasing Co.

5½% Gold Notes
Due 1926

Any payments received under an oil purchase contract with Standard Oil of Indiana and Sinclair Consolidated are assigned to the Trustee for the benefit of these Notes.

Price to yield about
5.90%

Complete circular on request

The National City Company
Main office: National City Bank Building
Uptown offices: 42nd St. & Madison Ave.

Los Angeles Gas and Electric Corp.
Gen. & Ref. 5½% Bonds
Due 1947

Company operates in Los Angeles and adjacent cities and suburban territory.

Price 95½ and interest
Yielding over 5.75%

A circular describing the above, together with our July Bond Circular, will be sent upon request for A-11.

Harris, Forbes & Co
Pine St., Cor. William
NEW YORK

A First Mortgage Electric Light & Power Bond

Earnings applicable to interest charges over 2½ times requirements.

Price to yield 6.30%

Circular on Request

Bonbright & Company
Incorporated.
25 Nassau Street New York

Manati Sugar Co.
First (closed) Mortgage 7½s

Due April 1, 1942

Net earnings for eight years average over 3 times bond interest. Listed on New York Stock Exchange.

Price 98½ Yielding 7.65%

DAVIDGE, HEALD & CO.
Investment Bonds
[illegible] Broad Street New York

EXEMPT FROM ALL FEDERAL INCOME TAXES

City of Charleston, S. C.

4½% Port Utilities Bonds
(Direct Obligation)

Due Jan. 1, 1952, optional 1942

Legal opinion of John C. Thomson, Esq.

Price 100 and Int.

Circular on Application

B. J. Van Ingen & Co.
56 Cedar Street, New York
Telephone John 5261

FINANCIAL MARKETS

Bank of England Reduces Discount Rate—Stock Market Reactionary.

Outstanding in importance yesterday was the reduction in the Bank of England discount rate from 5½ per cent. to 5 per cent., the latter figure having been established on June 15. This further evidence of easing in world money markets did not seem entirely in the nature of a surprise. When the last reduction in the discount rate of the Federal Reserve Bank of New York was announced it was expected that there would be a further lowering in the English rate. Possibly this might have developed earlier had it not been for the critical situation which came to light in Central Europe. Also heavy borrowing by the Government from the Bank of England militated against a reduction. Apparently the change to a lower rate now is a reflection of a better sentiment prevailing as to affairs in Europe, and furthermore, the Government has repaid practically all of its indebtedness to the bank. This latest reduction in the Bank of England rate brings the discount a full 1 per cent. under that at New York.

The interesting question now relates to the action of the New York Bank. In this country there has all along been a fear that a too rapid reduction in the discount rate would lead to a resumption of speculation. This view was once again expressed yesterday in Washington in comment on the action of the Bank of England. Generally speaking, however, there seems to be little likelihood that the New York rate will hold firm at the 4 per cent. level. A downward revision may not come for some time, but eventually, it seems, that the New York rate will have to follow London. Conditions in the two markets are by no means similar at the moment. The commercial paper rate in New York stands at 4 to 4½ per cent., whereas in London call money has been lending at from 1 to 2 per cent. for a long time and the discount rate on three months' bills yesterday was 2 per cent. Thus the London rate is still far above the open market rate, but a reduction in the New York rate at the moment would carry it below the open market discount.

The foreign exchange market was reactionary yesterday, but without developing any pronounced weakness, sterling lost ¼ of a cent and exchanges on Paris, Rome and Berlin showed losses. For the time being the foreign exchanges are under the influence of the reparations situation and probably until there has been some definite turn one way or the other with relation to a moratorium for Germany the movement of rates will show no great degree of stability.

In the stock market yesterday prices were reactionary throughout the list, with fairly heavy declines in some of the speculative issues, as for instance Mexican Petroleum, which lost 6½ points. Several factors contributed to this display, not the least of them a revision of opinion with relation to the railroad strike. The news of the day was hardly as favorable as had been anticipated. On the other hand, it appeared that the way was being paved for a termination of the coal strike. The market is somewhat in the position of awaiting developments as to both situations, since each is bound up so closely with the industrial affairs of the country. A protraction of either difficulty could not, of course, be construed as other than unfavorable. In the light of more important events, the stock market quite ignored the easing of call money to the 4 per cent. level, which has not obtained since June 23. The bond market in contradistinction to stocks was firm, with a fair degree of activity centred in the corporation issues.

The statement of the Reichsbank showed a further increase in note circulation amounting to about 3,500,000,000 marks. This is a small increase as compared with that of last week, which reached some 11,000,000,000 marks. Still note circulation is now 172,736,000,000 marks, a new high level. The statement of the Bank of France, on the other hand, showed a decline in circulation of some 237,000,000 francs.

Freight loadings for the week ended July 1, which were announced yesterday, totaled 876,856 cars. This is a decline of 560 cars as compared with the preceding week and is the first decline recorded since May 6, with the exception of loadings for the week ended June 3, which covered the Decoration Day holiday. Coal loadings decreased by 2,212 cars from the total of the preceding week. On the other hand, loadings of merchandise and miscellaneous freight increased by 816 cars.

MONEY.

THURSDAY, JULY 13, 1922.

Stock Exchange call loans got down to 3 per cent., lowest rate since June 30, following an initial and renewal rate of 4½. Fixed period money still continues on a 4@4½ per cent. basis for the short dates, maturities up to six months ruling higher. Activity in the commercial credit departments continues at minimum, the only change reported being a drop of ⅛ per cent. in the call loan rate against acceptances.

Call Loans.

Renewals.	High.	Low.	Last.	Wednesday's Last.
5%	5	3	4	4½

Time Loans.

Mixed collateral, 60-90 days	4 @4½
4, 5 and six months	4½@4½
All industrial collateral, 60-90 days	4 @4½
4, 5 and 6 months	4½@4½

Commercial Paper.

Best names, 4 to 6 months	4@4½
Other names, 4 to 6 months	5@6

Discount Rates, Federal Reserve Bank. Commercial paper, 15 days, at 4½ to 5 days 4
Long term notes, Victory notes and issues, are certification of indebtedness, 15 days, 4; 15 to 60 days 4

Bankers' Acceptances.

Call loans against acceptances 3%
Prime bankers' acceptances eligible for purchase or rediscount by Federal Reserve Banks. Rates quoted are for discount at purchase:

	Bid.	Asked.
30 days	3½	3
60 days	3½	3
90 days	3½	3
4 months	3½	3
5 months	3½	3½
Spot delivery and private bankers, 60-90 days	3½	3½

* London Market.

Money on London market ¼ lower at 2 per cent.; short bills ¼ lower at 2 per cent., and three months 1-16@⅛ lower at 1 7 per cent.

Gold bullion 3d lower at 93s 9d. Taking the British Mint standard price of 93s 9d. per fine ounce as par, the market quotation for gold would represent a price of 109¼ at London. On this same basis the highest London price for gold for the year to date was 116¼, on Jan. 3. The highest price since open trading in gold was resumed at London in September, 1919, was 119¼, on Feb. 3, 1920; the lowest 76¼, on June 7, 1922.

Clearing House Exchanges.

Exchanges of checks at the New York Clearing House, $715,000,000; balances, $61,000,000; Federal Reserve Bank credit balances, $40,000,000; clearings a year ago, [illegible]

WEAK ROAD TO GET AID.

Kansas City, Mexico & Orient to Receive More Freight Revenue.

WASHINGTON, July 13—Interstate Commerce Commission members, it was indicated today by Chairman McChord, are hopeful that voluntary action by trunk line railroads and street railroad commissions will allow the Kansas City, Mexico & Orient Railroad, now on the verge of dissolution, to continue operations. As a result of conferences between railroad officials and State authorities before the commission yesterday, a tentative agreement was reached for a general meeting in Chicago next week of trunk line railroad executives, W. E. Kemper, receiver of the Orient, Clyde M. Reed of the Kansas Public Utilities Commission and representatives of the Oklahoma and Texas commissions. Railroad officials have indicated a willingness to assist the Orient.

Two recent decisions of the Commerce Commission, one in the case of New England roads and the other in that of the Missouri & North Arkansas, have established a precedent which the commission considers will control the Orient case. These decisions state a road is unable to maintain itself through revenues now accruing to it, although its services are needed to afford transportation for important territory. The commission, under the Transportation act, will increase the division of freight revenues which it receives for shipments moving over other railroad lines. The trunk line officials of roads associated with the Orient will consider increasing such a division voluntarily rather than to wait for a formal ruling.

Sinclair Oil Purchasing Profits.

The Sinclair Crude Oil Purchasing Company for the period from Feb. 9, 1921, to Feb. 24, 1922, reports gross sales of $10,943,236 and gross profits of $764,[illegible]. After allowing for interest, depreciation and Federal taxes, net profits were $[illegible].

W. G. Rockefeller on Gas Board.

Announcement was made yesterday that William G. Rockefeller had been elected a trustee of the Consolidated Gas Company, succeeding his father, the late William Rockefeller.

TO OFFER PREFERRED STOCK

Bankers Obtain Kansas City Power and Light Company Issue.

Spencer Trask & Co. and Blyth, Witter & Co. have about completed negotiations for the purchase of 60,000 shares of Kansas City Power and Light Company cumulative 7 per cent. first preferred stock, series A. It will be offered to the public at a price to yield about 7½ per cent.

The Kansas City Power and Light Company will be formed as a consolidation of the present Kansas City Power and Light Company and the Carroll County Electric Company. The Kansas City company controls the electric light and power business in Kansas City, Mo., and also wholesales current to companies serving about forty-four towns in adjacent territory. The Carroll County Company operates an electric light and power business in three counties and fourteen towns.

The earnings of the consolidating companies for the five months ended May 31 show a balance available for depreciation and dividends of $2,102,[illegible], equal to four times the annual dividend requirements of the 60,000 shares of first preferred stock which is to be offered and will be outstanding upon the completion of the financing.

B. & O. Orders 25 Locomotives.

BALTIMORE, July 13—The Baltimore & Ohio Railroad Company announced today that it has placed orders with the Baldwin Locomotive Works, Philadelphia, for thirty-five Mikado type freight locomotives. It is understood that these locomotives will be included in the equipment trust already arranged for in connection with the purchase of passenger and other car equipment.

Atlas Powder Earnings.

W. J. Webster, President of the Atlas Powder Company, in a statement to stockholders says: Operations for the first six months of the fiscal year have been on a profitable basis. The company has earned its bond interest, its preferred dividends and well over the rate of 12 per cent. which it is paying on its common shares.

TOPICS IN WALL STREET.

Reaction in Security Prices.

After a fairly steady morning the stock market yesterday developed an easier tone and prices sold off during the late morning and the greater part of the afternoon. Losses in most instances were confined to fractions, the only exception being the oil stocks, which recorded reactions of from one to five points or more. The decline in these issues was due to continuation of the selling which started about ten days ago with the news of the oil gate invasion in certain Mexican fields. Sentiment was further disturbed yesterday by advices from Washington that additional legislation would be proposed to correct certain conditions in the industry which tend to stifle competition. The reason given for the selling of stocks in general was the uncertainty of a speedy settlement of the shopmen's strike with fear that a prolonged dispute would lead to interference with the movement of trade in general. There were a few exceptions to the general trend, as in the case of the copper stocks, most of which scored fractional gains on reports of further improvement in demand and constantly declining of stocks of metal. Other stocks to advance included Consolidated Gas, American Car & Foundry, American Tel. & Tel. and several others among the investment issues.

The Bank of England Rate.

The main topic of discussion in banking circles yesterday was the reduction in the Bank of England rate and its probable effect on the rate of the New York Federal Reserve Bank. Wall Street is divided and has always been divided into two schools of thought on the bank rate. One of these believes that the Reserve Bank rate should always be above the open market rate for money, obviating the possibility of banks using governmental, or at least semi-governmental, credits for their own private uses. The other school takes the opposite view. Despite the assurance from high executive officials in Washington that the present rate of 4 per cent. for rediscounts is deemed sufficiently low for all practical business purposes, few bankers are to be found in the financial district who believe that a spread of a full point will be permitted to remain long between the rate of the Federal Reserve Bank of New York and the Bank of England rate. It may be said, too, that the opinion prevails in the financial district that all danger of a revival of a period of inflation and speculation by a reduction of the bank rate here appears to have passed.

***

Seeking Ahead for Copper.

Copper consumers are placing contracts for the red metal to cover their needs as far ahead as October and November, according to trade reports. Such contracts, however, are being made at or around the present spot price, which is 13¾ to 13⅞ cents a pound. It has been many a day since the trade has witnessed future buying, and the development of this demand has improved sentiment in producing circles. One of the reasons for the recent sluggishness of the market was the failure of consumers to make known their needs over a specified time, thus creating uncertainty in the industry as far as operations were concerned. With buyers coming into the market for delayed deliveries and with spot demand continuing on a good scale, predictions are again being made that a stiffening of prices will be seen. In addition, there has also been increased foreign demand, but due to keen competition for foreign business, prices for export metal show little change. Germany, France and England are still the principal buyers in this market, and Germany, despite the condition of her finances, is able to obtain all the metal needed.

***

Freight Loadings in the Week.

A steady upturn in the movement of miscellaneous freight is apparently offsetting the loss which certain of the Western railways are suffering as a result of the coal strike, according to individual reports of freight movement which reached the financial district yesterday. The Burlington's freight loadings for June, for example, increased 11.8 per cent., to 144,443 cars, as compared with June, 1921, and for the first half year loadings stood at 541,633 cars, as contrasted with 760,457 for the corresponding period last year, an increase of 11 per cent. Atchison's June loadings were reported at 123,323 carloads, as compared with 107,721 cars a year ago, and Illinois Central's were 156,815 cars, as compared with 136,541 in June, 1921. The report also shows that for the first six days of July Northwestern's freight loadings amounted to 31,073 cars, 2,048 less than last month, but 8,138 ahead of the same period in 1921. Increases were noted mainly in the shipment of live stock, less than carload freight, oil, ore and miscellaneous freight.

***

Brooklyn Rapid Transit.

Such an attack against any stock as that which was directed against Brooklyn Rapid Transit during two hours of yesterday's session always sets Wall Street hunting around for the reason, and in this case there were reasons aplenty brought forth. They may all be untrue, but at least the three enumerated were set forth as truth in different sections of the district, where the attitude toward Brooklyn Rapid Transit is friendly. One of them was that the rowing boys had succeeded in effecting a stale long account; a second was the forecast of an order by the Transit Commission, stipulating certain expensive improvements; third, the report that there will be an issue of preferred stock by the corporation in the near future. There was some support for the stock near the close of the market and the day's loss was but fractional.

***

The Course of the Market.

It is the born and bred optimist who can see anything but narrow, irregular and generally uninteresting markets between now and the 1st of September. There are a few Pollyannas left, of course, but these hold the perpetual bullish view that quotations will be better tomorrow, and can hardly be taken into consideration. It must be admitted that there are many factors to militate against a continuation of the upward movement until Fall. Labor troubles of all sorts, unsettled conditions abroad, shortage of coal and subnormal demand in most lines do not make for continued strength. Then, too, most of those who ordinarily sit in the saddle are out of town for the hot spell, and many of the others are planning to leave. Forecasting the probable action of any stock market is much like trying to find a leak in the sea, dealing with it is very dangerous. Most forecasters are wrong more than half the time. But if the consensus of opinion, secured from probably fifty Wall Street men of all kinds and classes and opinions, is worth anything, the market for stocks will be narrow and irregular until early September.

***

Western Union.

Western Union, which has been conspicuous only by its conservative inactivity during the last few weeks, bobbed up in most obvious manner yesterday in a market whose general trend was downward. It has been known that the stock has been steadily accumulated recently, largely for investment purposes it is believed, and in some quarters the opinion prevails that the dividend rate may be increased. The company's earnings statement issued yesterday, showing substantial increases for both May and the five months' period, as compared with last year, was held to be partially responsible for the upturn in the stock, which closed at 108¼, a net advance of 3¾, and a new high for the year. It is expected that the income account for the first half year, which will be published soon, will also show a good gain over a year ago, strength in the stock in other stocks of the public utility group yesterday, notably in Consolidated Gas and Public Service Corporation of New Jersey.

NEW YORK STOCK EXCHANGE TRANSACTIONS

THURSDAY, JULY 13, 1922.

Day's Sales.	Wednesday.	Tuesday.	A Year Ago.	Two Years Ago.	Year to Date.	Same Period 1921.	1920.	1919.	1918.
783,921	771,921	806,000	854,300	384,995	146,504,465	96,828,522	129,960,113	157,876,857	80,284,296

1922 High.	1922 Low.	Sales.	Stock and Dividend Rate.	First.	High.	Low.	Last.	Net Chge.	Closing Bid.	Closing Ask.
63	48	100	Adams Express	63	63	63	63	+2	61	63½
67½	65½	500	Air Reduction (4)	65¾	65¾	65¾	65¾	+2¾	65	66
15¾	13¾	100	Alas Rubber	15	15	15	15		15	15¼
77¾	63¾	500	Al. Chem. & Dye (4)	68	68¾	68¾	68¾	—⅝	68¾	69¾
110	100	200	Al. Chem. & Dy. pf. (7)	109	109	109	109		107½	109
82½	71½	4,700	Allis-Chal. Mfg. (4)	82¾	83½	81	82	+½	81¾	82½
87¾	63¾	600	Am. Agri. Chem. pf.	66¾	66¾	65¾	66¾	+2	62	66¾
44	31¾	200	Am. Beet Sugar	41½	41½	41½	41½	+½	41½	44
89¾	81	100	Am. B. S. & S. Sty. (4)	82	82	82	82	+2	80	82½
65	52½	6,300	American Can	53¾	54	52¾	53¾	+¾	53¾	53¾
108	95¾	100	Am. Car pf. (7)	108	108	108	108	+2	108	108
169	142	300	Am. Car & F. (12)	164½	164½	164½	164½	+2½	164	165
14	7	200	Am. Chicle	11½	11½	11½	11½	+½	11	11½
30½	18½	600	Am. Cotton Oil	26¾	26¾	26¾	26¾	+¾	26¾	27
6½	4½	100	Am. Drug Syndicate	5¾	5¾	5¾	5¾		5¾	5¾
17½	12	200	Am. Hide & Leather	14	14	14	14	—⅝	14	15
114½	78	800	Am. Ice (7)	108½	110	108	110		108½	109½
82½	72	200	Am. Ice pf. (6)	80½	80½	80	80		77	80½
50½	36½	1,400	Am. International	42¾	44¾	42¾	43¾	+1¾	43	43¼
12½	9¾	100	Am. Lak. F. Prod. (1)	12	12	12	12		12	12¼
60½	53	200	Am. Linseed pf.	54	54	54	54		54	54
117½	102	500	Am. Locomotive (6)	112	112	112	112½	+½	112	113
8½	5½	1,500	Am. Safety Razor	6	6½	6	6½	+⅝	6	6½
30½	22½	3,600	Am. Ship & Com.	28½	29	28½	28½	+½	28	28½
32½	26½	3,200	Am. Smelt. & Ref.	29½	29½	29½	29½	+½	29	29½
56½	50½	100	Am. Sm. & R. pf. (7)	56	56½	56	56½		55½	57
104½	90½	900	Am. Stl. Found. (3)	94½	95½	94½	95½	+1½	94½	95
21½	14½	800	Am. Sugar Refining	19	19	18½	18½	—½	18½	19
107	91	100	Am. Sug. Ref. pf. (7)	105½	105½	105½	105½	+½	105	108
51	41	100	Am. Sugar Tr. ctf.	50	50	50	50	+1	48	50
82	70½	2,700	Am. Tel. & Tel. (9)	72½	72½	72½	72½	+½	72½	72¾
45½	31½	600	Do certs. for o.p. (4)	40½	40½	40	40		39½	40
57½	47½	200	Guantanamo Sugar	51½	51½	51½	51½	+½	51	52
19	10	100	Gulf States Steel	18	18	18	18	+1	17½	18
40½	18	100	Gulf, Mob. & N. pf.	38½	38½	38½	38½	+1½	38½	40
86½	44½	1,600	Gulf States Steel	82½	83½	81	82½	+1	82	82½
3½	1½	800	Habirshaw Elec. C.	1½	2	1½	2	—½	1½	3
24	21	400	Hendee Mfg.	24	24	24	24	+2	22	24
82	68	200	Homestake Min. (4)	70½	70½	70½	70½	+½	70	71
95	79	1,000	Hudson Coal	85	87	84	87	+3	84	86
34	20½	1,400	Hudson M. Car (2)	23	23	22½	23	+½	22½	23
21½	10½	1,500	Hupp Motor Car (1)	16½	16½	16	16		15½	16
14½	7½	1,000	Hydraulic Steel	10½	10½	10½	10½	+⅝	10	10½
107½	97½	600	Illinois Central	107	107	106½	107	+½	106½	108
11½	8	100	Indian Refining	11½	11½	11½	11½		11	11½
45	27½	1,400	Inspiration Copper	41½	41½	40½	41½	+½	41	41½
12	8	1,100	Interboro Consol.	11	11	10½	11	+½	10	11
12½	8½	1,500	Interboro Con. pf.	9½	9½	9½	9½	+½	9	9½
30½	20½	400	Interboro Rap. Tr.	29½	29½	29½	29½		29	29½
67	55	800	Int. Cement (2½)	58	58	57½	58	+½	57½	58
32½	22½	200	Int. Comb. Eng. (1)	22	22	22	22		22	24
35½	22½	100	Int. & G. N. Nor. pf.	25½	25½	25½	25½		25½	26
47	38	400	Int. Mer. Marine	44½	44½	43½	44	+½	44½	45
87½	69½	1,200	Int. Mer. M. pf. (6)	75½	75½	74½	75		74½	75
19½	13½	4,800	Int. Nickel	17½	17½	16½	17½	+⅝	16½	17½
82	70	100	Int. Nickel pf. (6)	82	82	82	82		81	85
54½	44½	500	Int. Paper	52½	52½	51	51	—1	51	51½
20½	12½	1,200	Invincible Oil	15½	16½	15½	16½	+½	15½	16½
55½	34	400	Iron Products	33½	33½	33½	33½	+1	33	34
8	3	5,200	Island Oil & Trans.	4½	4½	4	4½	+⅛	4	4½
22½	10	100	Jewel Tea	16	16	16	16		15	18½
48	34½	100	Jones Bros. Tea	41½	41½	41½	41½	+½	41½	42
66½	54½	100	Jordan Motor pf. (4)	56½	56½	56½	56½	+1½	56½	57
7½	4	3,100	Kansas & Gulf	4½	4½	4½	4½		4½	4½
81½	54	2,500	Kayser (Julius) & Co.	68	71	68	69½	+4	65½	68½
51½	36½	600	Kelly Springf. Tire	48	48	47½	47½	—½	47	47½
47½	35½	7,200	Kennecott Copper	42½	42½	42½	42½	+½	42½	42½
34½	27	600	Keystone Tyr. & Rub.	31	31	30½	30½	+½	30½	32
120	110	100	Kresge (S. S.) Co. (7)	120½	120½	120½	120½	+½	120½	122½
51½	44	800	Laclede Steel	47½	47½	47½	47½		47½	48
82	46	100	Lakide Gas	81	81	81	81		81	83
23½	10	300	Lake Erie & West.	22½	22½	21	21	—1	21	30
35½	22½	200	Lee Rub. & Tire (2)	29½	30½	29½	30½		25½	32
67½	50½	1,200	Lehigh Valley (2½)	55	56½	54½	54½	+½	54½	54½
111½	91	300	Lima Loco. (7)	108½	108½	108½	108½	—½	104½	110½
111	98	100	Lima Loco. pf. (7)	109	109	109	109	—2	108	112
18½	11	1,600	Loews, Inc.	15½	15½	15	15½	+½	15	15½
14½	9	1,100	Lorillard, Inc. (1)	12½	12½	12	12		11	12½
126½	108	100	Louis. & Nash. (7)	121	121	120½	120½	+½	119½	121
21½	13½	1,600	Maintnce F. M. (4)	18	18	18½	18½	+½	18½	19½
31½	20½	1,700	Mack Trucks	25½	26	25½	25½	+½	25½	26½
60	56½	100	Do 1st pf. (7)	57½	57½	57½	57½		56	58
64½	57	100	Do 2d pf. (7)	60	60	60	60		60	62½
105	72	100	Mackay Cos. (6)	102½	102½	102½	102½	+½	102	102½
35½	15½	3,200	Mallinson & Co.	25½	25½	24	24½	+½	24½	24½
55½	35	700	Manhattan El. (7)	46½	46½	45½	46½		45½	46
49½	25½	100	Manhattan El., ctfs.	46	46	46	46		45½	46
43½	22	200	Manhattan Shirt (3)	36	36	35½	35½	+½	35½	38
87	61	500	Market St. Ry. p.s. (5)	81½	81½	81	81½		81	83
44½	36½	7,400	Marland Oil & F. (4)	41½	41½	41	41½	+1½	41½	41½
34½	23½	100	Martin-Parry (2)	31½	31½	31½	31½	—½	31½	31½
44½	32	800	Mathieson Alkali	42½	42½	42½	42½		42	43
41½	40½	300	Maxwell Mot. Cl. A	41	41	40½	40½		40	42½
29½	11½	1,300	Maxwell Mot. Cl. B	22½	23½	22½	23½		22	23½
102½	101	200	May Dept. Strs. (7)	115½	115½	114½	114½	+½	114½	116
108½	100½	27,100	Mexican Pet. (12)	182	183½	174½	180½	—6½	180½	180½
34½	26½	1,000	Miami Copper	26½	26½	26½	26½		25½	26½
31½	29	14,100	Do Vok. Sec. ctfs.	30½	32½	29	32		29½	32
31½	22½	600	Miami Copper (2)	28½	29½	28½	29½		28½	29½
14	11½	5,400	M. States Oil (1.20)	12½	12½	12½	12½		12½	12½
45½	27½	4,500	Midvale Steel	35½	35½	34	34½		34½	34½
14½	8	400	Minn. & St. L., new	11½	12	11½	11½		11	11½
19	13	100	Mo., Kan. & Texas	12	12	12	12		11½	12
19½	17	800	Mo., K. & T. w. i.	17½	17½	17½	17½		17½	18
45½	40	400	Do pf. w. i.	40½	41½	40½	40½		40½	41
25½	18	3,600	Missouri Pacific	22	22	22½	22½		22	22½
60½	54½	100	Do Pacific pf. (5)	56½	56½	56	56½		56	58
75	61	100	Mont. Power (5)	70½	70½	70½	70½		70½	71½
24½	12	3,800	Montgomery Ward	22½	22½	22½	22½		22½	22½
32½	18½	100	Mullins Body	27½	27½	27½	27½	+½	24½	28
135	123½	100	Nat. Biscuit pf. (7)	124	124	124	124		124	125
44½	37	100	Nat. Cloak & Suit	42½	42½	42½	42½	+½	42	43½
88½	83½	100	Nat. C. & S. pf. (7)	88½	88½	88½	88½		88	90
65½	50½	100	Nat. Enam. & Stpg.	54	54	53½	53½	+½	53½	56
100	100	200	National Lead (5)	100	100	100	100		98	101
113½	108	100	Nat. Lead pf. (7)	112½	112½	112½	112½		111	113
5	3	200	Nat. Rys. of M. 2d pf.	4½	4½	4½	4½		4½	5
19½	18½	2,000	Nevada Con. Con.	16½	16½	16½	16½		16½	16½
79	64½	100	N. O., T. & M. (6)	67	67	67	67		67	69
82	67	200	N. Y. Air Brake	76½	76½	76	76		73½	77
8,400	64½	500	New York Cent. (5)	69½	69½	68½	68½		68	69½
82	71½	400	N. Y., N. H. & H. (6)	74½	74½	74½	74½		73	74½
12,700	81½	300	N. Y., N. H. & H., pf.	81½	82½	81½	82½		80½	81½
100	30	100	N. Y., Ont. & W. (3)	35½	35½	35½	35½		35½	36
100	15½	100	Norfolk Southern	15½	15½	15½	15½	+½	15½	20
111	94½	300	Nort. & West. (7)	116½	116½	116	116		116½	116½
3,400	41½	100	North American (2)	47½	47½	46½	46½	—½	46½	47
3,400	45	100	Northern Pacific (5)	47½	47½	47	47	+½	46½	47
100	77½	100	Northern Pacific (5)	77½	77½	77½	77½		77½	78
100	87	100	Nunally Co.	87	87	87	87		87	88
200	62	200	Ohio Body & Blower	62	62	62	62		62	65
9,700	27½	200	Okla. Prod. & Ref.	27	27	27	27		27	28
100	23	100	Orpheum Circuit	23	23	23	23		23	24
1,400	116	200	Otis Elevator (6)	116½	117	116½	116½		116½	118
800	12½	100	Otis Steel	12½	12½	12½	12½	+½	11	13
100	24½	300	Owens Bottle (3)	24½	24½	24½	24½		24	25
800	67	100	Pacific Development	67	67	67	67		67	68
200	60½	200	Pac. Gas & Elec. (5)	60½	60½	60½	60½	+½	60½	61
21,100	87	87	Pacific Oil (3)	87	87	85½	85½		85½	86
28,500	69½	69½	Pan-Am. Pet. & T. (6)	71	71	69½	70	+½	70½	70½
5,500	67	67	Do Class B (6)	67	67	65½	65½	+1½	65	66½
4,800	44½	44½	Penn. R. R. (2)	44½	44½	44	44½		44	45
600	28	28	Penn. Seaboard Stl.	28	28	28	28		28	28½
400	84	84	Peo. Gas, Chi. (5)	83½	84	83½	84	+½	83½	84
400	23½	23½	Peoria & Eastern	23½	23½	23½	23½		23½	24½
100	82½	82½	Pere Marquette	82½	82½	82½	82½	+½	82½	83½
100	79½	79½	Pere Mar. pr. pf. (5)	79½	79½	79½	79½		79½	80½
400	70	70	Pere Mar. pf. (5)	70	71	70	71	+1½	70	71½
200	38½	38½	Philadelphia Co. (5)

Eastern Texas Electric Company
7% Convertible Notes—Due May 1925
Price 101 and Int.
To yield about 6¾%
Convertible into Common Stock at 104
Net earnings 2½ times all interest charges. Total debt only 1¾ times gross earnings.

The Galveston-Houston Electric Company
7% Secured Notes—Due August 1925
Price 101 and Int.
To Yield about 6½%
Net earnings about 2 times all interest charges. Total debt only 2¼ times gross earnings.

Circulars upon request.

STONE & WEBSTER
INCORPORATED
120 Broadway, New York
Telephone, Rector 8020
BOSTON CHICAGO

LEE, HIGGINSON & Co.
Established 1848

NEW YORK
BOSTON CHICAGO

HIGGINSON & CO.
London

Public Service Company of Northern Illinois

Serves the prosperous and growing suburban and industrial district surrounding Chicago.

Strong management
Established earnings
Favorable franchises
Ample security

We recommend the purchase of the Company's First and Refunding Mtge. 5½% bonds, due 1962.

Price to yield 6%

Write for Circular

BODELL & CO.
115 BROADWAY
Providence Boston

LAGE & CO.
Members N. Y. Stock Exchange

Investment Securities

Main Office
140 Broadway
New York
NEW YORK CHICAGO

B'way & Seventh Av.
1st Consolidated 6s 1943

A GOLD BOND YIELDING 8%

Secured by mortgage on New York City Real Estate having an assessed valuation greater than present market price of outstanding bonds.

Interest has been paid continuously for 28 years.

Send for our Special Circular giving full analysis of this issue and a map of the franchises and properties,—without obligation.

Wm Carnegie Ennis
Investment Securities
2 WALL ST.—NEW YORK
Telephone Rector 1273-4

BONDS ON STOCK EXCHANGE

THURSDAY, JULY 13, 1922.

	1922.	1921.	1920.	1919.	1918.
Day's sales:					
Liberty bonds	$3,634,950	$6,282,750	$7,009,850	$8,613,700	$3,561,000
Other domestic bonds	7,505,000	2,641,500	2,159,000	2,209,000	911,000
Foreign bonds	2,029,500	1,113,000	714,500	540,000	1,704,500
Total all bonds	$13,169,450	$9,987,250	$9,883,350	$11,362,700	$6,176,500
Year to date:					
Liberty bonds	$1,048,750,505	$1,030,948,985	$1,649,792,800	$1,261,153,400	$537,852,500
Other domestic bonds	1,056,777,450	451,027,700	310,296,580	303,285,485	158,690,500
Foreign bonds	355,164,800	163,395,700	162,455,300	139,181,000	126,312,500
Total all bonds	$2,460,692,755	$1,645,367,385	$2,122,484,480	$1,703,719,885	$822,855,500

UNITED STATES GOVERNMENT WAR LOANS.

Range Since Inception High.	Date.	Low.	Date.	Range '22. High.	Low.	Sales.	Issue.	Open.	High.	Low.	Last.	Net Ch'ge.	Closing Bid.	Asked.	Yield.
102.80	May 22,'19	98.00	June 8,'21	100.84	94.24	2094	Liberty 3½s, '22-47	100.46	100.54	100.44	100.54	+.08	100.50	100.54	3.46
100.42	July 11,'22	99.14	July 11,'22	100.42	99.82	...	Liberty 4¼s, reg	...	...	...	...	...	...	...	...
100.50	July 7,'22	99.00	May 19,'20	100.50	99.70	...	Lib. 1st cv. 4s, '32-47	...	...	...	...	...	100.24	100.30	3.88
99.70	June 30,'22	97.80	May 19,'20	99.70	97.80	...	Lib. 1st cv. 4s, reg	...	...	...	...	...	...	...	...
100.10	July 6,'22	97.40	May 20,'20	100.10	96.60	1	Liberty 4s, 1927-42	100.00	100.00	100.00	100.00	+.02	100.16	100.20	4.00
100.08	July 13,'22	97.16	May 21,'20	100.08	93.66	9	Liberty 3s, 2d, reg	100.06	100.08	100.06	100.08	...	...	...	...
101.60	June 22,'22	100.00	June 3,'20	101.60	98.00	...	Lib. 2d cv. 4¼s, '42-47	...	...	...	...	...	100.50	101.30	...
100.54	July 6,'22	94.00	May 21,'20	100.54	90.00	147	Lib. 1st cv. 4¼s, '32-47	100.32	100.48	100.32	100.48	—.02	100.44	100.50	4.20
100.20	July 11,'22	94.00	July 30,'20	100.20	95.86	14	Lib. 1st cv. 4¼s, reg	100.24	100.24	100.24	100.24	+.04	...	...	...
100.04	Oct. 4,'19	91.40	May 20,'20	100.24	94.18	2294	Lib. 2d cv. 4¼s, '42-47	100.14	100.22	100.14	100.22	+.10	100.20	100.22	4.21
100.16	July 6,'22	94.00	May 21,'20	100.16	94.68	2	Lib. 2d cv. 4¼s, reg	100.00	100.00	100.00	100.00	—.02	...	...	...
100.36	July 6,'22	93.60	Dec. 30,'20	100.36	94.74	781¼	Liberty 3d 4¼s, 1928	100.18	100.32	100.18	100.32	+.08	100.18	100.24	4.21
100.10	July 7,'22	92.44	May 19,'20	100.10	94.72	3	Liberty 3d 4¼s, reg	100.04	100.04	100.02	100.04	...	...	...	...
100.50	July 6,'22	92.00	May 20,'20	100.50	95.86	1,007	Liberty 4th 4¼s, '38-38	100.40	100.48	100.40	100.48	+.14	100.48	100.50	4.20
100.36	July 6,'22	92.64	May 20,'20	100.36	95.60	6	Liberty 4th 4¼s, reg	100.26	100.26	100.26	100.26	+.06	...	...	...
100.38	Mar. 30,'22	94.20	May 20,'20	100.38	100.06	387	Victory 4¾s, '22-23	100.52	100.52	100.52	100.52	...	100.50	100.52	4.16
100.30	Apr. 8,'22	94.68	May 21,'20	100.30	94.94	32	Victory 4¾s, reg	100.34	100.30	100.30	100.30	—.04	...	...	...

FOREIGN BONDS.

Argentine
Temp 7s
21 ..... 100¾
2 ..... 100¾
2 ..... 100¾
2 ..... 100¾
5 100
10 ..... 100¾
Sal 0f. 100¾
2 ..... 100¾
5 100
C of Bergen 8s
3 ..... 108¾
C of Berne 8s
10s 0f. 110
1 110
C of Bordx 6s
1 ..... 82¾
1 ..... 82¾
1 ..... 82¾
4 ..... 82¾
4 ..... 82¾
C of Copenhagen 5½s
21 ..... 91¾
5 ..... 91¾
10 ..... 91¾
10 ..... 91¾
4 ..... 91¾
C of Prague
7½s, int ctfs
1 80
1 ..... 85¾
5 ..... 85¾
1 85
2 ..... 85¾
12 87
2 88
2 88
2 111
C of Lyons 6s
1 ..... 83¾
7 ..... 82¾
1 ..... 82¾
2 83
7 83
1 ..... 83¾
C of Marseilles 6s
2 ..... 88¾
12 88
C of P Aleg 7s
1 ..... 100¾
1 ..... 100¾
e f 8s, int ctfs
Sal 0f. 100¾
C of Rio de J
temp s f 8s
5 100
C of Bergen 8s
10 100
10 ..... 100¾
1 ..... 100¾
3 ..... 100¾
C of Berne 8s
10s 0f. 110
1 110
C of Bordx 6s
1 100
20 ..... 100¾
1 ..... 100¾
1 ..... 100¾
6 ..... 100¾
1 ..... 100¾
2 ..... 100¾
Cy of Copenhagen 5½s
4 101
5 ..... 99¾
4 100
5 ..... 100¾
5 ..... 100¾
Cy of S Paulo
s f 8s, int rcts
1 ..... 101¾
4 101
Cy of Soissons
temp 6s
3 ..... 81¾
1 ..... 81¾
Cy of Tokio 5s
5 ..... 70¾
1 ..... 70¾
C of Zurich 8s
2 111
Czechoslovak
Rep 8s, int ctfs
12 ..... 93¾
13 93
Dan Mun s f 8s, Ser A
2 102
2 ..... 102¾
2 ..... 102¾
Dept of Seine
temp 7s
1 99
1 ..... 99¾
5 ..... 99¾
Cy of S Paulo
s f 8s, int rcts
1 ..... 101¾
4 ..... 101¾
2 ..... 100¾
5s, 1931
1 ..... 98¾
1 ..... 98¾
2 ..... 98¾
6 ..... 98¾
6 ..... 98¾
5 ..... 98¾
4 ..... 98¾
1 ..... 98¾
1 ..... 98¾
5 ..... 98¾
2 ..... 98¾
Dom Rep 5s
6 ..... 94¾
8 ..... 94¾
1 ..... 94¾
Dom of Can
5s, 1926
1 99
1 ..... 99¾
5½s, 1929
4 ..... 100¾
3 ..... 100¾
7 ..... 100¾
2 ..... 100¾
5s, 1931
1 ..... 98¾
1 ..... 98¾
2 ..... 98¾
1

We Buy
ONE SHARE
or more for cash

We Buy
TEN SHARES
or more on margin

"Approximately ½ the daily transactions on the New York Stock Exchange are in ODD LOTS."

John Muir & Co.
Members New York Stock Exchange
61 Broadway New York
26 Court St. Brooklyn

BONDS FOR INVESTMENT

CALLAWAY FISH & CO.
Members N.Y. Stock Exchange
37 WALL STREET
NEW YORK

JACKSON & CURTIS
Established 1879
43 Exchange Place
New York

The Borough of Brooklyn, with population of 2,020,000 (third community in the U. S.), with business exceeding one hundred dollars annually, with large undeveloped area and improved waterfront, offers tremendous possibilities of continued growth.

Brooklyn Edison Company, Inc.
Capital Stock
Listed on the N. Y. Stock Exchange

Company serves the Borough of Brooklyn with electric light and power.

Has paid uninterrupted dividends of 8% per annum since 1903 and in 1921 did the largest business in its history.

Price at the market to return about 7.40%

We shall be glad to send detailed description.

LOW, DIXON & CO.
MEMBERS N. Y. STOCK EXCHANGE
37 Wall Street New York
Telephone Hanover 4375

New Haven
7% (Montgage) Debentures
Due April 1, 1925
To yield over 12½%
Circular sent upon request.
MURRAY & WICKES
120 Broadway
NEW YORK
Telephone Rector 3535

SALVADOR SEEKING $18,500,000 LOAN

Negotiations Are Begun With Several Groups of New York Bankers.

PUBLIC UTILITY OFFERING

$2,000,000 Issue of Northern States Power Company Bonds Selling to Yield 5.74 Per Cent.

The latest country to enter the New York market for funds is Salvador. The loan will be for $18,500,000, and Minor C. Keith is negotiating it with two or three groups of bankers. Mr. Keith in a statement yesterday said:

"On July 12 the National Assembly of the Republic of Salvador approved a loan contract for $18,500,000, signed on June 24, between Rene Keilhauer as representative of the republic and Minor C. Keith of New York. The loan is guaranteed by the customs revenues of the republic. With the rehabilitation of its finances, which is now made possible, Salvador may now look forward to a period of unexampled progress and prosperity."

The proceeds will be used to retire the country's $5,000,000 bonded debt, discharge an obligation of approximately $3,000,000 in bank loans and other national debts and discharge back pay owed to employes of the Government. The balance will be used for railway construction and street paving in the City of San Salvador.

It was reported yesterday that the portion of the Government of the Netherlands guilder loan offered in Amsterdam had been fully subscribed and that the bonds were selling in the open market at a slight premium. It is expected that formal announcement that the entire issue of bonds has been sold will be made simultaneously in New York and Amsterdam.

A syndicate composed of Harris, Forbes & Co., the Guaranty Company of New York, Bonbright & Co., Inc., and H. M. Byllesby & Co., Inc., is offering a new issue of $2,000,000 Northern States Power Company (Minnesota) first and refunding mortgage 5 per cent gold bonds, due April 1, 1941, at 91½ and interest, yielding about 5.74 per cent. Previous issues of these bonds have been listed on the New York Stock Exchange and application will be made to list the bonds now offered. Net earnings of the company are said by the bankers to be more than 2.6 times the bond interest charges.

A small block of Broadway & Seventh Avenue Railroad Company first consolidated mortgage 5 per cent. gold bonds is offered at a price to yield about 8 per cent by William Carnegie Ewen. The bonds are due Dec. 1, 1943, and are secured by a first mortgage on five miles of surface road on Seventh Avenue, from Fifty-ninth Street to Greenwich Avenue, and thence via Greenwich Avenue and Eighth Street to Macdougal Street. The corporation is in the hands of a receiver. It is pointed out by the bankers, however, that since the bonds were issued in 1893 there has never been a default in their interest payment.

Stacy & Braun and William R. Compton & Co. are offering a new issue of $388,000 Raleigh, N. C., 4¾ per cent. water gold bonds at prices to yield 4.60 per cent. The bonds are dated July 1, 1922, and mature serially from July 1, 1924 to 1935.

Books were closed yesterday on the $2,750,000 issue of Philippine bonds, the entire block having been sold.

The Guaranty Trust Company announces that on and after July 13 the Erie Railroad Company 6 per cent. equipment gold notes, due serially from 1922 to 1935, series 29, in definitive form with coupons due July 15 and subsequent, will be delivered in exchange for trust receipts now outstanding. The same institution announces that on and after July 13 the Pere Marquette Railroad Company 6 per cent. equipment notes in definite form will be ready for exchange for trust receipts now outstanding.

D. G. GEDDES SELLS SEAT.

Stock Exchange Membership Goes to Percy K. Hudson for $99,000.

Donald G. Geddes of the firm of Clark, Dodge & Co. has sold his membership on the New York Stock Exchange to Percy K. Hudson for $99,000. This is a reduction of $500 from the last previous sale.

No reason for the sale of the seat was given at the office of Mr. Geddes's firm, but it is understood that he is gradually retiring from business. Early in the year Mr. Geddes resigned from the Board of Governors of the New York Stock Exchange. While being connected with the Stock Exchange, he served on every important committee appointed by the Board of Governors, and was credited with efficient work during the panic of 1907 and during the early years of the war, when the Stock Exchange was forced to close because of the unsettled world wide conditions.

BUNKER FUEL OIL UP.

Advance of 25 Cents a Barrel is Announced.

The Standard Oil Company of New Jersey yesterday announced an advance of 25 cents a barrel in the price of bunker fuel oil to $1.45 at New York, Baltimore and Norfolk; $1.40 at Charleston and $1.30 at New Orleans. The prices do not include the lighterage charge of 6½ cents a barrel for deliveries aboard ship.

The increase was met by similar advances by the Mexican Petroleum Company, the Sinclair Consolidated Oil Corporation and the Texas Company. According to reports in the trade, the increase in price is a direct result of the declining production in the more important oil fields in Mexico, since the invasion of salt water.

Standard Gas and Electric Gains.

The Standard Gas and Electric Company, in its report for the twelve months ended May 31, 1922, shows total revenues of $35,632,268, as compared with $24,403,158 for the corresponding period a year ago. Net earnings stand at $12,051,086, as compared with $11,611,823 in 1921, an increase of 11.5 per cent.

Nash Motors Company Profits.

The Nash Motors Company in its report to the New York Stock Exchange covering the five months ended April 30, 1922, shows net income of $2,173,014 after allowing for Federal taxes and fixed charges. The surplus after dividends totaled $1,437,014 and the profit and loss surplus on that date amounted to $14,905,108.

Beechnut Sales $2,835,860.

The Beechnut Packing Company for the first three months of 1922 reports gross sales of $2,835,860 and net profits, after cost of sales, of $488,864. After allowing for interest and other charges, but before setting up reserves for Federal taxes, the net profit for the quarter was $352,291.

SILVER BULLION.

Bar silver in London unchanged at 35⅝d. New York price for domestic silver was quoted yesterday at 93¾c per ounce; the Mint price; foreign silver unchanged at 70c.

Range for 1922:

	Highest.		Lowest.	
London	37¼d	May 23	32d	Feb. 28
New York	73⅝c	Oct. 17	52⅝c	Mar. 4

Range for 1921:

London	46⅝d	Sep. 27	30¼d	Mar. 4
New York	72⅝c	May 23	62⅝c	Feb. 28

FOREIGN STOCK MARKETS.

Prices Firm in London—Paris Securities Show Strength.

LONDON, July 13.—Prices were firm on the Stock Exchange today. Consols at 58⅝ were up one-half. The British 5 per cent. war loan showed a gain of one-eighth at 100⅝, and the 4½ per cent. loan declined one-quarter to 98½. De Beers Mines showed a gain of one-eighth, the quotation being 10⅝. Rand Mines at 2¼ were unchanged.

PARIS, July 13.—Prices were firm on the Bourse today. Three per cent. rentes at 57 francs 70 centimes showed a loss of 25 centimes. The 5 per cent. war loan was quoted at 74 francs 20 centimes, a decline of 35 centimes. Exchange on London at 53 francs 85 centimes, compared with 54 francs on the preceding day. The dollar was quoted at 12 francs 12 centimes, a decline of 10½ centimes.

FOREIGN SECURITIES.

	Rate.	Due.	Bid.	Asked.
Argent. (recta)	4	1923-24	82	84
Argent. (unlisted)	5	Sep., 1945	78½	80
Belgium (restor'n)	5	Sep., 1919	69	72
Belgian Prem.		1920	71½	74½
Brazil	4½	1883	46	48
Brazil	4	1889	43	45
Brazil	5	1895	52	54
British Victory	4	Sep., 1919	78¾	81¼
British Fund	4	Mar., 1960	77	80
Brit. Nat. W. B.	5	Oct., 1922	91½	94⅛
Brit. Nat. W. B.	5	Oct. 1927	94½	97½
Brit. Nat. W. B.	5	1929	94	97
Brit. Nat. W. B.	5	1929-47	87½	90½
British Exch.	5¾	1925	94	99
Canada	5	Mar., 1937	98½	99
Canada	5½	Nov., 1933	100⅞	101⅞
Chile	1st 5	1911	66	69
City Felones	5	1911	58	61
Colombia	6	1913	63	67
Costa Rica	5	1911	59	62
Do (Nat. City Bank ctfs)			16	19
Russ. rubles of 1914			4	6
Sweden	6	July, 1930	101⅞	102½
Switzerland	5	Aug., 1929	103⅝	103⅞
Uruguay	5	1919	72	74
Cuba	5	1923	85	87
French Gov. Vic.	5	Jan., 1921	60¼	62¼
French Loan	5	1920	71	73¼
French Loan, 17		Jan., 1943	49¾	51¼
French Loan	5½	May, 1920	71	73½
Italy War Loan	5		34	35
Midi R. R.		1960	70	73
Paris-Orleans R. R.		1956	70	73
*Russ. ruble bond	5½	Feb., 1926	2	4
*Russ. external	6½	June, 1919	16	19
Do (Nat. City Bank ctfs)			15	18
*Russ. external	6½	Dec., 1931	15	18

MARKET AVERAGES.

STOCKS.

YESTERDAY'S RANGE.

	High.	Low.	Last.	Net Ch'ge.
25 railroads	64.12	63.66	63.82	—.32
25 industrials	99.14	97.96	98.25	—.88
50 stocks	81.63	80.76	81.03	—.44

DAILY RANGE OF 50 STOCKS.

	High.	Low.	Last.	Net Ch'ge.
July 12	81.63	80.76	81.03	—.44
July 11	81.59	80.70	81.22	+.59
July 10	80.98	80.06	80.63	+.13
July 8	81.28	80.22	80.45	—1.63
July 7	82.17	80.97	81.48	+.16
July 6	81.51	79.71	81.32	+1.70

MONTHLY RANGE OF 50 STOCKS.

July.	High.		Low.		Last.
*1922	82.17	July 7	79.30	July 5	81.03
†1921	65.60	July 7	61.54	July 15	63.76
1920	86.04	July 9	73.27	July 27	79.84
1919	93.56	July 17	86.19	July 1	88.82
1918	72.78	July 6	70.42	July 5	71.67
1917	82.44	July 2	70.55	July 19	80.59

YEARLY RANGE OF 50 STOCKS.

*1922	82.17	July 7	66.21	Jan. 10	81.03
†1921	73.13	May 6	58.35	June 21	62.54

Full Years.

1921	73.13	May 6	58.35	June 21	68.50
1920	94.07	Apr. 8	67.20	Dec. 22	67.98
1919	99.50	Nov. 5	69.93	Jan. 21	89.80
1918	80.18	Nov. 12	64.12	Jan. 15	73.39
1917	90.46	Jan. 4	67.47	Dec. 20	65.95

BONDS.

YESTERDAY'S CLOSE.

		Net Change— Day.	Month.	Year.
40 issues	80.75	+.04	+.09	+11.10

DAILY RANGE OF BONDS.

July 12	80.71	+.27	July 5	79.96	+.01
July 11	80.44	—.12	July 1	79.95	+.04
July 10	80.56	+.03	June 30	79.91	+.07
July 8	80.51	—.09	June 29	79.84	+.04
July 7	80.56	+.11	June 28	79.80	—.13
July 6	80.45	+.32	June 27	79.93	..
July 5	80.13	+.17	June 26	79.93	—.02
July 4	Holiday.		June 24	79.95	+.14

YEARLY RANGE OF BONDS.

*1922	80.75	July 13	78.01	Jan. 1	80.75
†1921	71.60	Jan. 20	67.58	June 20	69.56

Full Years.

1921	76.31	Nov. 29	67.58	June 20	75.27
1920	78.13	Oct. 21	66.57	May 21	68.66
1919	79.05	June 2	71.03	Dec. 18	72.06
1918	82.36	Nov. 12	75.63	Sep. 27	78.78
1917	89.47	Jan. 20	74.24	Dec. 20	76.80

*To date. †To corresponding date last year.

BID AND ASKED QUOTATIONS

FOREIGN ISSUES.

Closing quotations for Government and municipal bonds issued in this country and in American currency values:

	Bid.	Asked.
Argentine 5s, 1909 M. & S.	94	95
Argentine 7s, 1927 F. & A.	100	100½
Belgium 6s, 1925 J. & J.	100	100½
Belgium 7½s, 1945 J. & D.	106	107
Belgium 8s, 1941 F. & A.	105¼	105½
City of Bergen 8s, 1945 M. & N.	105⅝	106½
City of Berne 8s, 1945 M. & N.	109¼	110
City of Bordeaux 6s, 1934 M. & N.	82¼	83
City of Gt. Prague 7½s, '52	88	89
City of P. Alegre 8s, 1961 J. & D.	100½	101
U. S. of Brazil 8s, 1941 J. & D.	102¼	102½
Dominion of Can. 5s, 1926 A. & O.	99	99¼
Dom. of Canada 5½s, 1929 F. & A.	100¼	100⅝
Dom. of Canada 5s, 1931 A. & O.	98½	98¾
Dom. of Canada 5s, 1952 M. & N.	98⅝	98⅞
Holland-Am. Line 6s, '47 M. & N.	88	89
Republic of Chile 8s, 1941 F. & A.	103	103½
Rep. of Chile 8s, 1926 A. & O.	102	102¼
Rep. of Chile 8s, 1946 M. & N.	102	103
Chinese Gov. 5s, 1951 J. & D.	54	55
City of Christiania 8s, 1945 A. & O.	..	100½
City of Copen. 5½s, 1944 J. & J.	91¼	91½
Czechoslovakia Rep. 8s, '51 A. & O.	94¾	95
Rep. of Boliv. s. f. 8s, '47 M. & N.	100⅞	101
Rep. Cuba ext. 5s, 1944 M. & S.	96¼	97
Rep. Cuba ext. 4½s, 1949 F. & A.	81½	82¼
Denmark 8s, 1945 A. & O.	109	109½
Denmark 6s, 1942 J. & J.	98¼	98½
Dan. Mun. 8s, Ser. A, '46 F. & A.	109	110
Dan. Mun. 8s, Ser. B, '46 F. & A.	108	109
Dutch East Indies 6s, 1947 A. & O.	95¼	95¾
Dutch East Indies 6s, 1962 M. & S.	94⅞	95
Fram. Ind. & Dev. 7½s, '42 J. & J.	95¼	95¾
French Gov. 7½s, 1941 J. & D.	99⅝	99½
French Gov. 8s, 1945 M. & S.	101¾	102
Italy 6½s, 1925 F. & A.	96¼	96½
Japanese 4½s, 1925 F. & A.	92¼	92½
Japanese 4½s, 2d ser., '25 J. & J.	92	92¼
Jurgens U. M. W. 6s, '47 J. & J.	90¼	90¾
City of Lyons 6s, 1934 M. & N.	83	83½
City of Marseilles 6s, 1934 M. & N.	83	83½
City of Soissons 6s, 1936 M. & N.	81½	81¾
U. S. of Mexico 4s, 1954 J. & D.	46½	47
U. S. of Mexico 5s, 1945 Q. Jan.	58	59½
Mex. Irrigation 4½s, 1943 M. & N.	38	42
King. of Neth. 6s, 1972 F. & S.	96⅞	97
King. of Norway 8s, 1940 A. & O.	110	110⅝
Paris, Lyons-Med. 6s, '58 F. & A.	78¼	78½
State of Queensld 6s, 1947 F. & A.	101¼	101½
State of Queensl'd 7s, 1941 A. & O.	108	109¼
State of Rio Grande do Sul 8s, 1946 A. & O.	100	101
Rio Janeiro 8s, 1946 A. & O.	100½	100¾
Rio Janeiro 8s, 1947 A. & O.	100¼	100½
Dominican Rep. 5s, 1958 F. & A.	94½	94¾
State of Sao Paulo 8s, '36 J. & J.	101	101½
City of Sao Paulo 8s, '52 M. & N.	101¼	101¾
Dept. of the Seine 7s, 1942 J. & J.	90¾	90¼
King. of Sweden 6s, 1939 J. & D.	102¼	102¾
Swiss Confed. 8s, 1940 J. & J.	118¼	119
City of Tokio 5s M. & S.	70	71
Rep. of Uruguay 8s, 1946 F. & A.	103	104
City of Zurich 8s, 1945 A. & O.	110½	111½
Un. K. 5½s, 1922 F. & A.	100¼	100½
Un. K. 5½s, 1929 F. & A.	103¼	103½
Un. K. 5½s, 1937 F. & A.	103¼	103¾
U. S. S. Copen. 6s, '37 M. & N.	95¼	95½

U. S. GOVERNMENT PRE-WAR LOANS.

Closing quotations for Government bonds:

	Bid.	Asked.		Bid.	Asked.
2s, r, 1930	103	103¼	Pan 2s, c, 1938	103	103¼
2s, c, 1930	103	103¼	Pan 3s, r, 1961	90	92
3s, r, 1946	92¼	94¼	Pan 3s, c, 1961	90	92
3s, c, 1946	92¼	94¼	P I 4s, '34	91	94
4s, r, 1925	104¼	104⅞	P I 4s, '35	91	..
4s, c, 1925	104¼	104⅞	P I 4s, 36	91	..
Pan 2s, r, 1936	103	103¼	Dist. of Col 3-65s	98	100
Pan 2s, c, 1936	103	103¼			

Closing quotations for stocks in which there were no transactions.

	Bid.	Asked.		Bid.	Asked.
Ad Rumely	17	18	Am Whl pf 88		91½
Do pf	49	49½	Am Wl pf 108		109
Alas G M.	½	¾	Am Zinc	17⅞	18⅛
Alaska J.	1⅜	1½	Ann Arbor	14	16
Alb & Sus 186		200	Do pf		42
All Am C 115		117	Art Metal	14½	16½
Alls & W 100½		..	Do ctfs	14½	..
A C & D pf 107¼		108½	Assets R.	1½	1¾
Allis-Ch M pf 97½		98¼	Asso D G 1st pf	79	82
Am S 1st pf 87½		..	Do 2d pf	63	64
Am Ag Ch 38½		39¼	Atlas P'd'r 125		130
Am Bk N. 65		70	Do pf	84	..
Do pf 51		55	Assoc Oil 113		116
Am B Sug pf 78½		80	Atl Ref 1,000		1,023
Am B S & F Pfy pf 106¼		106¾	Do pf 117		118
Am C & F pf 120		121	Atlas T. 17		18½
Am Chicle 10		11	Aus N pf 83		89
Do pf 29½		35	Auto Sales 3⅝		4½
Am Cot Oil pf 53		59	Do pf 10		13
Am Exp 132		133¾	Bald L pf 110		115
Am H & L pf 60½		70½	Bar L pf 94		97½
Am La F Fire Eng pf 89		96	Batep M 1		1¼
Am Lin 34½		35½	Bayuk Bros 47		48
Am Lo pf 117		118¼	Do pf 105		..
Am Rad 94½		95½	B'mt pf 102		108
Do pf 116½		..	Beth S 8% pf 112½		114
Am Sm pf A 93		95	Booth Fish pf 48		55
De B 97		..	Beech Crk 53		..
Am Snuff 133		135	B E Stor 11		14½
Do pf 92½		100	Do 1st pf 71		74½
Am Stl Fd pf 90½		90⅞	Brown Sh 50		53
Am S Tob pf 62		65	Do pf 91		92½
So Bell Tel & T 1st 5s	86	..	Brunz Ter 5½		4
So Pac col 4s	89¾	..	B. R & P pf 90		94
5	89¾	..	Buff & S 98		99
10	88¾	..	Do pf		87
11	89¼	..	Burns Bros 130		131
10	88¾	..	Do pf 93		96¾
conv 4s			Do p pf 114¾		116¾
28	93¼	..	Bush Ter 100		..
2	92	..	Cal Pack 77¼		78¾
So Pac 1st rf 4s			Cal Pet pf 94		97
10	90	..	Cal & Ar 61		62
15	90¼	..	Can So 52		55
1	90	..	C'gen H G 10¼		12
13	90¾	..	Cabe (G I) pf 81		85
1	90¾	..	C R R of N J 181		185
8	90¾	..	C'tain-teed 1st pf 99		99
10	90¾	..	C & N W pf 113½		114
3	90¾	..	Chi Pn T 68		69¼
So Ry 1st 5s	76	..	C, R I & P 7% pf 97		98¼
7	77	..	Chi, St P, M & Om 65		66½
5	76¾	..	C, St L & St L pf 94		96
4	76¾	..	Cl & Pitts 69		80
3	76¾	..	Do spec 10		..
3	76¾	..	Col F & I 31		31¼
3	76¾	..	C So 2d pf 53		55
3	76¾	..	Comp T R 64		65¼
3	76¾	..	Con Clg pf 71		75½
3	76¾	..	Cont Can 67		68
So Pacific Term 4s			Do pf 102¼		..
2	83¼	..	Cosden pf 96		96¾
5	83¼	..	Cont Ins 80		81½
10	90	..	Corn P R pf 114		117
15	90¼	..	Crex Carp 25		40
1	90	..	Cruc S pf 90		93
13	90¾	..	Cuba C S pf 90		92
2	90¾	..	C-Am Sug pf 90		92
10	90¾	..	D & Co pf 76		78
1	90¾	..	D P & L 50		..
2	90¾	..	Do pf 80		..
So Ry 1st 5s	77	..	Det Ed 105¼		105⅞
7	77	..	Det & M 40		..
5	76¾	..	Do pf 20		..
4	76¾	..	D, S S & A 4%		5
3	76¾	..	Do pf 8½		9
3	76¾	..	Dur Hos'y 37		..
3	76¾	..	Do pf 65		80¼
3	76¾	..	E Kod pf 106¼		..
3	76¾	..	Elk H Coal pf 37½		40
3	76¾	..	Em Bran 7½		9
3	76¾	..	End-J pf 111		113
3	76¾	..	Erie & P 52½		..
3	76¾	..	Fairbanks 16		17¼
3	76¾	..	F M & S 12½		13
3	76¾	..	Fisher Bdy 115		116½
3	76¾	..	Do pf 110		114
3	76¾	..	Gen Bak 113		135
3	76¾	..	Do pf 106		111
3	76¾	..	G A T C 50		61
3	76¾	..	Do pf 96		97
3	76¾	..	Gen A pf 104		105
3	76¾	..	Gen Cigar 77		77¾
3	76¾	..	Do pf 104		107
3	76¾	..	Do d pf 101		102
3	76¾	..	Gen Elec 169		170
3	76¾	..	Gen M pf 81		82
3	76¾	..	Gil Oil pf 50		53
3	76¾	..	Gray & D 16		17
3	76¾	..	Greene-C 31		33
3	76¾	..	Guan Sug pf 89		100
3	76¾	..	G. M & N 16		17
3	76¾	..	G S S 1st pf 94½		..
3	76¾	..	Hartman 82¼		84
3	76¾	..	Hyd S pf 30		60
3	76¾	..	Ill C pf 109½		109¾
3	76¾	..	Do 1 l 69		72
3	76¾	..	Indian Ref 8½		9½
3	76¾	..	Int Agric 9¼		10
3	76¾	..	Do pf 38½		40
3	76¾	..	Int Harv 100		100¾
3	76¾	..	Do pf 114		..
3	76¾	..	Int Pa pf 85		100
3	76¾	..	Do pf sta 68½		70
3	76¾	..	Int Salt 65		69
3	76¾	..	Iowa Cent 11½		12
3	76¾	..	Iron pf 85		..
3	76¾	..	Jewel Tea pf 67		72
3	76¾	..	Kan C So 25¼		25½
3	76¾	..	Keyser (J) 1st pf 102		104
3	76¾	..	Kelly Sp T 6% pf 82		86
3	76¾	..	Do 5% pf 102		104
3	76¾	..	Kelsey Wh 96½		99½
3	76¾	..	Do pf 100		102
3	76¾	..	K & D M 5		10
3	76¾	..	Do pf 20		..
3	76¾	..	Kresge (SS) pf 105¼		..
3	76¾	..	Kress (S H) 80		110
3	76¾	..	Do pf 106		120
3	76¾	..	L E & W pf 64		70
3	76¾	..	Ligg & M 168½		180
3	76¾	..	Do Cl B 160		180
3	76¾	..	Do pf 116		120
3	76¾	..	Lima L pf 106		112
3	76¾	..	L-W Bisc 45		44¾
3	76¾	..	Do 1st pf 101		102
3	76¾	..	Do 2d pf 107½		109
3	76¾	..	Lorill'd Co 153		155¼
3	76¾	..	Do pf 105		115
3	76¾	..	M'key Cos pf 65½		66½
3	76¾	..	Mal'son pf 90		94
3	76¾	..	Man Beach ½		1½
3	76¾	..	Man El S 48		49½
3	76¾	..	Man Shirt pf 100		110½
3	76¾	..	Manati Sug pf 76		78
3	76¾	..	Met St Ry 6½		7½
3	76¾	..	Do pf 36		40
3	76¾	..	Do 2d pf 20		23
3	76¾	..	Marlin R. 15		16
3	76¾	..	Math Alk 42		43
3	76¾	..	M Dep Sts pf 108¼		115
3	76¾	..	Mex P pf 92		96
3	76¾	..	Mich Cent 200		225
3	76¾	..	Mont Pow pf 106		108
3	76¾	..	M, St P & S S M 62		63
3	76¾	..	Do pf 82		87
3	76¾	..	Do 1 l 61		68
3	76¾	..	M, K & T pf 15		..
3	76¾	..	Do 2d pd 28		28
3	76¾	..	Do pf 24		26
3	76¾	..	Mor & Ess 77		79
3	76¾	..	N, C & St L 110		130
3	76¾	..	Nash Mot 410		..
3	76¾	..	Nat Acme 13		16½
3	76¾	..	Nat Bisc 145		148
3	76¾	..	Nat C & C 2¾		3
3	76¾	..	Nat En pf 92		94½
3	76¾	..	Nat Rys of M 1st pf 10		14
3	76¾	..	N Y, C & St L 1st pf 91		98
3	76¾	..	Do 2d pf 80		83
3	76¾	..	N Y Dock 38		58
3	76¾	..	Do pf 58		63
3	76¾	..	N Y L & W 95		123
3	76¾	..	N Y & H 100		..
3	76¾	..	N Y Shipb 17¾		21
3	76¾	..	N F Power pf 104		..
3	76¾	..	N & W pf 76		80
3	76¾	..	Nor Cent 73½		80
3	76¾	..	Nova S S 30½		32¼
3	76¾	..	Ohio P S 50		51
3	76¾	..	Otis El pf 100		..
3	76¾	..	Otis Stl pf 56		65½
3	76¾	..	Pac Coast 12¼		18
3	76¾	..	Do 1st pf 38		45
3	76¾	..	Do 2d pf 16		20
3	76¾	..	Pac Mail 15		15¾
3	76¾	..	P T & T 66		68
3	76¾	..	Do pf 86½		87½
3	76¾	..	P P & R 7¾		7¾
3	76¾	..	Do pf 65		70
3	76¾	..	Par & B. 12		13
3	76¾	..	Penney pf 97½		..
3	76¾	..	Philips-J 80		84
3	76¾	..	Do pf 90		94
3	76¾	..	Pitts C pf 95		97
3	76¾	..	P & R pf 44		45
3	76¾	..	P, Ft W & C 121		..
3	76¾	..	Do pf 137		139
3	76¾	..	Pitts S pf 95		96¾
3	76¾	..	P & W Va pf 88½		89½
3	76¾	..	Pr Sta Car pf 98½		100
3	76¾	..	Punta A S 47¾		48¼
3	76¾	..	Pure Oil pf 98		99
3	76¾	..	R R Sec, I C stk cfs 67		69
3	76¾	..	Ry Stl Spr 100		101
3	76¾	..	Do pf 110		110¼
3	76¾	..	Rand M 25		28½
3	76¾	..	Rem T 1st pf 72½		74
3	76¾	..	Do 2d pf 58		62
3	76¾	..	Rens & S 118		..
3	76¾	..	Reyn Tob 65		80
3	76¾	..	Do pf 113		114
3	76¾	..	Reyn Sprg 44¼		45

WESTCHESTER LIGHTING CO.

First Mortgage 5% Gold Bonds

DUE DECEMBER 1, 1950

Guaranteed as to Principal and Interest by endorsement by the Consolidated Gas Company of New York

Price to Yield about 5.14%

Circular upon request

Kean, Taylor & Co.
5 Nassau Street New York

City of Montreal

6% Gold Bonds

Payable in New York in United States Gold Coin

due Dec., 1922 to yield 4.50%

due May, 1923 to yield 4.75%

Inquiries Invited

Canadian Bond Corporation of New York
100 Broadway
Phone 4863 Rector

Direct Telephone Connection with
PHILADELPHIA
Call
Bryant 3544
ASK FOR PHILADELPHIA

Active Markets in all Philadelphia Securities

NEWHALL, GROSS & DIFFENDERFFER
MEMBERS
NEW YORK STOCK EXCHANGE
PHILADELPHIA STOCK EXCHANGE
CHICAGO BOARD OF TRADE
Real Estate Trust Bldg., Phila.
152 West 42nd Street, N. Y.

EXEMPT FROM FEDERAL INCOME TAXES

MUNICIPAL BONDS

CAMPBELL COUNTY, TENNESSEE

Direct obligation 6% Road Bonds due 1951 without option. Population 28,265.

Price to yield 5⅛%

C. W. McNEAR & COMPANY
Established 1905
120 Broadway
NEW YORK

New York Central Ref. & Imp. Mtge. 5's
Non-Callable till Oct. 1, 1961

Security: A direct mortgage on all the railroad owned by the company.

Earnings: Since 1915 have averaged $58,001,400, over twice interest charges on all mortgage and other secured debt. Company's net operating income for first five months of 1922 shows an increase of 60% over the same period last year.

Followed by $355,097,355 securities junior to this issue.

Legal for Savings Banks in New York. Price to yield about 5.30%.

Ask for Circular T-46.

COLGATE & COX
111 Broadway
New York
Telephone Rector 0530

GOVERNORS DENY EXCHANGE SHAKE-UP

Consolidated Issues Statement That Reports of Changes in Officers Are Erroneous.

AN INVESTIGATION IS NEAR

Actions of Some Members to Be Scrutinized, Official Intimates—Committee to Go Over Books.

The Consolidated Stock Exchange, following a meeting of the Board of Governors yesterday, issued a statement denying there was any dissension in the Board of Governors or that there was a movement on foot to bring about a change in the personnel of the Exchange's executive staff. It had been expected that the actions of several members of the Exchange would be under investigation at the meeting, but nothing was said about this in the official statement. An officer of the Exchange intimated, however, that the investigation would be held, and it is believed that developments in relation to this will be announced soon.

Following is the statement issued by the Exchange:

"In view of the fact that innumerable erroneous reports have been circulated during the last several weeks relative to the Consolidated Stock Exchange, the Board of Governors, speaking on behalf of the entire membership of the Exchange, takes this occasion to deny that any changes in the personnel of the officers of the organization is contemplated.

"The Board of Governors is working in complete harmony in the best interests of the public and the Exchange itself.

"At its session the board elected two members to fill existing vacancies, Ogden D. Budd, who joined the Exchange in 1885 and served as its President during the years 1907 and 1908, was made a governor, Frederick W. Droge, who has been a member of the Exchange for the past eighteen years and who had previously served on the board, was the other new member elected to the board."

The Consolidated Exchange, it became known, has organized an investigating committee to go over the books of its members. Formation of this committee, it is said, is largely because investigations were not satisfactory when conducted by outside accountants employed for the purpose. The committee is under the direct supervision of the Business Conduct Committee and is to be held accountable for any irregularities that may develop.

Commenting on the report that his brother, George Silkworth, had transacted business on the floor of the Exchange for the defunct firm of E. M. Fuller & Co., W. S. Silkworth, President of the Exchange, said that his brother had been acting as a broker on the floor of the Exchange for several years, and it was admitted that he had transacted business for the account of the Fuller firm. It was said that he had done this long before W. S. Silkworth became President of the Consolidated. Furthermore, it was pointed out that the Fuller firm, in the course of its operations, employed several brokers on the floor to handle its surplus business. Mr. Silkworth said that his brother had no special arrangements with E. M. Fuller & Co.

Mr. Silkworth said that no resignations of members of the Exchange were now before the Board of Governors.

CRUDE OIL OUTPUT STEADY.

Only Slight Cut From Previous Week and Beats 1921 Period.

Production of crude oil in the United States for the week ended July 8, averaged 1,450,550 barrels daily according to the American Petroleum Institute. This compares with 1,454,200 barrels in the previous week and 1,312,750 barrels in the same week last year.

Production of the more important fields, in barrels, follows:

	1922. July 8.	1922. July 1.	Differences.	1921. July 9.
Oklahoma	395,300	398,000	*2,700	304,200
Kansas	85,000	85,600	* 600	69,900
North Tex.	50,500	50,450	* 50	67,950
Central Tex.	129,700	125,700	*4,000	119,100
North La. and Ark.	129,600	129,250	†4,350	121,900
Gulf Coast	102,500	107,250	*4,750	56,450
Eastern	116,000	115,000	†1,000	124,500
Wyo. & Mont.	81,950	82,850	†1,900	52,200
California	360,000	355,000	†5,000	386,500
‡Total	1,450,550	1,454,200	*3,650	1,312,750

*Decrease. †Increase. ‡Daily average production.

Imports of petroleum (crude and refined oils) for the week ended July 8 totaled 2,747,029 barrels, a daily average of 392,432 barrels, compared with 3,623,050 barrels, a daily average of 517,578 barrels for the week ended July 1.

Ford Motor Co. of Canada Dividend.

DETROIT, Mich., July 13.—A cash dividend of 15 per cent. on its capitalization of $7,000,000, payable July 20 to stockholders of record July 15, was announced today by the Ford Motor Company of Canada. Plans for expansion recently were announced by the company when it acquired several hundred acres of land fronting on the Detroit River and adjoining its original holdings. The purchase involved an outlay of $1,000,000.

Saks Gross Sales $14,922,168.

Saks & Co. in a report filed with the New York Stock Exchange, reports gross sales of $14,922,168 for the year ended Dec. 31, 1921. Total net income, after expenses and charges, amounted to $1,119,893, while net profits, after Federal tax reserves, were $822,992.

EQUIPMENT BONDS.

(Quoted on a percentage basis.)

Name.	Maturity.	Rate.	Bid.	Asked.
At. Top. & S. Fe	1922-35	6	5.25	5.10
Atl. Coast Line	1923-26	6	6.00	5.25
Do	1923-34	6½	5.45	5.30
Baltimore & Ohio	1923-27	4½	5.60	5.10
Do	1923-35	6	5.75	5.35
Bethlehem Steel	1922-30	7	6.40	6.00
Buf., R. & Pitts	1922-35	4½, 5, 6	5.50	5.00
Canadian Pacific	1922-23	4½, 6	5.50	5.25
C. R. R. of N. J.	1922-31	6	5.40	5.10
Ches. & Ohio	1923-27	5½, 6, 6½	5.60	5.20
Chi., Bur. & Q.	1922-49	6	5.40	5.15
Chi. & N. W.	1922-37	6	5.50	5.20
Do	1925-34	5½	5.90	5.70
Chi., Mil. & St. P.	1922-34	6	5.85	5.60
Chi., R. I. & P.	1922-27	4½, 5	5.70	5.40
Do	1923-34	6	5.90	5.60
C., C., C. & St. L.	1922-23	5, 6	5.65	5.20
Del. & Hudson	1922-26	6	5.50	5.30
Erie Railroad	1922-30	4½, 5, 6	5.60	5.15
Great North. Ry.	1922-32	6	5.50	5.05
Illinois Central	1922-27	4½, 5	5.50	5.20
Do	1922-35	6	5.40	5.10
Do	1925-30	4½, 7	5.45	5.20
Louis. & Nash.	1922-32	6	5.40	5.15
Do	1922-34	6½	5.40	5.15
Michigan Central	1922-35	5, 6	5.60	5.20
M., S. P. & S. S. M.	1922-26	4½, 5	5.70	5.35
Do	1922-35	6, 6½, 7	5.85	5.40
Mo., Kan. & Tex.	1922-30	6	5.75	5.00
Missouri Pacific	1923-34	6	5.15	7.50
Nat. St. Car L.	1922-29	6	5.25	5.10
N. Y. Central	1923-42	4½, 5	5.50	5.25
Do	1922-34	6	5.40	5.30
Do	1926-35	7	5.75	5.60
N. Y., N. H. & H.	1922-32	4½, 5, 6, 7	5.20	5.00
Nor. & West.	1922-34	4½	5.40	5.15
Do	1931-41	6	5.50	5.20
North. Pacific	1922-30	6	5.15	5.20
Pac. Fruit Exp.	1922-22	6	5.60	5.50
Penn. Railroad	1922-40	6	5.70	5.60
Pere Marquette	1922-36	4½, 5	5.35	5.20
Pitts. & L. E.	1922-29	6, 6½	5.35	5.25
Reading Co.	1922-32	4½	5.30	5.10
Sea. Air Line	1922-37	6½, 7, 8	6.10	5.75
Southern Pacific	1924-34	4½	5.20	5.10
Do	1924-34	6, 7	5.35	5.15
Southern Ry.	1922-27	4½, 5, 5½	5.40	5.25
Do	1922-34	6	5.75	5.40
St. L.-San Fran.	1922-31	6	5.75	5.40
Union Pacific	1922-27	4½	5.20	5.15
Virginian Ry.	1924-34	6	5.70	5.35
Wabash Railroad	1922-39	6	5.25	5.00
Wheeling & L. E.	1922-29	6	5.60	5.00

FOREIGN EXCHANGE.

Market Easier, Reaction Taking Most of the Gains Registered on Wednesday.

There was an easier tone to yesterday's dealings in the European exchanges, French and Belgian leading the reaction, German marks also shading Wednesday's range. Sterling was least affected by the offerings of the Continentals, ruling fairly steady through most of the day around $4.44, finishing fractionally above this point for a slight loss.

The decline in francs sent Paris checks off to 8.17 cents, which compares with 8.31 on Wednesday, while Antwerp sagged to 7.79 cents from a previous 7.92½. Italian was weak, Holland, Spanish and Scandinavians firm and unchanged. Far Easterns were lower, South Americans higher.

In the subjoined table the quotation on sterling represents dollars and decimals of a dollar; all others represent cents and decimals of a cent. Quotations preceded by the decimal mark indicate a price measured in fractions of a cent.

THURSDAY, JULY 13, 1922.

Range of Rates, Sight Exchange.

	High.	Low.	Final	Wednesday's Final.
LONDON	$4.44¾	$4.42¾	$4.44½	$4.44¾
PARIS	8.28	8.17	8.21½	8.31
ROME	4.54½	4.50	4.54	4.57
AMSTERDAM	38.85	38.75	38.80	38.80
BERLIN	.23¾	.22	.22¼	.25¾
MADRID	15.60	15.55	15.58	15.58

CLOSING RATES.

Parity of exchange is given as reported by the United States Mint, except in countries with a silver standard, where parity fluctuates with the price of silver.

Europe.

	Thursday.	Wednesday.	Week Ago.	Year Ago.
STERLING—Par $4.86⅔ per sovereign.				
Demand	4.44¾	4.44¾	4.45	3.62
Cables	4.44¾	4.44¾	4.45¼	3.63⅛
Com., 60 days	4.41¾	4.42	4.42¾	3.59
Com., 90 days	4.40¾	4.41¼	4.41¾	3.57
FRANCE—Par 19.3 cents per franc.				
Demand	8.21½	8.31	8.04½	7.83⅛
Cables	8.22	8.31½	8.05	7.84
ITALY—Par 19.3 cents per lira.				
Demand	4.54	4.57	4.45	4.57
Cables	4.54½	4.57½	4.45½	4.57½
BELGIUM—Par 19.3 cents per franc.				
Demand	7.84½	7.92½	7.51½	7.64⅛
Cables	7.85	7.93	7.52	7.65
GERMANY—Par 23.8 cents per mark.				
Demand	.22¼	.23¼	.21⅛	1.85½
Cables	.22⅜	.23⅜	.22¼	1.86
AUSTRIA—Par 20.3 cents per crown.				
Demand	.0042	.0044	.0049	.14⅝
Cables	.0047	.01	.01	.15¼
CZECHOSLOVAKIA—Par 20.3 cents per crown.				
Demand	2.18	2.07	1.98	1.33
Cables	2.19	2.08	1.99	1.33½
DENMARK—Par 26.8 cents per krone.				
Demand	21.50	21.50	21.05	15.95
Cables	21.55	21.55	21.10	16.00
FINLAND—Par 19.3 cents per finmark.				
Demand	2.09	2.17	2.25	1.70
Cables	2.09	2.17	2.26	1.71
GREECE—Par 19.3 cents per drachma.				
Demand	3.20	3.20	3.21	5.32
Cables	3.25	3.25	3.26	5.35
HOLLAND—Par 40.2 cents per florin.				
Demand	38.60	38.50	38.70	31.93
Cables	38.65	38.60	38.75	31.95
HUNGARY—Par 20.5 cents per crown.				
Demand	.09	.09¼	.09	.09
Cables	.09½	.09¾	.09½	.09½
JUGOSLAVIA—Par 20.5 cents per crown.				
Demand	.30	.30½	.31¼	.09¼
Cables	.30½	.30¾	.31¾	.09½
NORWAY—Par 26.8 cents per krone.				
Demand	16.45	16.40	16.70	13.55
Cables	16.50	16.45	16.75	13.60
POLAND—Par 19.3 cents per mark.				
Demand	.01¾	.01¾	.02¼	.03⅛
Cables	.01¾	.01¾	.02⅜	.03
RUMANIA—Par 19.3 cents per leu.				
Demand	.58½	.58¼	.57¼	1.43
Cables	.59	.58	.57¾	1.43½
SERBIA—Belgrade: Par 19.3 cents per dinar.				
Demand	1.30	1.30	1.28	2.63
Cables	1.31	1.31	1.24	2.64
SPAIN—Par 19.3 cents per peseta.				
Demand	15.50	15.58	15.62	12.90
Cables	15.60	15.60	15.64	12.92
SWEDEN—Par 26.8 cents per krona.				
Demand	25.85	25.85	25.90	21.10
Cables	25.90	25.85	25.95	21.15
SWITZERLAND—Par 19.3 cents per franc.				
Demand	19.15	19.16	19.08	16.55
Cables	19.17	19.17	19.10	16.56

Far East.

CHINA—Cents per silver dollar for Hongkong; per tael for Shanghai and Peking.				
Hongkong, demand	57.75	57.875	59.00	51.00
Hongkong, cables	58.00	58.125	59.10	51.10
Peking, demand	81.50	80.50	82.50	75.00
Shanghai, demand	77.625	77.00	78.875	72.00
Shanghai, cables	77.75	77.125	79.00	72.50
INDIA—Calcutta: Cents per rupee, nominally stabilized at one-tenth of a pound sterling.				
Demand	28.75	28.625	29.06	32.75
Cables	28.83	28.875	29.16	34.00
PHILIPPINE ISLANDS—Manila: Par 50 cents per silver peso.				
Demand	50.00	50.00	50.00	45.50
Cables	50.25	50.25	50.25	45.75
JAVA—Par 40.2 cents per florin.				
Demand	38.625	38.625	38.625	33.00
JAPAN—Par 49.8 cents per yen.				
Demand	47.625	47.625	47.81	48.00
Cables	47.875	47.875	47.93	48.25

South America.

ARGENTINA—Par 42.44 cents per Argentine paper dollar.				
Demand	35.80	35.80	34.00	29.375
Cables	35.90	35.85	34.05	29.50
BRAZIL—Par 32.46 cents per paper milreis.				
Demand	13.65	13.65	13.75	10.60
Cables	13.70	13.70	13.80	10.625
CHILE—Par 36.5 cents per paper peso.				
Demand	12.75	12.87	12.92	10.02
Cables	12.75	12.60	12.95	10.05
URUGUAY—Par 81.0645 per gold peso.				
Demand	81.42	81.70	81.62	80.95
Cables	81.53	81.97	81.84	81.14

Canada.

MONTREAL—Par 100 cents per Canadian dollar.				
Demand	98.9	98.76	98.88	97.7

Russian Currency.

Prices for prerevolution Russian rubles notes were as follows: Par $1.40 cents per ruble.

	Bid.	Asked.
100 ruble notes, per ruble	.10	.30
500 rubles notes, per ruble	.03½	.04

SHORT TERM NOTES.

Security.	Rate.	Due.	Bid.	Ask.	Yld.
Alum. Co. Am.	7	Nov., 1923	102¼	103¼	5.84
Alum. Co. Am.	7	Oct., 1922	100⅛	100⅜	6.20
Am. Cot. Oil	6	Sep. 1, '22	99¾	99¾	6.45
Am. L. & T.	6	May, 1925	105½	106¼	4.21
Am. T. & T.	6	Oct., 1922	100⅜	100½	3.42
Am. T. & T.	6	Feb., 1924	101⅛	101¼	4.87
Am. Thread	6	Dec., 1922	102⅜	102⅝	5.50
Am. Tob.	7	Nov., 1922	101⅛	101⅜	5.40
Anaconda Co.	6	Jan., 1923	100⅜	100⅝	5.50
Anaconda Co.	7	Jan., 1923	100⅝	100⅞	6.30
Anglo-Am. Oil Co., Ltd.	7½	Apr., 1923	102⅝	104⅛	6.18
Arm. & Co. N.Y.	7	July 15, '30	104⅝	105	6.10
B. & O. R. R.	6	Apr., 1924	100	100⅜	5.75
Bell T. of Can.	7	Apr., 1925	103⅛	104	5.55
Beth. Stl. Co.	7	July 15, '22	100⅛	105	
Can. Nor. Ry.	6½	Dec., '22	100⅛	100⅜	3.80
Can. Nor. Ry.	6½	Dec., 1924	100⅛	100⅜	5.25
Can. Pac. Ry.	6	Mar., 1924	101⅛	101⅜	4.95
Cen. Argent.	6	Feb., 1923	99⅝	99⅞	7.40
Cons. Gas Co. New York	7	Dec. 1, '22	100⅞	101⅛	4.25
Cudahy P. Co.	7	July 15, '22	101⅜	101⅝	5.50
Fed. Sug. R.	6	Nov., 1923	100⅛	100⅜	5.37
The B. F. Goodrich Co.	7	Apr., 1923	102⅝	102⅞	5.40
Int. Cot. Sev.	7	July, 1923	100⅞	101⅛	6.80
Gulf Oil Co.	6	July, 1922	100⅛	100⅜	6.40
Gulf Oil Corp.	7	Feb., 1923	104	104⅜	6.10
Hook. Val.	6	Mar., 1924	100⅛	100⅜	5.65
Hum. O. S.	7	Mar., 1923	100⅝	101	
I. R. T. Co.	7	Sep., 1922	99	99	
Kan. C. Ter.	6	Nov. 15, '23	101⅜	101¾	4.75
Kennecott Co.	7	Jan., 1923	104⅜	104⅝	5.60
Laclede Gas.	7	Jan., 1923	99⅞	100	7.00
Nat. Co. A & B.	7	Sep., 1930	102½	103	7.50
Proc. & Gam.	7	May, 1923	101⅛	101⅜	4.15
Sears-R. & Co.	7	Oct. 15, '22	100⅛	100⅜	4.50
Sears-R. & Co.	7	Oct., 1923	101⅛	101⅜	5.40
Sloss-S. & I.	7	Aug., 1923	97½	98	8.32
Solvay Co.	6	Oct., 1922	100⅛	100	5.70
St. P. Dr. G.	6	Dec. 15, '24	100⅝	101	4.60
Stand. Oil Co.	6½	May, 1923	100⅜	100⅝	5.40
Swift & Co.	7	Oct., 15, '25	101⅞	102⅛	6.25
Swi. B. T. C.	7	Apr., 1923	102⅜	102⅝	6.35
Texas Co.	6	May, 1924	101	101⅜	4.90
Utah Sec. Co.	6	Sep. 15, '22	100	100¼	4.37
Vac'm S. Co.	6	Sep. 15, '22	100⅜	100⅝	6.24
Wa. El Co.	7	Apr., 1923	100⅜	100⅝	...

FINANCIAL NOTES.

W. C. Langley & Co. have prepared an analysis of the Public Service Corporation of New Jersey, comparing the common stock with sources of dividends paying railroads stocks. The firm points out that this company is experiencing difficulty in keeping up with the demands for electrical power.

Robert Kelly Prentice has been elected a Director of The Lawyers Title and Trust Company to succeed Frederic B. Gunnison.

Farson, Son & Co. have prepared a special list of bank and trust company stocks, giving current prices, yield, dividend rates and other important data.

CAR LOADINGS FALL 960 DURING WEEK

Last Report Shows 876,896, Less Than Preceding Period, but More Than in 1921.

COAL DECLINES 2,212 CARS

Heavy Decrease Compared With Corresponding Weeks Last Year and in 1920.

Car loadings for the week ended July 1 totaled 876,896 cars, a decrease of 960 cars as compared with the preceding week, but an increase of 100,817 as contrasted with the corresponding week of 1921. As compared with the same week of 1920 the July 1 report represented a decrease of 14,723 cars.

Coal loadings, the report states, amounted to 94,748 cars, a reduction of 2,212 cars as compared with the preceding week, and a decrease of 62,368 cars as against the same week a year ago. It was also a decrease of 98,286 cars as compared with the same week in 1920. Merchandise and miscellaneous freight, which includes manufactured products, totaled 575,146 cars, an increase of 616 cars over the week before, and 104,120 in excess of the corresponding week of 1921. As compared with the corresponding week of 1920 it represented an increase of 74,067 cars.

Ore shipments continued the increase begun some weeks ago, the total being 64,776 cars, or 492 more than were loaded during the preceding week. While this was an increase of 34,010 cars over the same week last year, it was a decrease of 6,896 cars compared with the corresponding week in 1920. Forest products loadings stood at 41,422 cars, 2,649 less than the previous week, but 13,857 more than last year, while grain and grain products totaled 41,807 cars, an increase of 3,486 cars over the week before, and 1,203 ahead of the same week in 1921.

The loadings of revenue freight since the beginning of the year are compared with the three previous years in the following table:

	1922.	1921.	1920.	1919.
July 1	876,896	776,079	891,621	743,336
June 24	877,856	775,447	911,903	845,684
June 17	880,723	775,278	916,666	807,607
June 10	846,002	797,289	860,076	807,955
June 3	790,645	698,903	825,007	776,610
May 27	821,121	795,335	898,160	762,761
May 20	792,459	770,991	862,074	777,830
May 13	777,558	751,198	843,185	753,045
May 6	785,740	721,722	854,194	753,023
April 29	755,286	721,684	809,960	751,997
April 22	714,988	704,632	717,777	715,027
April 15	706,713	702,116	691,885	705,996
April 8	714,358	694,681	691,583	710,722
April 1	827,001	663,171	858,827	698,987
Mar. 25	846,025	686,567	866,390	715,278
Mar. 18	823,380	681,396	834,000	709,720
Mar. 11	839,183	700,440	819,329	701,986
Mar. 4	803,255	711,467	811,109	675,270
Feb. 25	735,386	650,242	752,224	666,106
Feb. 18	780,024	662,007	772,109	700,013
Feb. 11	785,312	687,133	788,435	697,126
Feb. 4	753,884	686,718	763,660	693,614
Jan. 28	745,728	701,605	808,352	716,397
Jan. 21	738,275	706,658	804,886	734,205
Jan. 14	730,877	719,885	840,524	738,609
Jan. 7	805,992	697,611	830,073	723,801

Columbia Petroleum Dividend.

The Columbia Petroleum Company, one of the properties of the Haskell group, has declared a 1 per cent. monthly dividend, payable Aug. 1 to stock of record July 20.

PUBLIC UTILITIES.

	Bid.	Asked.
Am. Gas & Electric	150	154
Am. Gas & Electric pf.	42	45
Am. Light & Traction	138	140
Am. Light & Traction pf.	87	89
Am. Power & Light	112	114
Am. Power & Light pf.	85	87
Appalachian Power	30	31
Appalachian Power pf.	119	120
Appalachian Power 6% pf.	79	80
Ark. Light & Power	23	24
Carolina Power & Light	46	47
Cities Service	219	221
Cities Service pf.	87½	88
Cities Service pf. B	6¾	6¾
Cities Service bankers shares	21¾	22¼
Colorado Power	16	17
Colorado Power pf.	88	91
Columbus El. & P. 1st pf.	87	..
Columbus El. & P. 2d pf.	85	86
Com. Power Ry. & Light	80	80
Com. Power & Light pf.	61½	63½
Continental Gas & Electric pf.	73	77
Consumers Power pf.	88	89
East Texas Electric	95	102
East Texas Electric pf.	80	82
Eli Paso Electric	121	123
Electric Bond & Share	91	92
Federal Light & Traction	30½	31½
Federal Light & Traction pf.	71	73
Galveston-Houston Electric	34	35
Galveston-Houston Electric pf.	74	77
Lehigh Power Sec.	15	16
Miss. River Power	23½	24
Miss. River Power pf.	80	82
Metropolitan Edison pf.	87	89
N. News & H. Ry. G. & E. pf.	91	94
Northern States Power	55	56
Northern States Power pf.	90	92
North. Ont. Light & Power	80	83
Northern Texas Electric	90	94
Northern Texas Electric pf.	82	86
Pacific Gas & Electric	57½	58½
Penn. Edison pf.	97	102
Puget Sound Power & Light	40	42
Puget Sound Power & Light pf.	89	93
Republic Ry. & Light	16	17
Republic Ry. & Light pf.	45½	50
So. Cal. Edison	105½	106½
So. Cal. Edison pf.	118	..
Standard Gas & Electric	19	20
Standard Gas & Electric pf.	48	50
Tampa Electric	136	138½
Tenn. Ry., L. & Power	2½	3
United Light & Railways	69	69
Western Power	27	27
Western Power pf.	98	98½
Bonds.		
Adirondack P. & L. 6s, '50	96½	96¾
Am. Gas & Elec. 6s, '50	94	95½
Am. Power & Light 6s, 2016	89	91
Cities Service deb. B	125	..
Cities Service deb. C	94	..
Cities Service pf. D	91	94
City Light & T. 5s, '22	67½	73
Cons. Cities L., P. & T. 5s, '62	69½	74½
Col. Power 1st 6s, '43	87	90
Com. Power 5s, '53	87	90
East Texas Electric 6s, '43	88	91
El Paso Electric 5s, '31	90	95
Empire Gas & Fuel 8s, '24	101	..
Galveston El. 1st 5s, '49	88	..
Gal.-Houston 5s, '54	88	93
Houston Electric 1st 5s, '35	84	90
Lehigh Power Sec. 6s, '27	99½	99¾
Louisville Gas & Elec. 1st 7s, '23	100	101
Miss. River Power 5s, '51	92½	93½
Miss. River Power 7, '35	100	102
Northern States Power 6s, '28	96½	97
Northern States Power 5s, '41	91½	92½
Nebraska Power 1st 5s, '47	91	93
North N. Y. Util. 1st ref 5s, '43	87½	90
N. News & H. R. G. & E. 5s, '54	79	85
Penn. Power & Light 7s, '51	103½	104½
Puget Sound P. L. 7½s, '41	103½	105½
Seattle Electric 5s, '29	92	94
Standard Gas 6s, '29	95	..
Standard Gas & Electric 6s, '23	84	89
Tampa Electric 5s, '52	90	..
Utah Light & Traction 5s, '44	105	107
W. States G. & E. 1st 5s, '41	89½	..

Short-Term Government Obligations

Following are the prices bid in the open market for United States Treasury Certificates of Indebtedness and Notes of the different issues:

Month.	Year.	P.C.	Bid.	Ask.	Approx. Yield.
August	1922	3½	100⅛	100⅜	3.00
September	1922	4½	100⅜	100⅝	3.00
September	1922	3½	100⅛	100⅜	3.00
October	1922	4½	100	100⅜	3.00
December	1922	3½	100	100⅜	3.32
December	1922	4½	100⅛	100⅜	3.21
March	1923	4½	100⅛	100⅜	3.13
March	1923	4½	100⅛	100⅜	3.49
June	1924	5½	102⅛	102⅜	4.07
June	1923	3½	100	100⅜	3.61
September	1924	5½	102⅛	102⅜	4.07
December	1923	4½	100⅞	101⅛	4.13
March	1925	4½	101⅛	101⅜	4.12
March	1926	4½	101⅛	102⅛	4.12

THE TREASURY STATEMENT.

Special to The New York Times.

WASHINGTON, July 13.—Revenue receipts and expenditures as at close of business July 11:

Receipts.	*This Month.	*Corresponding Period Last Year.	*Fiscal Year 1922.	*Corresponding Period Fiscal Year 1921.
Customs	$11,605,872.20	$6,275,915.73	$11,605,872.20	$6,275,915.73
Internal revenue, income and profits tax	4,893,306.72	18,312,560.42	3,005,306.72	18,312,560.42
Miscellaneous internal rev.	36,830,506.78	54,737,788.62	36,830,506.78	54,737,788.62
Miscellaneous receipts, foreign obligations, principal	406,500.00	400,500.00	406,500.00	400,500.00
Interest	228,084.56	170,912.93	228,084.56	170,912.93
Trust fund receipts (reappropriated for investment)	290,895.48	340,825.96	290,895.48	340,825.96
Proceeds sale of surplus property	.....	11,051,487.71	.....	11,051,487.71
Proceeds Govt.-owned securities	.....	870.00	.....	870.00
Panama Canal tolls, &c.	270,201.84	161,860.81	270,201.84	161,860.81
Other miscellaneous	18,862,237.32	6,545,784.08	18,862,237.32	6,545,784.08
Total ordinary	$72,008,502.70	$93,066,465.65	$72,008,502.70	$93,066,465.65
Excess of total expenditures chargeable against ordinary receipts over ordinary receipts	20,109,328.70	70,994,391.47	20,109,328.70	70,994,391.47
Expenditures	67,080,176.40	146,145,507.12	67,080,176.40	146,145,507.12

*Receipts and expenditures for June reaching Treasury in July are included.

Interest Credited Monthly

On accounts subject to check is a feature of our service of decided advantage to depositors. A typewritten statement showing interest credited, deposits made and checks paid, together with all cancelled checks, is delivered each month. As a matter of convenience and safety it is suggested that dividend checks be sent direct to the Company for credit and advice.

F

RESERVE DEPOSITS SHOW AN INCREASE

The Ratio Shows a Rise for the Week From 76.8 to 77.3 Per Cent.

GOLD RESERVES ALSO UP

Holdings of Government-Secured Paper Declined From $185,400,000 to $157,600,000.

Special to THE NEW YORK TIMES.

WASHINGTON, July 13.—Total accessions of $35,200,000 of gold and of $7,900,000 of other cash reserves, accompanied by a reduction of $36,200,000 in Federal Reserve note circulation and an increase of $40,200,000 in deposits, are shown in the Federal Reserve Board's weekly bank statements issued as at close of business on July 12. Discounted bills held by the reserve banks decreased by $66,900,000, acceptances purchased in open market increased by $2,600,000 and United States securities by $8,800,000. Government deposits fell off $15,800,000, while members' reserve deposits increased by $56,200,000. The reserve ratio shows a rise for the week from 76.8 to 77.3 per cent.

Deposits of imported gold, as well as shifting of gold through the gold settlement fund, account for a combined increase of $40,200,000 in the gold reserves of the New York, Chicago, Boston, San Francisco, Cleveland, Richmond and Minneapolis banks. The largest increase, viz.: by $16,900,000, is shown for the New York bank, Chicago with an increase of $12,300,000 and Boston with an increase of $6,100,000 following next in order. Philadelphia reports the largest decrease in gold reserves, viz.: $10,600,000, followed by St. Louis, with a decrease for the week of $9,600,000.

Holdings of paper secured by Government obligations declined from $185,400,000 to $157,600,000. Of the total held, $163,800,000, or 65.9 per cent., were secured by Liberty and other United States bonds, $5,400,000, or 3.4 per cent., by Victory notes, $32,500,000, or 20.6 per cent., by Treasury notes, and $15,900,000 or 10.1 per cent., by Treasury certificates, compared with $128,300,000, $6,300,000, $33,600,000 and $17,200,000 reported the week before.

A summary of changes in the principal asset and liability items of the reserve banks as compared with a week and a year ago follow:

	July 5, 1922.	July 13, 1921
Total reserves	+ 23,100,000	+ 509,400,000
Gold reserves	+ 15,200,000	+ 543,100,000
Total earning assets	— 60,000,000	— 855,200,000
Discounted bills, total	— 68,900,000	—1,274,000,000
Secured by United States Gov't obligations	— 27,800,000	— 461,200,000
Other bills discounted	— 41,100,000	— 812,800,000
Purchased bills	+ 2,600,000	+ 132,500,000
United States securities, total	+ 6,300,000	+ 286,200,000
Bonds and notes	— 7,800,000	+ 172,300,000
Pittman certificates	.....	+ 141,200,000
Other Treasury certificates	+ 14,100,000	+ 258,800,000
Total deposits	+ 40,300,000	+ 230,900,000
Members' reserve deposits	+ 56,200,000	+ 219,900,000
Gov't deposits	— 15,800,000	+ 9,900,000
Other deposits	— 200,000	+ 1,100,000
Federal Reserve Notes in circulation	—226,200,000	+ 443,700,000
F. R. B. notes in circulation, net liability	— 800,000	— 63,200,000

+ Increase.
— Decrease.

GERMAN CIRCULATION MAKES NEW RECORD

Increase of 3,524,894,000 Marks in Week of July 7—England's Reserve Improves.

The statement of the Imperial Bank of Germany as of July 7 shows the following changes in marks:

Total coin and bullion	Inc. 874,000
Gold	Inc. 1,000,000
Treasury and loan association notes	Dec. 323,211,000
Notes of other banks	Inc. 1,195,000
Bills of exchange and checks	Inc. 195,034,000
Discount and Treasury bills	Dec. 1,122,973,000
Advances	Inc. 32,263,000
Investments	Inc. 15,335,000
Other assets	Dec. 1,118,160,000
Notes in circulation	Inc. 3,524,894,000
Deposits	Dec. 5,642,735,000
Other liabilities	Dec. 201,802,000

Total gold holdings as of July 7 were 1,004,859,000 marks, against 1,003,859,000 marks on June 30, 1,001,560,000 marks in the same week last year and 1,091,680,000 in 1920.

The following table gives the total of German note circulation over a period of weeks, figures in thousands of marks:

	1922.	1921.	1920.
July 7	172,736,686	75,839,226	54,045,280
June 30	168,211,792	73,921,095	53,975,180
June 23	157,935,728	71,986,713	51,656,580
June 15	155,845,277	71,803,613	50,808,680
June 7	154,014,888	72,245,319	50,016,800
May 31	151,293,248	71,935,633	49,127,580
May 23	144,138,326	69,724,403	49,127,540
May 15	142,908,598	70,834,140	48,947,580
May 8	142,463,621	71,114,511	48,873,880
April 30	140,420,037	70,839,963	47,939,700
April 22	140,021,759	68,370,122	46,223,100
April 15	134,063,613	68,736,122	45,730,180
April 7	131,927,249	69,235,173	45,437,080
March 31	130,671,852	69,417,200	45,169,980
March 23	132,905,538	67,947,892	43,247,120
	1921.	1920.	
Dec. 31	113,458,880	68,865,008	35,693,339
Nov. 30	100,765,507	62,592,300	31,986,820
	1918.	1917.	1916.
Nov. 6	16,959,260	10,108,740	7,249,250
	1914.	1913.	1912.
July 25	1,890,693	1,826,820	1,044,200

Bank of England Statement.

Yesterday's statement of the Bank of England shows the following changes for the last week:

Gold coin and bullion	decreased £558,264
Reserve in banking department	decreased 284,000
Notes in circulation	decreased 274,000
Loans on Government securities	decreased 20,884,000
Loans on other securities	decreased 2,156,000
Public deposits	decreased 2,311,000
Other deposits	decreased 21,019,000
Notes in reserve	decreased 290,000

Proportion of the bank's reserve to deposit liabilities this week is 17.68 per cent.; last week it was 15.09 per cent.; two weeks ago it was 18.52 per cent. Highest reserve percentage of 1922 to date is the 19.97 per cent. of June 22; lowest, 8.83 on Jan. 7. The lowest percentage since the war began was 7.30 on Dec. 20, 1920.

The statement compares as follows with the corresponding week one year ago and two years ago:

	1922	1921	1920
Total gold holdings	£127,900,698	£128,373,661	£122,879,497
Bas. in Bank Dept., gold and notes	22,102,818	16,868,096	17,091,857
Notes in circulation	124,248,445	127,956,565	124,287,640
Public deposits	11,453,788	19,864,910	17,671,411
Other deposits	112,427,265	134,964,360	119,622,528
Government securities	47,105,365	76,003,078	59,438,583
Other securities	73,863,923	77,612,637	78,622,562
Ratio of reserve	17.68	12.25	12.50

The Bank of England's official minimum discount rate was reduced to 3 per cent., having been lowered from the 3½ per cent. rate put into effect June 15. The 3½ per cent. was lowered from 4 per cent., the rate established on April 13. Prior to that date a 4½ per cent. rate had been in force since Feb 16. At this date of 1921 it stood at 6 per cent., against 7 per cent. in 1920, 5 in 1919, 4½ in 1918 and 1917, 6 in 1916, 5 in 1915, and 3 in 1914.

The weekly statement of the Bank of France shows the following changes, in francs:

Gold in hand	increased 372,000
Silver in hand	increased 196,000
Notes in circulation	decreased 297,199,000
Treasury deposits	increased 24,480,000
General deposits	decreased 146,718,000
Bills discounted	decreased 1,975,000
Advances	decreased 26,206,000

The principal items in the statement compare as follows with the same date one and two years ago, in francs:

	1922	1921	1920
Gold—	5,829,371,925	5,820,786,200	5,588,603,902
Silver—	295,199,496	274,925,495	247,483,380
Circulation—	38,501,518,000	37,356,470,000	38,401,972,746

The highest point which the French Bank's outstanding note circulation has ever reached was 39,645,896,000 francs, on Nov. 3, 1920. The highest point in 1922 has been 37,401,830,000 francs, on Jan. 5; the lowest, 35,281,990,295, on March 23, which was also the lowest of any week since Aug. 28, 1919. The bank's official discount rate remained unchanged at 9 per cent., to which it was reduced on March 11, after a 6½ per cent. rate had been in force since July 29, 1921.

Tobacco Products Income.

The Tobacco Products Corporation, in a report to the New York Stock Exchange, issued in connection with the listing of additional stocks, shows net income of $523,562 for the five months ended May 31, 1922. The balance after common and preferred dividends was $93,679 and the profit and loss surplus as of May 31 was $2,834,557 before setting up reserves for 1922 Federal income taxes.

Retail Stores Ex-Rights Today.

The Committee of Securities of the New York Stock Exchange has ruled that transactions in the common stock of the United Retail Stores Corporation and Tobacco Products Corporation shall be quoted ex rights today. The right to subscribe on the two stocks expires on Aug. 7.

RESERVE BANK POSITION.

Comparison of This Week's Items With Those of Other Periods.

The statement of the Federal Reserve system issued yesterday shows another increase in gold holdings, the total being a new high record for all time. Federal Reserve notes in circulation showed a reduction, but the total outstanding is still slightly above the low record for the year established in the middle of June. Neither a high nor low record for the year was reported in any of the items other than gold holdings.

Following is the comparison of the highest and lowest figures of the Reserve System statements for 1922 to date and for previous years. Figures are in thousands of dollars:

Total Gold Holdings.

	High.	Low.
1922	$3,035,833 July 12	$2,875,289 Jan. 4
1921	2,870,994 Dec. 21	2,080,282 Jan. 7
1920	2,059,333 Dec. 30	1,934,581 Mar. 19
1919	2,201,904 June 6	2,066,768 Aug. 29
1918	2,090,274 Dec. 27	1,687,120 Jan. 4
1917	1,671,133 Dec. 28	742,062 Jan. 5
1916	732,236 Dec. 29	484,889 May 5
1915	542,413 Dec. 30	251,306 Jan. 29

Rediscounts.

Secured by	High.	1922.	Low.	1923.
Gov. col.	$477,456 Jan. 4		$140,639 June 14	
Oth. col.	635,111 Jan. 4		271,305 June 7	
	High.	1921.	Low.	1921.
Gov. col.	1,104,563 Jan. 7		431,891 Nov. 16	
Oth. col.	1,502,813 Jan. 7		692,640 Dec. 28	
	High.	1920.	Low.	1920.
Gov. col.	1,572,980 Feb. 27		1,141,036 Dec. 30	
Oth. col.	1,910,116 Dec. 3		716,465 Jan. 30	
	High.	1919.	Low.	1919.
Gov. col.	1,863,476 May 16		1,414,950 Dec. 19	
Oth. col.	684,314 Dec. 26		172,568 May 8	

Reserve Note Circulation.

	High.	Low.
1922	$2,405,316 Jan. 4	$2,122,610 June 14
1921	3,270,023 Jan. 7	2,305,806 Nov. 30
1920	3,404,931 Dec. 23	2,850,944 Jan. 30
1919	3,037,646 Dec. 26	2,450,729 Jan. 31
1918	2,685,244 Dec. 28	1,324,934 Jan. 25
1917	1,246,488 Dec. 28	759,768 Jan. 26
1916	775,353 Dec. 29	153,244 June 30
1915	169,026 Dec. 30	14,400 Jan. 29

Ratio of Reserve.

With previous percentages computed on the basis introduced by the Reserve Board on March 18, 1921, the highest and lowest reserve percentages of the Federal Reserve system compare as follows:

	High.	Low.
1922	79.1 June 21	71.1 Jan. 4
1921	73.1 Dec. 7	44.5 Jan. 7
1920	43.0 Jan. 17	40.5 May 14
1919	51.1 Feb. 7	42.5 Dec. 26
1918	62.9 Feb. 8	47.9 Dec. 6
1917	56.2 Mar. 30	60.8 Dec. 29

The reserve percentages of the New York Reserve Bank compare as follows:

	High.	Low.
1922	89.8 Jan. 23	79.3 Jan. 4
1921	84.1 Sept. 21	36.5 Feb. 4
1920	42.3 Sept. 24	35.8 Feb. 20
1919	52.9 June 30	38.8 Dec. 26
1918	66.4 Aug. 2	41.7 Dec. 27

MEXICAN SEABOARD PROFITS

$3,488,610 Net in First Five Months of Current Year.

The Mexican Seaboard Oil Company, in its report filed with the New York Stock Exchange in connection with the listing of its securities, shows net profits of $3,488,610 for the five months ended May 31, 1922. Gross earnings for the period amounted to $14,045,818.

The general balance sheet on May 31 shows net current assets of $4,823,012, of which $2,925,745 was in cash, $1,361,832 accounts receivable, $477,247 crude oil on hand and $55,186 materials and supplies. Current liabilities were $669,710 in current accounts payable.

C., B. & Q. Asks to List Bonds.

The Chicago, Burlington & Quincy Railroad has applied to the New York Stock Exchange for permission to list $30,000,000 first and refunding mortgage 5 per cent. gold bonds, due Feb. 1, 1971.

CLEVELAND STOCKS.

Stocks.	Open.	High.	Low.	Last.
Brierhill	18	18	18	18
Firestone	80	80	80	80
Goodyear	11¼	11¼	11	11¼
Peerless	51	51½	51	51½
Sherwin-Williams	95	95	95	95
Stearns	23¾	23¾	23¾	23¾
Torbensen Axle	26	26	26	26
White Motor	49	49	49	49
Miller Rubber	1¼	1¼	1¼	1¼
National Refining	46	46	46	46
Y S & Tube	65	65	65	65

MINING STOCK QUOTATIONS.

	Bid.	Asked.		Bid.	Asked.
SAN FRANCISCO.					
COMSTOCK.			Knox	.03	
Andes	.12		Sunbeam	.06	
Best & Belcher	.05		Zone	.06	
Caledonia	.30		**GOLDFIELD.**		
Challenge	.04		Booth	.02	
Con. Virginia	.10		Consolidated	.04	
Gould & Curry	.04		Development	.04	
Hale & Norcross	.14		Florence	.11	
Justice	.10		Jumbo Extension	.04	
Mexican	.11		Kewanas	.02	
Ophir	.06		Lone Star	.05	
Savage	.04		Silver Pick	.11	
Seg. Belcher	.06		**OATMAN.**		
Sierra Nevada	.07		Big Jim	.02	
Union	.24		Cash Entry	.02	
TONOPAH.			Gold Key	.02	
Belmont	1.40		Nellie	.07	
Cash Boy	.06		San Francisco	.06	
Halifax	.19		United	.35	
McNamara	.06		United Western	.03	
Midway	.19		**OTHER DISTRICTS.**		
Monarch	.02		Hamilton	.37	
North Star	.08		Crescus	.17	
Rescue	.14		Hamilton	.03	
Tonopah Extension	1.65		Holly	.70	
Tonopah 76	.03		Manhattan Consol	.02	
West End	1.20		Mount Montgomery	.15	
West Tonopah	.06		Fairview Mines	.19	
DIVIDE.			Simon	.40	
Ben-Hur	.08		Simon Contact	.06	
Brougher	.02		Sterling	.02	
Divide Tonopah	.77		Uncle Sam	.05	
Extension	.13		White Caps	.06	
Harmill	.06				
COLORADO SPRINGS.					
Cresson	2¼	2½	Mary McK.	3	5
Elkton	.90	.95	Sterling	.49	.51
El Paso	.7	.10	Un. Gold M.	14½	16
Golden Cycle	.62	.65	Vindicator	.4	.5
Granite	.5	.6	Rose Mack.	.1	.3
Isabella	.8	.9			

FEDERAL RESERVE STATEMENT.

The following table shows the total gold holdings and other chief items in this week's report of each of the twelve Federal Reserve Banks:

District.	Gold Reserve.	Rediscounts on Government War Paper.	Total Bills on Hand.	Due Members' Reserve Acct.	F.R. Notes and in Cir'la'n.	Ratio of Reserve to Deposits. Notes.
Boston	$198,768,000	$6,201,000	$46,377,000	$122,403,000	$184,875,000	79.0
New York	1,166,558,000	58,508,000	120,051,000	771,350,000	622,764,000	80.8
Philadelphia	211,677,000	20,828,000	59,196,000	106,053,000	160,087,000	75.8
Cleveland	333,074,000	15,329,000	51,645,000	143,122,000	201,269,000	76.0
Richmond	99,177,000	12,864,000	39,729,000	57,336,000	80,970,000	76.0
Atlanta	129,595,000	2,031,000	29,538,000	47,561,000	113,478,000	82.8
Chicago	547,436,000	13,815,000	72,745,000	272,456,000	373,185,000	87.7
St. Louis	72,231,000	5,722,000	30,789,000	88,994,000	67,717,000	68.5
Minneapolis	67,617,000	1,625,000	25,139,000	44,355,000	49,627,000	71.3
Kansas City	84,733,000	1,615,000	16,550,000	77,169,000	58,358,000	64.6
Dallas	36,867,000	1,028,000	25,102,000	46,088,000	25,963,000	58.5
San Francisco	248,584,000	7,183,000	59,254,000	127,820,000	219,989,000	70.2

In the Previous Week.

District.	Gold Reserve.	Rediscounts on Government War Paper.	Total Bills on Hand.	Due Members' Reserve Acct.	F.R. Notes and in Cir'la'n.	Ratio of Reserve to Deposits. Notes.
Boston	$190,620,000	$16,114,000	$37,231,000	$122,517,000	$182,748,000	69.7
New York	1,091,196,000	56,296,000	135,419,000	724,200,000	642,355,000	80.7
Philadelphia	222,241,000	30,365,000	61,719,000	107,467,000	163,751,000	77.4
Cleveland	230,631,000	23,795,000	57,454,000	144,205,000	200,004,000	69.3
Richmond	98,368,000	12,009,000	39,829,000	54,617,000	82,780,000	75.8
Atlanta	135,219,000	2,204,000	30,449,000	61,382,000	114,572,000	83.7
Chicago	535,164,000	12,293,000	79,315,000	283,875,000	376,213,000	84.8
St. Louis	61,593,000	6,638,000	29,731,000	84,693,000	65,787,000	70.1
Minneapolis	67,121,000	1,978,000	25,972,000	45,809,000	50,547,000	69.0
Kansas City	85,021,000	2,378,000	20,065,000	75,479,000	59,148,000	65.6
Dallas	38,228,000	1,378,000	34,621,000	44,469,000	27,250,000	61.0
San Francisco	244,867,000	8,923,000	62,642,000	120,840,000	226,172,000	69.4

Comparative statement of twelve Federal Reserve Banks compares as follows:

RESOURCES	July 12, 1922.	July 5, 1922.	July 13, 1921.
Gold and gold certificates	$317,832,000	$317,049,000	$352,341,000
Gold settlement fund, Fed. Reserve Board	514,590,000	513,679,000	402,248,000
Total gold held by banks	$832,422,000	$835,719,000	$754,589,000
Gold with Federal Reserve agents	2,161,560,000	2,123,816,000	1,682,321,000
Gold redemption fund	41,851,000	41,142,000	115,834,000
Total gold reserves	$3,035,833,000	$3,020,677,000	$2,492,744,000
Legal tender notes, silver, &c	121,297,000	116,252,000	154,850,000
Total reserves	$3,157,040,000	$3,133,929,000	$2,647,594,000
Bills discounted:			
Secured by U. S. Government obligations	157,555,000	185,390,000	618,784,000
All other	272,337,000	313,482,000	1,085,196,000
Bills bought in open market	157,675,000	155,005,000	25,135,000
Total bills on hand	$587,617,000	$653,877,000	$1,729,115,000
United States bonds and notes	208,424,000	216,237,000	36,098,000
U. S. certificates of indebtedness—one-year certificates (Pittman act)	74,000,000	74,000,000	215,875,000
All other	274,349,000	280,271,000	18,534,000
Municipal warrants	4,000	.....	.....
Total earning assets	$1,144,394,000	$1,204,445,000	$1,999,622,000
Bank premises	41,985,000	41,642,000	25,519,000
Five per cent. redemption fund against Federal Reserve Bank notes	7,551,000	7,498,000	10,033,000
Uncollected items	611,735,000	514,725,000	590,894,000
All other resources	16,160,000	16,206,000	14,698,000
Total resources	$4,978,872,000	$4,918,443,000	$5,288,360,000
LIABILITIES.			
Capital paid in	$105,224,000	$105,217,000	$102,000,000
Surplus	218,398,000	215,398,000	213,824,000
Deposits:			
Government	20,837,000	36,677,000	10,842,000
Member banks—Reserve account	1,875,229,000	1,818,996,000	1,655,303,000
All other	28,871,000	29,029,000	27,746,000
Total deposits	$1,924,937,000	$1,884,702,000	$1,693,991,000
Federal Reserve notes in actual circulation	2,158,122,000	2,194,323,000	2,603,833,000
Federal Reserve Bank notes in circulation—Net liabilities	67,380,000	68,146,000	130,556,000
Deferred availability items	486,880,000	430,161,000	483,901,000
All other liabilities	21,451,000	20,496,000	60,165,000
Total liabilities	$4,978,872,000	$4,918,443,000	$5,288,360,000
Ratio of total reserves to deposit and Federal Reserve note liabilities combined	77.3%	76.8%	61.6%

NEW YORK FEDERAL RESERVE BANK.

STATEMENT AT CLOSE OF BUSINESS, JULY 12, 1922.

RESOURCES.	Last Week.	Prov. Week.	Year Ago.
Gold and gold certificates	$207,668,840	$207,977,000	$266,216,000
Gold settlement fund, Fed. Reserve Board	88,733,671	70,207,000	35,332,000
Total gold held by bank	$296,402,512	$278,184,000	$301,548,000
Gold with Federal Reserve agents	803,771,498	803,946,000	508,950,000
Gold redemption fund	7,880,354	9,066,000	20,000,000
Total gold reserves	$1,108,054,365	$1,091,196,000	$830,498,000
Legal tender notes, silver, &c	31,636,116	27,184,000	74,101,000
Total reserves	$1,139,690,482	$1,118,380,000	$904,599,000
Bills discounted:			
Secured by U. S. Government obligations			
For members	58,506,275	68,295,000	149,462,000
For other Federal Reserve Banks			24,760,000
All other—For members	15,181,835	40,200,000	244,453,000
For other Federal Reserve Banks			5,725,000
Bills bought in open market	46,363,299	46,924,000	7,708,000
Total bills on hand	$120,051,410	$155,419,000	$432,108,000
United States bonds and notes	51,953,750	56,574,000	2,722,000
U. S. certificates of indebtedness—one-year certificates. (Pittman act)	19,500,000	19,500,000	52,776,000
All other	127,769,000	94,605,000	17,741,000
Total earning assets	$319,276,160	$326,098,000	$505,347,000
Bank premises	8,749,395	8,745,000	5,376,000
Five per cent. redemption fund against Federal Reserve Bank notes	899,060	899,000	1,870,000
Uncollected items	141,599,158	119,444,000	139,254,000
All other resources	3,130,189	2,701,000	2,999,000
Total resources	$1,612,716,805	$1,576,267,000	$1,550,445,000
LIABILITIES.			
Capital paid in	$27,571,900	$27,572,000	$26,872,000
Surplus	60,197,127	60,197,000	59,318,000
Deposits:			
Government	5,306,305	9,521,000	276,000
Member banks—Reserve account	771,550,118	724,300,000	650,310,000
All other	10,837,238	10,435,000	11,515,000
Total	$787,693,661	$744,156,000	$662,101,000
Federal Reserve notes in actual circulation	622,754,058	642,354,000	654,260,000
Federal Reserve Bank notes in circulation—Net liabilities	15,935,200	16,387,000	28,326,000
Deferred availability items	94,635,454	81,650,000	98,693,000
All other liabilities	4,129,404	3,951,000	20,875,000
Total liabilities	$1,612,716,805	$1,576,267,000	$1,550,445,000
Ratio of total reserves to deposit and Federal Reserve note liabilities combined	80.8%	80.7%	68.7%
Contingent liability on bills purchased for foreign correspondents	$9,621,069	$12,736,384	$40,176,129

NEW YORK CITY BONDS.

	Yester-day. Bid.	Wednes-day. Asked.	Wednes-day. Bid.
4¼s, Dec. 15, 1971	107⅝	108	107½
4¼s, July, 1967	107¼	107½	107⅜
4¼s, June, 1963	107¼	107½	107⅜
4¼s, March, 1963	107¼	107½	107⅜
4¼s, November, 1957	106½	107½	106⅝
4¼s, May, 1957	106½	107½	106⅝
4¼s, April, 1972	103⅞	104	103⅞
4¼s, April, 1967	102¼	102¾	102¼
4¼s, March, 1964	102¼	102¾	102¼
4¼s, September, 1960	102¼	102¾	102½
4¼s, March, 1962	102¼	103¼	102½
4¼s, March, 1960-80	100¼	101¼	100¼
4s, November, 1958	99¼	99¾	99¼
4s, May, 1959	99¼	100	99¼
4s, May, 1957	99¼	100	99¼
4s, November, 1955	99½	99¾	99½
4s, November, 1953	98¾	99¼	98¾
4s, November, 1936	98¾	99¼	98¾
3½s, May, 1954	89½	91	89½
3½s, November, 1954	89½	91	89½
3½s, November, 1955	89½	91	89½

The following are quoted on a percentage basis:

2½s, 1940-1949	4.20	4.00	4.20
3½s, 1925-1930	4.35	4.10	4.35
3½s, 1922-1924	4.35	4.05	4.25
3s, 1926-1930	4.40	4.10	4.40
3s, 1922-1923	4.40	4.20	4.40
4¼s, 1927-1931	4.30	4.00	4.25
4½s, 1923-1928	4.30	4.00	4.50

STANDARD OIL STOCKS.

	Yester-day. Bid.	Wednes-day. Asked.	Wednes-day. Bid.
Atlantic Lobos, com	9¾	9¾	9¾
Atlantic Lobos pf	38	42	38
Anglo-Amer. Oil Co., Ltd.	19⅝	19¾	19⅝
Atlantic Refining Co.	1010	1040	1000
Atlantic Refining Co. pf	114	118	116
Borne-Scrymser Co.	400	415	400
Buckeye Pipe Line Co.	93	95	93
Chesebrough Mfg. Co.	195	200	195
Chesebrough Mfg. Co. pf	108	111	105
Continental Oil Co.	138	142	138
Crescent Pipe Line Co.	33	35	33
Cumberland Pipe Line Co.	140	145	140
Eureka Pipe Line Co.	90	92	90
Galena-Signal Oil Co. new	101	105	101
Galena-Signal Oil pf. old	108	112	108
Galena-Signal Oil Co.	55	57	56
Humble Oil & Ref.	233	242	237
Illinois Pipe Line Co.	157	163	167
Imperial Oil, Ltd.	110	112	112½
Indiana Pipe Line Co.	90	92	90
Int. Pet. Co., Ltd.	22⅝	22⅞	22⅝
National Transit Co.	25	27	25
New York Transit Co.	168	172	168
Northern Pipe Line Co.	96	100	98
Ohio Oil Co.	285	290	295
Penn-Mex. Fuel Co.	53	58	56
Prairie Oil & Gas Co.	595	600	610
Prairie Pipe Line Co.	244	249	246
Solar Refining Co.	340	350	345
Southern Pipe Line Co.	93	95	94
South Penn Oil Co.	205	215	212
S. W. Penn. Pipe Lines	60	64	60
Stand. Oil of Cal., $25 par	104½	105½	106
Stand. Oil of Ind., $25 par	109⅝	109¾	111
Stand. Oil Co. Kansas	540	550	540
Stand. Oil of Ky., $25 par	94	95	95
Stand. Oil of Nebraska	180	185	180
Stand. Oil of N. J., $25 par	180	182	183
Stand. Oil of N. J. pf	116	117	116
Stand. Oil of N. Y.	430	434	440
Stand. Oil Co. of Ohio	455	465	455
Stand. Oil Co. of Ohio pf	117	119	117
Swan & Finch Co.	30	35	30
Union Tank Car Co.	104	108	110
Union Tank Car Co. pf	106	107	106
Vacuum Oil Co.	424	428	427
Washington Oil Co.	24	28	24

EARNINGS.

Nebraska Power Company for May—

	1922.	1921.	Increase.
Gross	$281,740	$235,908	$45,834
Net aft. taxes	107,418	70,630	36,788
Bal. aft. chgs.	73,005	37,810	35,195
12 mos. gross	3,183,562	3,026,491	154,071
Net aft. taxes	1,209,506	878,106	331,400
Bal. aft. chgs.	682,466	504,979	177,487
Bal. aft. pf. d.	473,466	294,979	178,487

MISCELLANEOUS STOCKS.

	Yester-day. Bid.	Wednes-day. Asked.	Wednes-day. Bid.
Amalgamated Leather	10	11	9¼
Amalgamated Leather pf	34	40	30
Babcock & Wilcox	114	117	115
Borden Co., The	106	108	106
Borden Co., The pf	98	100	97
E. W. Bliss	30¼	31½	30
Childs Co.	111	114	110
Childs Co. pf	104	107	104
General Baking Co.	97½	99	97¼
General Baking Co. pf	105	108	106
Gillette Safety Razor	222	223	223½
Hercules	162	170	162
Hercules pf	101	104	104
Ingersoll-Rand	154	158	154
Ingersoll-Rand pf	99	100	99
Merck, pf	67	72	67
New Jersey Zinc	141	143	141
Niles-Bement-Pond	48	50	48
Niles-Bement-Pond pf	88	90	88
Northern Securities	93	97	93
Royal Baking Powder	105	110	103
Royal Baking Powder pf	98	101	98
Safety C. H. & L.	70	73	70
Seaville Mfg. Co.	300	360	353
Singer Manufacturing	90½	92½	90
Standard Screw	268	278	268
Van Raalte	42	48	42

TOBACCO STOCKS.

	Yester-day. Bid.	Wednes-day. Asked.	Wednes-day. Bid.
American Cigar	65	68	65
American Cigar pf	90	94	90
Am. Mach. & Fdy.	220	240	220
Am. Tobacco scrip	130	134	130
George W. Helme	145	150	145
George W. Helme pf	109	112	109
MacAndrews & Forbes	100	103	100
Mengel & Co.	31	35	31
J. S. Young	80	85	80
J. S. Young pf	90	98	90
Porto Rican-American	60	64	60
Porto Rico-Am. scrip	65	75	65
R. J. Reynolds, new A	65	73	65
Schulte Stores	35	37	33
Universal Leaf	110	122	110
Universal Leaf pf	99	101	100
U. S. Tobacco	50	52	50
U. S. Tobacco pf	107	110	107

SUGAR STOCKS

FINANCIAL NOTICES. FINANCIAL NOTICES. FINANCIAL NOTICES. FINANCIAL NOTICES. FINANCIAL NOTICES. FINANCIAL NOTICES. FINANCIAL NOTICES. FINANCIAL NOTICES.

To the Holders of

COPPER EXPORT ASSOCIATION, Inc.

8% Secured Gold Notes Series "B" due February 15, 1923 —— and —— 8% Secured Gold Notes Series "C" due February 15, 1924

NOTICE is hereby given as provided in Article IV of the Trust Agreement dated February 15, 1921 between Copper Export Association, Inc., and Guaranty Trust Company of New York as Trustee, that all the Copper Export Association, Inc., 8% Secured Gold Notes Series "B" due February 15, 1923 issued under said Agreement amounting to Three Million Dollars ($3,000,000) par value, outstanding on this date and not heretofore called for previous redemption, have been called for redemption and will be paid on August 15, 1922 at 101% of their par value and accrued interest to that date.

NOTICE is also hereby given as above provided that Six Million Dollars ($6,000,000) par value Copper Export Association, Inc., 8% Secured Gold Notes Series "C" due February 15, 1924 issued under said Agreement and bearing the following numbers have been drawn for redemption and will be paid on August 15, 1922 at 102% of their par value and accrued interest to that date.

Numbers C

NOTES AT $1,000 EACH

16002	16295	16605	16868	17134	17397	17666	17937	18226	18496	18759	19011	19298	19620	19924	20172	20541	20778	21059	21397	21694	22007	22266	22562	22834	23133	23376	23692	24061	24331	24633	24917	25151	25429	25739	26037	26344	26610	26943	27369
16006	16296	16607	16869	17135	17398	17667	17938	18228	18499	18760	19013	19299	19621	19929	20176	20542	20779	21060	21400	21699	22008	22271	22563	22838	23136	23377	23697	24063	24337	24636	24920	25153	25430	25740	26039	26346	26611	26948	27368
16007	16297	16608	16872	17136	17400	17668	17941	18229	18500	18762	19015	19300	19622	19931	20177	20544	20782	21061	21401	21700	22013	22272	22564	22839	23140	23380	23699	24067	24340	24637	24922	25155	25431	25768	26045	26347	26612	26947	27367
16008	16302	16609	16874	17138	17401	17669	17943	18231	18501	18766	19018	19301	19626	19932	20189	20546	20783	21062	21402	21703	22014	22273	22565	22840	23141	23382	23700	24068	24344	24646	24923	25156	25432	25754	26049	26348	26614	26949	27370
16009	16303	16610	16875	17139	17402	17670	17944	18232	18503	18773	19020	19302	19627	19933	20190	20550	20784	21065	21406	21704	22015	22274	22566	22841	23142	23383	23713	24069	24346	24646	24924	25157	25433	25755	26053	26350	26617	26951	27371
16010	16304	16611	16876	17141	17403	17671	17945	18236	18504	18774	19023	19303	19628	19935	20193	20554	20790	21067	21407	21705	22017	22275	22567	22842	23143	23384	23714	24071	24347	24648	24925	25159	25437	25756	26054	26352	26619	26953	27373
16011	16306	16612	16877	17142	17404	17674	17950	18237	18506	18775	19024	19304	19630	19936	20194	20555	20795	21068	21408	21706	22018	22276	22568	22843	23144	23385	23721	24072	24348	24649	24926	25160	25438	25758	26055	26353	26622	26954	27378
16012	16308	16613	16878	17143	17407	17675	17951	18238	18510	18776	19025	19305	19631	19937	20198	20556	20796	21074	21411	21707	22019	22279	22569	22847	23145	23387	23723	24077	24349	24650	24927	25162	25439	25762	26056	26356	26623	26955	27377
16019	16310	16618	16879	17144	17408	17677	17954	18239	18512	18777	19030	19306	19632	19938	20199	20557	20799	21076	21413	21710	22020	22280	22574	22849	23146	23388	23724	24078	24350	24651	24930	25164	25443	25763	26057	26357	26624	26957	27379
16026	16319	16619	16880	17147	17409	17678	17956	18241	18514	18778	19031	19307	19633	19939	20200	20558	20801	21077	21414	21711	22021	22281	22575	22851	23147	23389	23725	24079	24351	24653	24930	25165	25444	25765	26060	26359	26626	26958	27381
16027	16326	16621	16881	17148	17410	17679	17958	18244	18516	18779	19032	19309	19637	19941	20202	20559	20802	21082	21415	21713	22023	22282	22577	22852	23148	23393	23726	24080	24352	24655	24931	25167	25446	25766	26061	26360	26628	26959	27384
16028	16327	16624	16882	17149	17411	17681	17960	18245	18517	18780	19033	19310	19640	19944	20204	20560	20803	21084	21416	21716	22024	22283	22578	22853	23149	23394	23735	24082	24353	24656	24939	25170	25450	25767	26065	26362	26632	26960	27386
16029	16331	16629	16883	17152	17412	17682	17966	18248	18518	18782	19034	19311	19655	19945	20205	20561	20804	21085	21418	21717	22025	22284	22579	22854	23151	23396	23737	24083	24355	24662	24940	25173	25451	25768	26068	26363	26634	26961	27387
16031	16332	16631	16884	17153	17413	17684	17967	18251	18519	18783	19035	19313	19658	19948	20206	20562	20805	21091	21419	21719	22026	22285	22581	22855	23152	23397	23740	24086	24356	24663	24941	25174	25452	25769	26073	26365	26638	26962	27388
16032	16334	16632	16885	17154	17414	17689	17969	18255	18520	18787	19036	19314	19659	19947	20209	20568	20806	21096	21420	21720	22027	22286	22582	22857	23153	23398	23744	24087	24360	24665	24948	25177	25454	25770	26073	26366	26637	26964	27390
16033	16335	16633	16886	17158	17416	17690	17970	18256	18521	18788	19037	19315	19660	19948	20211	20564	20807	21098	21421	21721	22028	22289	22583	22861	23154	23399	23748	24089	24362	24666	24943	25178	25456	25771	26076	26367	26639	26965	27409
16035	16338	16636	16890	17160	17419	17691	17974	18257	18523	18789	19038	19316	19662	19951	20213	20565	20810	21099	21424	21722	22029	22293	22586	22862	23155	23400	23763	24090	24363	24668	24944	25180	25457	25773	26079	26368	26640	26967	27413
16038	16339	16638	16893	17168	17420	17692	17975	18258	18525	18790	19040	19317	19663	19952	20214	20566	20812	21100	21427	21724	22035	22296	22590	22863	23156	23401	23764	24091	24368	24669	24947	25181	25460	25776	26081	26369	26642	26968	27418
16043	16340	16639	16901	17174	17421	17696	17976	18262	18526	18791	19046	19318	19664	19953	20216	20567	20816	21101	21428	21725	22036	22299	22591	22866	23157	23404	23766	24092	24372	24670	24950	25185	25461	25777	26083	26370	26643	26970	27419
16047	16341	16688	16902	17175	17422	17700	17984	18269	18527	18798	19047	19319	19665	19954	20217	20568	20817	21110	21429	21727	22037	22312	22592	22868	23158	23405	23767	24094	24373	24674	24953	25186	25462	25778	26085	26372	26644	26972	27420
16048	16347	16689	16906	17177	17423	17703	17985	18270	18528	18799	19048	19320	19667	19956	20220	20569	20820	21115	21432	21729	22038	22316	22593	22869	23159	23408	23771	24097	24376	24675	24954	25194	25463	25779	26090	26373	26645	26973	27429
16049	16348	16641	16908	17180	17424	17708	17988	18271	18529	18801	19049	19322	19668	19958	20221	20570	20821	21117	21435	21730	22039	22317	22594	22875	23160	23410	23773	24099	24378	24682	24955	25200	25464	25780	26091	26374	26646	26975	27430
16051	16349	16643	16909	17184	17425	17709	17989	18272	18536	18809	19052	19325	19669	19959	20222	20572	20822	21123	21441	21731	22040	22320	22596	22876	23161	23411	23775	24100	24379	24683	24956	25201	25469	25782	26093	26375	26647	26982	27433
16054	16350	16644	16910	17186	17426	17715	17990	18273	18537	18810	19053	19326	19670	19960	20223	20576	20823	21124	21444	21732	22041	22321	22597	22877	23162	23412	23779	24101	24380	24684	24957	25202	25470	25786	26094	26379	26649	26984	27442
16056	16352	16646	16912	17187	17427	17721	17998	18274	18538	18812	19068	19327	19672	19961	20224	20577	20824	21125	21445	21734	22042	22322	22601	22880	23163	23413	23781	24103	24381	24685	24959	25203	25471	25788	26096	26380	26650	26986	27443
16060	16355	16648	16913	17188	17428	17722	18002	18279	18540	18814	19069	19329	19674	19962	20225	20578	20826	21131	21448	21737	22043	22323	22604	22881	23166	23414	23784	24104	24385	24689	24964	25207	25473	25789	26097	26381	26653	26987	27446
16062	16356	16649	16914	17189	17429	17723	18004	18280	18541	18815	19073	19330	19675	19964	20226	20579	20827	21133	21452	21738	22045	22326	22608	22882	23167	23415	23793	24105	24386	24690	24965	25208	25474	25790	26098	26382	26654	26988	27447
16066	16357	16651	16916	17190	17430	17725	18009	18281	18544	18817	19078	19331	19676	19965	20227	20580	20829	21134	21459	21739	22046	22329	22609	22884	23168	23417	23794	24106	24387	24691	24967	25209	25477	25793	26099	26383	26657	26989	27454
16068	16359	16652	16917	17191	17434	17726	18010	18282	18546	18820	19082	19332	19678	19967	20233	20581	20835	21136	21461	21742	22047	22331	22612	22885	23170	23421	23795	24107	24388	24692	24968	25216	25480	25795	26100	26384	26658	26990	27457
16070	16361	16654	16919	17192	17437	17729	18012	18283	18547	18822	19085	19334	19680	19969	20234	20582	20837	21140	21462	21744	22049	22332	22619	22890	23171	23423	23796	24108	24389	24693	24970	25217	25481	25796	26106	26385	26659	26992	27458
16071	16362	16655	16926	17193	17444	17732	18013	18284	18550	18823	19086	19337	19681	19970	20236	20583	20838	21141	21463	21745	22051	22335	22620	22891	23176	23424	23797	24109	24390	24694	24972	25218	25482	25797	26108	26388	26660	26994	27459
16072	16363	16658	16928	17194	17445	17735	18015	18286	18551	18824	19087	19340	19682	19971	20237	20584	20839	21143	21464	21749	22054	22338	22621	22896	23179	23427	23801	24112	24391	24695	24973	25219	25483	25800	26110	26391	26673	26996	27460
16074	16364	16657	16929	17196	17446	17736	18016	18287	18552	18825	19088	19341	19683	19972	20238	20585	20840	21144	21465	21751	22055	22339	22629	22897	23180	23431	23803	24114	24396	24697	24975	25220	25485	25805	26112	26393	26674	27004	27461
16075	16366	16658	16930	17197	17447	17737	18018	18288	18553	18827	19089	19342	19684	19976	20239	20586	20843	21148	21467	21754	22059	22345	22630	22901	23182	23439	23805	24116	24400	24698	24978	25221	25488	25807	26115	26394	26675	27010	27462
16076	16368	16659	16935	17198	17448	17738	18020	18289	18556	18828	19090	19343	19686	19978	20242	20588	20844	21154	21471	21755	22060	22346	22631	22902	23183	23440	23806	24117	24416	24699	24982	25223	25491	25808	26117	26396	26678	27013	27464
16077	16369	16660	16936	17199	17449	17739	18024	18291	18558	18829	19091	19346	19691	19979	20246	20589	20850	21155	21473	21758	22061	22347	22632	22910	23184	23441	23807	24118	24417	24701	24986	25224	25492	25809	26118	26397	26679	27015	27465
16078	16370	16661	16937	17200	17450	17740	18025	18296	18559	18832	19093	19347	19699	19982	20261	20590	20851	21156	21474	21759	22062	22348	22635	22911	23186	23442	23809	24120	24418	24702	24989	25225	25494	25812	26119	26398	26681	27016	27466
16080	16371	16662	16941	17202	17452	17742	18029	18299	18562	18835	19094	19348	19700	19983	20262	20591	20859	21161	21477	21761	22063	22349	22637	22912	23187	23444	23810	24122	24423	24705	24990	25228	25496	25817	26120	26400	26682	27019	27467
16081	16372	16663	16942	17203	17453	17747	18034	18300	18565	18836	19096	19351	19701	19989	20263	20592	20863	21162	21483	21764	22064	22352	22639	22915	23191	23446	23811	24123	24424	24706	24991	25229	25500	25819	26121	26401	26683	27021	27468
16082	16373	16667	16943	17205	17455	17749	18035	18301	18566	18838	19097	19354	19703	19990	20274	20593	20864	21164	21486	21768	22075	22354	22642	22920	23193	23455	23814	24124	24425	24708	24992	25230	25501	25822	26122	26402	26684	27024	27470
16083	16374	16668	16945	17207	17457	17750	18036	18309	18568	18840	19098	19355	19704	19991	20275	20595	20865	21167	21487	21770	22077	22358	22643	22924	23197	23456	23816	24125	24426	24709	24993	25231	25504	25823	26127	26406	26690	27025	27474
16085	16375	16670	16946	17208	17458	17754	18037	18310	18571	18841	19099	19356	19705	19994	20276	20599	20866	21168	21489	21771	22078	22361	22644	22925	23198	23458	23817	24126	24430	24710	24994	25232	25505	25826	26128	26407	26691	27109	27484
16086	16377	16671	16947	17209	17461	17758	18041	18311	18572	18842	19100	19357	19710	19995	20279	20600	20861	21170	21492	21774	22081	22362	22645	22927	23201	23459	23818	24127	24431	24711	24995	25233	25508	25835	26129	26411	26706	27127	27516
16088	16379	16672	16948	17210	17463	17759	18042	18314	18573	18846	19101	19358	19715	19996	20283	20602	20869	21181	21496	21781	22082	22363	22648	22929	23204	23460	23819	24128	24432	24712	24996	25236	25511	25836	26130	26412	26707	27166	27528
16092	16380	16673	16949	17211	17464	17762	18043	18315	18574	18847	19103	19365	19716	19998	20286	20604	20878	21184	21500	21788	22083	22364	22647	22932	23206	23462	23824	24129	24433	24720	24997	25237	25512	25837	26133	26414	26708	27172	27540
16094	16381	16674	16950	17212	17465	17763	18044	18319	18575	18849	19104	19380	19717	20003	20292	20609	20879	21189	21501	21793	22087	22365	22649	22935	23207	23464	23825	24131	24438	24721	25000	25244	25516	25839	26136	26415	26711	27173	27543
16095	16383	16676	16951	17221	17466	17764	18045	18320	18576	18852	19105	19381	19720	20004	20293	20610	20880	21190	21503	21794	22088	22366	22651	22936	23208	23468	23827	24132	24437	24722	25002	25245	25517	25842	26139	26416	26712	27174	27545
16096	16384	16677	16952	17222	17467	17765	18046	18321	18578	18853	19106	19382	19721	20006	20295	20611	20881	21191	21509	21796	22089	22375	22654	22937	23211	23469	23830	24133	24439	24724	25003	25246	25519	25843	26140	26417	26717	27176	27548
16097	16385	16678	16955	17223	17470	17766	18047	18322	18579	18854	19109	19385	19723	20008	20297	20617	20882	21192	21510	21797	22090	22377	22655	22940	23212	23470	23831	24135	24444	24726	25006	25248	25520	25848	26142	26422	26720	27176	27549
16098	16390	16680	16956	17224	17472	17767	18050	18324	18582	18855	19110	19387	19734	20009	20298	20618	20888	21193	21511	21798	22091	22380	22656	22941	23213	23471	23832	24136	24445	24728	25010	25249	25523	25849	26144	26423	26726	27178	27547
16101	16391	16683	16958	17228	17475	17768	18052	18328	18583	18856	19112	19388	19735	20011	20299	20619	20890	21195	21512	21799	22092	22382	22658	22942	23214	23472	23833	24138	24446	24729	25012	25252	25524	25851	26145	26425	26727	27180	27549
16104	16394	16686	16960	17229	17476	17769	18060	18332	18587	18857	19113	19389	19736	20012	20307	20620	20895	21196	21513	21800	22093	22383	22659	22943	23216	23475	23834	24139	24452	24731	25015	25257	25536	25852	26146	26429	26731	27181	27550
16105	16397	16688	16963	17230	17477	17771	18062	18333	18588	18858	19120	19392	19738	20013	20308	20621	20897	21198	21514	21801	22095	22385	22660	22945	23217	23476	23836	24140	24453	24732	25018	25258	25538	25853	26147	26430	26732	27184	27560
16106	16398	16689	16965	17231	17478	17774	18064	18334	18589	18859	19122	19393	19740	20015	20312	20622	20899	21199	21515	21802	22097	22386	22661	22947	23218	23477	23840	24143	24455	24735	25017	25260	25539	25854	26149	26431	26742	27185	27562
16107	16399	16693	16967	17232	17481	17778	18066	18335	18590	18860	19123	19394	19742	20016	20315	20630	20903	21200	21516	21804	22098	22387	22665	22948	23222	23481	23841	24147	24457	24736	25018	25262	25540	25858	26150	26434	26743	27186	27563
16110	16400	16695	16968	17235	17483	17779	18067	18340	18592	18861	19124	19400	19743	20019	20316	20631	20904	21203	21517	21806	22102	22389	22669	22950	23227	23482	23846	24148	24461	24740	25019	25263	25541	25860	26151	26435	26744	27189	27564
16111	16402	16700	16971	17238	17484	17780	18068	18344	18593	18865	19125	19401	19746	20020	20319	20632	20907	21205	21518	21807	22104	22391	22670	22951	23228	23483	23847	24149	24462	24741	25020	25264	25542	25861	26153	26436	26747	27190	27567
16112	16404	16701	16972	17237	17485	17781	18071	18345	18594	18866	19126	19406	19749	20021	20328	20633	20912	21206	21519	21812	22105	22397	22675	22952	23229	23485	23848	24150	24463	24742	25021	25265	25543	25862	26153	26438	26749	27192	27569
16113	16405	16702	16975	17238	17486	17782	18073	18346	18595	18871	19130	19409	19750	20023	20329	20634	20913	21208	21520	21813	22107	22398	22676	22953	23230	23486	23849	24152	24464	24743	25025	25266	25544	25863	26154	26439	26749	27202	27571
16114	16406	16703	16978	17245	17487	17786	18074	18347	18596	18873	19131	19410	19752	20024	20330	20638	20914	21209	21521	21815	22110	22404	22679	22954	23231	23490	23852	24154	24465	24745	25026	25267	25546	25864	26157	26441	26751	27203	27572
16116	16407	16704	16980	17246	17488	17796	18078	18348	18598	18874	19132	19411	19757	20027	20331	20641	20915	21210	21522	21818	22111	22406	22680	22955	23232	23491	23853	24156	24468	24748	25027	25269	25547	25865	26158	26442	26752	27206	27573
16117	16409	16705	16982	17247	17490	17797	18080	18349	18600	18875	19134	19412	19758	20028	20332	20642	20917	21211	21524	21819	22114	22407	22682	22956	23235	23492	23854	24157	24469	24749	25029	25270	25548	25868	26159	26443	26755	27213	27574
16118	16410	16706	16983	17248	17491	17798	18086	18356	18601	18877	19136	19413	19760	20029	20333	20643	20918	21212	21528	21820	22115	22408	22683	22957	23237	23495	23855	24160	24470	24750	25031	25272	25549	25872	26160	26446	26756	27214	27576
16122	16412	16707	16984	17249	17494	17799	18087	18357	18606	18878	19139	19414	19761	20030	20336	20644	20919	21216	21529	21821	22116	22409	22687	22958	23240	23497	23856	24162	24471	24758	25033	25275	25551	25873	26161	26447	26759	27216	27578
16123	16413	16708	16988	17254	17497	17802	18088	18360	18607	18883	19140	19416	19762	20031	20338	20645	20920	21217	21531	21822	22117	22410	22688	22961	23241	23498	23859	24165	24472	24759	25034	25276	25555	25887	26167	26449	26760	27217	27579
16124	16414	16710	16989	17255	17498	17805	18089	18361	18609	18884	19143	19423	19763	20032	20341	20646	20923	21218	21532	21825	22118	22411	22689	22964	23242	23499	23861	24167	24473	24761	25036	25277	25558	25888	26178	26452	26761	27218	27671
16125	16415	16711	16990	17259	17499	17806	18090	18362	18612	18885	19146	19425	19764	20033	20343	20647	20924	21219	21534	21827	22119	22414	22692	22966	23244	23501	23862	24169	24474	24762	25037	25278	25560	25889	26180	26453	26762	27231	27674
16126	16416	16712	16991	17260	17500	17807	18091	18364	18613	18886	19149	19430	19766	20034	20345	20650	20925	21221	21537	21828	22123	22415	22694	22967	23245	23502	23863	24170	24475	24763	25038	25285	25561	25890	26181	26455	26767	27232	27676
16127	16417	16713	16993	17262	17502	17808	18092	18367	18618	18887	19150	19432	19769	20035	20346	20655	20926	21227	21538	21829	22124	22417	22696	22972	23249	23503	23864	24172	24476	24764	25039	25287	25567	25891	26182	26459	26768	27234	27677
16134	16424	16714	16995	17264	17508	17810	18093	18368	18619	18891	19151	19437	19771	20036	20349	20656	20927	21228	21539	21830	22128	22418	22697	22975	23251	23504	23865	24173	24477	24766	25040	25288	25571	25892	26183	26462	26769	27236	27678
16139	16430	16715	16997	17265	17509	17812	18094	18370	18622	18892	19158	19439	19772	20038	20352	20658	20928	21229	21543	21831	22129	22419	22698	22978	23252	23505	23866	24174	24479	24767	25041	25289	25575	25893	26184	26464	26772	27237	27680
16140	16432	16718	16998	17269	17510	17814	18095	18373	18623	18893	19159	19440	19773	20039	20353	20659	20929	21231	21546	21838	22130	22422	22699	22979	23253	23509	23867	24175	24479	24770	25042	25290	25576	25894	26185	26467	26774	27241	27682
16141	16434	16723	17000	17270	17511	17816	18096	18375	18625	18894	19160	19443	19774	20041	20354	20660	20930	21235	21547	21840	22134	22423	22700	22980	23254	23510	23869	24176	24480	24771	25043	25291	25577	25895	26187	26469	26775	27253	27691
16143	16439	16724	17002	17271	17513	17817	18097	18376	18627	18899	19161	19444	19775	20042	20355	20661	20931	21236	21549	21841	22135	22425	22701	22981	23255	23511	23870	24177	24481	24772	25044	25292	25578	25896	26189	26471	26776	27254	27692
16145	16441	16725	17003	17272	17515	17818	18100	18377	18628	18902	19167	19445	19777	20043	20357	20663	20932	21240	21552	21843	22137	22427	22703	22985	23257	23512	23871	24181	24482	24773	25045	25293	25601	25897	26190	26472	26777	27256	27694
16148	16445	16726	17005	17273	17516	17819	18101	18378

HELD FOR LARCENY OF $19,000 IN SUGAR

Four Are Accused in Deal for 4,480 Bags by the John Diamon Corporation.

HELD IN $15,000 BAIL EACH

Company Charges That Consignment Already Aboard Ships Was Never Paid For.

Charged with the theft of sugar valued at $19,000, four men were held yesterday by Magistrate Jacob Hilperin, in the Fifth Avenue Police Court, Brooklyn, in $15,000 bail each for examination next Tuesday. The prisoners were Stephen G. Hallos, 35 Walter Avenue, New Brunswick, N. J.; Gerald Waetjen, 205 West Eighty-seventh Street, Manhattan; William E. Payne, Jr., and William E. Payne, Jr., of 544 West 152nd Street, Manhattan.

The complaint against the men was made by John Diamon of the John Diamon Corporation of 37 Cortland Street, Manhattan. He states that Hallos and Waetjen are President and Vice President of the Cosmos Commercial Corporation, and the Paynes, father and son, are President and Vice President of the Imperial Navigation Company. From the Cosmos company Diamon received orders to deliver 4,480 bags of sugar to the dock of the Imperial Navigation Company at Erie Basin.

For this consignment the Diamon Corporation was to receive payment from the Cosmos Corporation on the presentation of receipts showing that the sugar was on the dock. When the Cosmos company delayed payment on his receipts Diamon learned that the Imperial Navigation Company had without order from him sent the sugar to a pier in Manhattan. He complained to the Police Department and Detective William A. Begley found that the sugar had been sold to a shipping concern and was already on board of vessels bound for Turkey and Peru.

Indictments charging grand larceny were returned against Hallos, Waetjen and the younger Payne by the Grand Jury in Manhattan on Tuesday. It is charged in the indictments that they obtained 1,103 bags of sugar from the Netherlands Corporation for Overseas Trade of 44 Beaver Street with the understanding that ownership of the consignment would not devolve on the Cosmos Corporation until the dock receipts were delivered to the Netherlands Corporation. In violation of the agreement, it is charged, half of the consignment was loaded upon a steamer bound for Malta before the Netherlands Company received receipts for the sugar, which was valued at $4,500. The three prisoners pleaded not guilty and were held in $5,000 bail each to await trial.

SOVIET HAS THRONES FOR RICH AMERICANS

Also Has Crown Jewels for Sale, but They Will Come High, Litvinoff Says.

Copyright, 1922, by The New York Times Company.
Special Cable to THE NEW YORK TIMES.

THE HAGUE, July 11.—Up to the present it has been impossible to ascertain exactly what jewels the Soviet delegates brought with them from Russia, but M. Litvinoff has stated that his Government still has jewels, which have been nationalized, amounting to millions of dollars, and that it intended to make a detail catalogue of these jewels with photos so that people from all over the world will be enabled to come and purchase them in Russia or buy from the catalogue.

Among the treasures are diamonds from crowns of France, which had long been lost and, as Litvinoff said: "There are even thrones for millionaire Americans, but these will be very expensive, in fact, everything will be expensive."

The Russians, evidently fascinated by the multitude of bicycles in Holland, have commenced to take up bicycle riding, and can be seen pursuing this sport along the sea front almost daily. The fact that they have ordered from brand new bicycles has created the impression that they intend to make a protracted stay in Holland.

Litvinoff, however, having had a bad fall from his wheel, is now going horseback riding and has ordered riding breeches from the smartest Hague tailor. The Russians, indeed, have been literally storming The Hague tailors, ordering many new suits, and are daily incurring such lavish expenses that the Holland tailors wonder how they intend to meet their bills.

The Hague burgomaster has issued an order forbidding any more collections for famine relief after the statements made by the delegation regarding the extent of the coming harvest in Russia.

BEGIN DISCUSSION OF FRENCH DEBT TO US

Parmentier Has Hour's Conference With Mellon and Aids—British to Come Next.

Special to THE NEW YORK TIMES.

WASHINGTON, July 13.—Negotiations concerning the refunding of the French war debt to the United States were begun today, when Jean V. Parmentier of the French Finance Ministry called upon Secretary Mellon twice.

The first visit was a courtesy call, but at the second meeting an hour's conference took place.

M. Parmentier was accompanied by Charles A. Leneveu of the French Treasury and Jean Boyer, financial attaché. Besides Secretary Mellon, the American officials were S. P. Gilbert Jr., Under Secretary in charge of fiscal affairs, and Ewing R. Philbin of the War Loan Staff.

There was no general discussion of the financial condition of France. M. Parmentier was told that the members of the American War Debt Commission desired facts as to the French budget, French exports and imports and the trend of French trade.

The total French debt to the United States is $3,834,000,000, of which over $400,000,000 has fixed maturities and are not part of the debt for which funding arrangements must be made. Between May, 1917, and September, 1920, there was advanced to the French Government $2,997,000,000, of which there has been a repayment of $64,000,000 in principal and on which $129,000,000 interest has been paid. The interest accrued and unpaid, amounts to $480,000,000.

The British Government will be the next to establish contact with the War Debt Commission. Ambassador Geddes will soon return from London, accompanied by British experts to take up the matter.

DELAY ON MUSCLE SHOALS.

Senate Committee Defers Action After Stormy Session.

WASHINGTON, July 13.—After a stormy session, the Senate Agricultural Committee decided tonight to postpone action on the Ford and other offers for development of the Government's properties at Muscle Shoals, Ala., until next Saturday.

At that time the committee agreed to vote without further debate on the question of reporting one of the proposals to the Senate for final consideration.

ENGLISH BANK RATE IS CUT TO 3 PER CENT.

Improved Exchange Position and Large Repayments by the State Bring About Reduction.

Copyright, 1922, by The New York Times Company.
Special Cable to THE NEW YORK TIMES.

LONDON, July 13.—The bankrate was reduced today to 3 per cent. which is the lowest since the outbreak of the war. It was generally understood the reduction would be made last week but for the weakness of the foreign exchanges, the Irish situation and heavy borrowing by the Government from the bank. The exchange position, however, has since improved and the Government has made some large repayments to the bank with a corresponding improvement in the bank's position, as disclosed by the bank return, the proportion of reserve to liabilities having risen since last week from 15 per cent. to 17.6 per cent.

With the lowering of the bank rate the London clearing banks have lowered the rate they allow on deposits from 1½ per cent. to 1 per cent.

On the Stock Exchange the announcement of the reduction in the bank rate was received with the usual cheers and for a while prices improved. There was, however, no appreciable increase in business and toward the close there was some reaction from the best prices, owing to the circulation of reports that the German Government had fallen.

WASHINGTON, July 13 (Associated Press).—Reduction of the rediscount rate of the Bank of England from 3½ per cent. to 3 per cent. was regarded today at the Treasury as being unlikely to affect the rediscount rate of the American Federal Reserve system.

High Treasury officials declared that no occasion was seen for a reduction of the Federal Reserve system rate below 4 per cent., now the low rate in the system. These officials explained that the volume of borrowings in the American market was small and the present rate of 4 per cent., now in effect in Boston, New York and San Francisco, and likely to be adopted in other Federal Reserve districts, was regarded as the proper level under present conditions.

FORD TO ESTABLISH A PLANT IN MEXICO

First Step in His Project to Pacify That Country With Factories.

WASHINGTON, July 13.—The Ford Motor Company plans the establishment of a large plant for the assembling of its cars in Mexico, according to official advices received here today from Mexico City.

Representatives of the company, the advices stated, recently conferred with authorities of the State of Coahuila and business interests of Saltillo with a view to the possible selection of Saltillo as the site for the proposed plant. As a result of these conferences, the Governor of Coahuila has offered the Ford Company all possible facilities, including the donation of land, exemption from taxes for at least fifteen years and any other assistance which it may be possible to extend.

DETROIT, July 13 (Associated Press).—Henry Ford's plan to establish a large assembling plant in Mexico is but a step in his scheme to "pacify Mexico with factories," revealed several years ago during the last period of strained relations between that country and the United States, it was stated on high authority at Mr. Ford's office in Dearborn today.

Advices from Mexico City to Washington stating that Mr. Ford was desirous of erecting a plant in Mexico were confirmed at the Ford offices. It was recalled by persons close to Mr. Ford that when the invasion of Mexico on a large scale was discussed by prominent persons several years ago he made the statement:

"Let me invade Mexico with factories and give the people of that country something to do. Then there will be no more war there."

It was learned that the assembling plant proposed may be but the first of several to be established in Mexico.

PACKARD SHOWS A PROFIT.

Last Quarter's Operations Reduce Nine Months' Loss to $456,588.

Special to THE NEW YORK TIMES.

DETROIT, July 13.—The Packard Motor Car Company's sales for the third quarter of the fiscal year, comprising the period from March 1 to May 31, totaled 4,305 vehicles and amounted to $11,226,958.

The net profits for the quarter were $317,859.

The earnings for the third quarter reduced the company's loss account of operations during the first six months of the fiscal year so that the net loss for the nine months, including branch operations, amounts to $456,588.

ACCUSES MOVIE PARTNERS.

E. A. Katz Alleges Mismanagement of Funds by Ascher Brothers, Inc.

Special to THE NEW YORK TIMES.

CHICAGO, July 13.—Charges of mismanagement of corporate funds, which, it is alleged, threaten bankruptcy to the chain of 25 moving picture theatres operated by Ascher Brothers, Inc., are contained in an affidavit filed in the Superior Court today by Eugene A. Katz against the Cosmopolitan Securities Company and Harry, Max and Nathan Ascher, co-partners in the theatre enterprise.

Katz, through his attorneys, asserts that he is owner of a one-third interest in the Securities Company, which owns the Cosmopolitan Theatre in Chicago and is in turn a subsidiary of Ascher Brothers, Inc.

The affidavit filed today follows the admissions made by Max and Nathan Ascher in a hearing before Master in Chancery Sidney Pollack, in which it developed that the affairs of the Securities Company and the Ascher Brothers, Inc., had become so entangled that both were on the verge of bankruptcy.

REVENUE AGENT CONVICTED.

Found Guilty of Blackjacking a Passenger in Pennsylvania Station.

Benjamin Kaskel, 43, of the local narcotic squad of the Internal Revenue Service, was found guilty yesterday in General Sessions of blackjacking Raymond Duffy of 500 Third Avenue in the Pennsylvania Station on Aug. 19, 1920. Duffy told the jury that he was waiting to enter the gate on the Long Island Railroad platform when Kaskel became incensed because of the crowding of other passengers.

Kaskel, he said, struck him on the head with a blackjack and then fled along the platform with a crowd following him. Kaskel eluded his pursuers, but was identified later by witnesses of the assault. Judge Johnstone remanded him for sentence next Wednesday.

3 Years for Fake Revenue Agent.

A sentence of three years in the penitentiary was imposed yesterday on George Van Alstyne, a salesman of 315 West 132d Street, on his conviction last week in Judge Mancuso's part of General Sessions of posing as an Internal Revenue agent and attempting to extort $10,000 from Walter L. Williams, President of the American Carpet Cleaning Company, 120 East Forty-eighth Street.

GAIN OF $3 A BALE IN COTTON MARKET

Discussion of the Boll-Weevil Damage Helps Prices—Rain Is Needed in Texas.

The most cheerful feeling appearing in cotton circles Wednesday brought further buying yesterday and prices shot up $3 a bale. Again demand seemed to come from a few sources rather than broadening out generally. Various lines liquidated during the decline were replaced, certain houses taking blocks of several thousand bales at a time. In the aggregate these purchases amounted to a substantial total. Talk of rain being needed in Texas, with boll-weevil active in the East, influenced sentiment. The season is rapidly approaching the point where a crop scare can be counted on almost any day now. Prices gained 33 to 40 points.

After halting for half an hour, cotton resumed its upward movement under active trading. Unlike previous advances this season, a large part of cotton changing hands seemed to be for a few accounts. A certain amount represented purchases by either Western or Wall Street interests, with professionals buying aggressively. At least half a dozen local and uptown operators regarded the situation as highly favorable for an advance. Owing to a limited floating supply of contracts, agreement on the part of a considerable number of traders to take one side had a decided effect on prices.

A reduction in the English Bank rate strengthened Liverpool, which in turn had an influence on the attitude of local operators. After opening unchanged, October rose from 22.25 to above 22.80, as readily as prices declined this half cent last Saturday. It proved a regular July market, where every one seemed disposed to buy at the same moment, just as all wanted to sell on Saturday and Monday. Less tension over the European outlook, combined with a sufficient number of weevil reports to keep that factor in the foreground encouraged buying.

Yesterday's upward movement came in spasms. Orders for the purchase of 5,000 bales would start a sharp advance of 20 points. Here a brief resting spell would be followed by another block wanted that repeated the sharp spurt. It required a gain of 15 or 20 points to fill each of these orders. A quite general impression prevailed that buying represented replacing lines of long cotton sold out, owing to fears of European complication, and now taken back in anticipation of higher prices. But sentiment was by no means uniform. Several interests are out of the market for the moment on the ground that crop betterment is too substantial to justify attempts to forecast the next move in prices.

In 1920 the crop improved steadily, but last year went back rapidly during August. So much depends on conditions during the fruiting stage this year that the market is extremely sensitive. Buying and selling movements recur in waves, and beginning with the opening Wednesday operations on the buying side predominated. For two days there has been an increasing disposition on the part of professionals either to take back cotton or add to lines bought on the decline earlier in the week. Weather conditions continued generally favorable, and the fact that Texas is beginning to need rain means that a strong tap root is being formed in the Southwestern crop.

After advancing 60 points greater irregularity developed during the balance of the session. October ran back to 22.60, and fluctuations throughout the afternoon were within a range of 10 to 15 points. Whenever December broke below 22½ cents support appeared, so that a net gain of about $3 a bale took place on the day.

Figures on June rainfall in Texas show 3.51 inches, or 0.32 greater than normal. Thus far in July, precipitation has been light with temperatures comparatively high, a condition favorable to growth and unfavorable for boll-weevil activity. This accounts for the generally favorable tenor of crop advices from the Southwest, though some complaints are being received.

Yesterday's quotations follow:

	Open.	High.	Low.	Close.	Prev. Close.
July	....	....	22.09	22.22	22.61
Oct.	22.30	22.84	22.24	22.71@22.73	22.36
Dec	22.15	22.67	22.11	22.57	22.18
Jan.	21.85	22.30	21.83	22.25@22.28	21.92
March	21.73	22.18	21.73	22.18	21.30
May	21.50	21.89	21.50	21.93	21.58

The local market for spot cotton was quiet, 35 points advance, 22.85c for middling upland. Southern spot markets were: Galveston, 23.25c, 25 points advance; New Orleans, 22c, unchanged; Savannah, 22.72c, 22 points advance; Augusta, 23c, 37 points advance; Memphis, 23c, unchanged; Houston, 22.15c, 55 points advance; Little Rock, 22.50c, 23 points advance.

Yesterday's cotton statistics were:

	Yesterday.	Last W'k.	Last Y'r.
Port receipts	9,125	13,954	10,868
Exports	12,127	10,366	15,232
Exports, season	5,885,280	5,832,814	5,260,750
N. Y. stocks	179,051	184,411	157,413
Port stocks	609,810	633,991	1,495,231
N. Y. arrivals	120	85	211

Liverpool cables: Spot cotton, moderate demand, 17 points advance, at 13.50d for middling. Sales 7,000 bales, of which American 5,000; imports 4,000, of which American 1,000. Futures opened quiet 15 to 17 points advance; closed steady, 27 points advance. Prices: July 13.23d, Oct. 12.75d, Dec. 12.50d, Jan. 12.30d, March 12.25d.

Manchester—Yarns dull; cloths quiet.

FIND WORST COUNTERFEITS.

Prisoner With $50 Notes Says He Thought Harding Made Them.

What was described by Secret Service Agent John Lawless as about the crudest counterfeit $50 notes ever made, will be used as "Exhibit A" in the Jefferson Market Court this morning, when Michelotti Agastino, 38, and Eugenio Celant, 34, waiters on the steamship Olympic, are arraigned on a charge of attempting to pass counterfeit money.

They were arrested yesterday afternoon in the cigar store of Shaffer & Hines, 446 Seventh Avenue, after Agastino was alleged to have tendered one of them.

After Agastino was arrested, he said: "No good? I got them in England from a man who said they were made by President Harding."

MISCELLANEOUS MARKETS.

COTTONSEED OIL.

The cottonseed oil market closed 8 to 18 points up.

	High.	Low.	*Close.	Prev. Close.
Spot	....	....	10.50	10.30
June	10.60	10.57	10.60	10.33
August	10.50	10.41	10.47	10.31
September	10.50	10.43	10.48	10.35
October	10.05	9.98	10.00	9.85
November	9.79	9.71	9.74	9.64
December	9.61	9.53	9.57	9.43
January	9.57	9.53	9.56	9.42
February	....	....	9.55	9.46

Total sales—14,100.

COFFEE.

The coffee market closed steady, 1 to 8 points higher.

	High.	Low.	*Close.	Prev. Close.	Last Year.
July	....	....	9.63	9.61	6.10
Sept.	9.65	9.50	9.60	9.55	6.34
Dec.	9.62	9.56	9.58	9.55	6.75
March	9.40	9.49	9.53	9.49	7.07
May	9.52	9.57	9.51	9.49	7.26

SUGAR.

The raw sugar market closed barely steady, quiet, to 3 points lower.

	High.	Low.	*Close.	Prev. Close.	Last Year.
July	....	....	3.22	3.27	3.03
Sept.	3.28	3.25	3.27	3.27	3.03
Oct.	3.37	3.36	3.33	3.36	2.94
Nov.	....	....	3.38	3.38	2.85
Dec.	3.42	3.40	3.42	3.42	2.75
Mar.	3.20	3.17	3.19	3.19	2.65

*Closing prices.

WHEAT BULLISH, BUYERS ACTIVE

Weather in the Next Few Days Will Decide the Size of Crop—Rust a Danger.

Special to THE NEW YORK TIMES.

CHICAGO, July 13.—Overnight developments in the wheat situation were almost entirely of a bullish character. The outlook for a settlement of the rail strike was not regarded as bright as on the previous day, which added to the discomfiture of shorts, and there were also claims of actual damage from black rust in the Northwest. A great many of these reports were not given out, but were industriously circulated in messages to the East, and houses that usually act for a leading New York trader were free buyers and assisted in starting the market upward. Buying to remove hedges against export sales of around 1,000,000 bushels in all positions, with France and Sweden identified as purchasers, had some effect. At the close prices were up 1½@2¼ cents, with July showing the least advance. The main short covering was in the deferred deliveries.

Many of the local traders have turned bullish, the apprehension of a rapid development of rust being a strong influence, and it is generally believed that the weather conditions of the next few days will decide the size of the crop in the three States. The best posted authorities fail to enthuse over the prospect of any material damage and claim that their reports indicate that the crop is maturing faster than rust is developing and that the relatively low temperatures recently have put the grain in a position where only the very late grain can be hurt. The Van Dusen Harrington Company of Minneapolis, one of the best posted firms in the Northwest, however, in commenting on the outlook, say that the wheat is not beyond the danger stage, and with hot, muggy weather rust might develop rapidly and do considerable damage.

Owing to recent excessive rains in Kansas many streams there are in flood, and threshing cannot be generally resumed until sometime next week. Country offerings continue light, and hard Winter on spot here was firmer at 3@3½ cents over July, with 100,000 bushels old No. 2 hard sold for next week's shipment at 5½ cents over September f. o. b. Buffalo, with 13 cents overbid f. o. b. Montreal. Minneapolis showed less strength than Chicago, and closed 1⅛@1¾ cents higher. Cash wheat there has gained 10 cents on the September within a week, due to a keen demand from mills with light offerings.

In the last ten days 3,000,000 to 4,000,000 bushels cash corn have been sold direct by Chicago handlers to the seaboard for export today, with domestic sales of around 300,000 bushels included in the total, of which 200,000 bushels sold late yesterday, and Minneapolis reported 500,000 bushels sold to exporters.

The removal of hedges against this grain has caused the July-September spread to narrow to 2 cents against 4 cents recently, and net gains for the day were ¾@⅞ cent, with July leading. Hot winds were reported in Texas, but had no effect on the September. Charters were reported for 650,000 bushels of corn, and a liberal reduction in local stocks is expected before the end of the month. Oats gained ⅛@½ cent, with trade mainly local. General run of reports on the corn crop are favorable.

Primary arrivals of wheat today were 906,000 bushels; week ago 701,000; year ago, 2,638,000; shipments were 591,000 bushels; week ago, 345,000; year ago, 772,000. Corn receipts were 815,000 bushels; week ago, 1,361,000; year ago, 373,000; shipments were 1,358,000 bushels; week ago, 852,000; year ago, 523,000.

Today's Chicago prices for the principal commodities were as follows:

WHEAT.

	High.	Low.	Close.	Prev. Close.	Last Year.
July	$1.16⅛	$1.15	$1.16¼	$1.14¾	$1.22¼
Sept.	1.18⅝	1.13⅝	1.15¾	1.13⅝	1.21⅝
Dec.	1.17⅝	1.15¾	1.17⅛	1.15⅝	1.35

CORN.

	High.	Low.	Close.	Prev. Close.	Last Year.
July	.62⅝	.62⅛	.62⅛	.61⅝	.64
Sept.	.64⅝	.64	.64⅛	.64	.62
Dec.	.63⅛	.62⅝	.63⅛	.62⅞	.60⅝

OATS.

	High.	Low.	Close.	Prev. Close.	Last Year.
July	.34⅝	.34⅛	.34⅛	.34⅛	.38⅛
Sept.	.37⅝	.36⅞	.37⅛	.36⅞	.40⅛
Dec.	.40⅛	.40	.40⅛	.40⅛	.42⅝

RYE.

	High.	Low.	Close.	Prev. Close.	Last Year.
July	.85⅝	.85	.85⅝	.83⅝	1.31
Sept.	.85⅝	.83⅝	.83½	.82⅛	1.17⅛

PROVISIONS.

Lard—	High.	Low.	Close.	Prev. Close.	Last Year.
July	10.95	10.85	10.85	10.87	11.42
Sept.	11.20	11.07	11.07	11.10	11.62
Ribs—					
July	..	..	10.82	10.85	10.87
Sept.	..	..	10.70	10.75	11.00

PRODUCE MARKETS.

BUTTER—Receipts yesterday, 15,519 packages. Market ½c higher on choice and fancy grades of fresh creamery, with fair trading. Other qualities plentiful and slow. Creamery, higher than extras, 39@58½c; extras, 92 score, 37½c; firsts, 36½@36½c; seconds, 32@35c; lower grades, 30½@31½c; centralized cars, 90 score, 34½@35c; 89 score, 34c; 88 score, 33½@33½c; 85 to 87 score, 32½@33c; unsalted, higher than extras, 39½@40c; extras, 92 score, 38½@39c; firsts, 34½@37½c; seconds, 33@34c; lower grades, 31½@31½c. State dairy, tubs, finest, 36@37c; good to prime, 34½@35½c; common to fair, 30@34c; ladles, current make, extras, 31@33c; firsts, 28@29½c; seconds, 26½@27c; lower grades, 25@26c; packing stock, current make, No. 1, 27c; No. 2, 25½@26c; lower grades, 22@23c.

EGGS—Receipts today, 22,873 cases. Fancy qualities relatively scarce and steady, but market overburdened with hot, muggy weather; medium and lower grades, which are pressed for sale at weak and irregular prices. Fresh gathered extras, dozen, 31@32c; regular packed, extra firsts, 27½@30c; regular packed, firsts, 24@26½c; seconds and poorer, 20@22½c; trade eggs, 20@21½c; dirties, regular packed, No. 1, 20@20½c; No. 2 and poorer, 17@19½c; checks, poor to choice, dry, 15@20c; New Jersey, hennery whites, candled, extras, 46c; uncandled, extras, 41@44c; near-by hennery whites, extras, local candled, 44c; near-by and near-by Western hennery whites, average extras, 39@41c; extra firsts, 35@39c; firsts, 30@34c; near-by gathered whites, firsts to extra firsts, 30@39c; under grades, 28@29c; pullets' eggs, 30@35c; Pacific Coast whites, extras, 39@41c; extra firsts, 35@39c; firsts, 31@34c; under grades, 28@30c; other Western and Southern gathered whites, 28@32c; near-by and near-by Western hennery brown, extras, 32@38c; near-by brown and mixed colors, gathered extras, 31@32c; firsts to extra firsts, 25@30c.

Waring Hat Sales Increase.

The Waring Hat Company for the six months ended June 30, 1922, reports gross sales of $1,628,379, against $1,054,809 in the same period last year. William V. Campbell, President of the company, in a statement issued in conjunction with the earnings report says: "Our production for the current year should exceed 200,000 dozen hats, which is approximately 50,000 dozen in excess of the production of the next largest hat manufacturer."

NEW INCORPORATIONS

New York Charters.

Special to THE NEW YORK TIMES.

ALBANY, N. Y., July 13.—Sixty-one new corporations, with an aggregate capitalization of $1,577,000, were chartered today. They include:

Mary Get Your Hair Cut Co., Manhattan, theatrical business, $10,000; T. F. Mahoney, McGovern. (Attorney, S. Brand, 347 Fifth Av.)

Fort Jefferson Heights Realty Co., Manhattan, $20,000; L. Hess, M. M. Cousins. (Attorney, M. Gladstone, 110 West 42d St.)

West 19th St. Cafeteria, Manhattan, $5,000; S. Friedman, M. Goodman. (Attorney, E. Goodman, 128 East 83d St., Brooklyn.)

Public Service Clipping Bureau, Manhattan, $10,000; H. J. and L. and W. Ruben. (Attorneys, Gettinger & Weinman, 233 Broadway.)

Associated Mill Factors Corp., Manhattan, silk and cotton fabrics, $30,000; S. H. Eberli, F. Grossman, L. Klopman. (Attorney, S. G. Steinhardt, 50 Broad St.)

Greenwich Realty & Construction Corp., Manhattan, $10,000; M. and R. Slavin, J. Warm. (Attorney, L. Rosenberg, 68 First A.)

Conly Stoker Co., Manhattan, to make traveling grate stokers, $100,000; J. A. Conly, C. S. Magnus, J. H. Eilers Jr. (Attorney, H. J. Toomey, 280 Broadway.)

J. Hirsch Realty Co., Bronx, $20,000; J. Hirsch, L. Friedman. (Attorneys, Jacobson & Jacobson, 299 Broadway.)

New Rochelle Valet, New Rochelle, women's apparel, $20,000; L. D. A. and M. Bloom. (Attorneys, Dunlap & Otto, New Rochelle.)

Makstein Realty Co., Manhattan, $20,000; M. and H. Makstein, M. Cohen. (Attorney, M. Belth, 220 Broadway.)

Robinson Silver Co., Manhattan, gold, silver and leather goods, $10,000; J., L. and B. Robinson. (Attorneys, Marks & Marks, 358 5th Av.)

Thousand Islands Estates, Manhattan, realty and to conduct hotels and restaurants, $5,000; A. T. Woody, M. E. Palmer. (Attorneys, Cornell, Lockwood & Jeffery, 2 Rector St.)

Le Bon Dress Co., Manhattan, $10,000; M. Katz, L. Bershak, H. Horowitz. (Attorney, G. Hirsch, 190 Broadway.)

Grimmer Construction Co., Flushing, $15,000; F. Grimmer, C. Boyd, L. Osaben. (Attorney, H. O. Wood, Jamaica.)

Capitol Pound Cake Co., Brooklyn, $25,000; C. Gregory, A. Erath. (Attorneys, Friedman & Fredman, Jersey City.)

Caros Development Co., Brooklyn, $20,000; C. Rosella, A. Passamonte. (Attorneys, Cantor & Pines, 291 Broadway, Manhattan.)

K. T. W. Realty Corp., Manhattan, $50,000; M. Kerner, S. Teicher, A. Weiss. (Attorney, M. H. Rothstein, 132 Nassau St.)

Amperican 5,000 Imporon 4,000, of which American 1,000. Futures opened quiet 15 to 17 points advance; closed steady, 27 points advance. Prices: July 13.23d, Oct. 12.75d, Dec. 12.50d, Jan. 12.30d, March 12.25d.

Manchester—Yarns dull; cloths quiet.

FIND WORST COUNTERFEITS.

Prisoner With $50 Notes Says He Thought Harding Made Them.

What was described by Secret Service Agent John Lawless as about the crudest counterfeit $50 notes ever made, will be used as "Exhibit A" in the Jefferson Market Court this morning, when Michelotti Agastino, 38, and Eugenio Celant, 34, waiters on the steamship Olympic, are arraigned on a charge of attempting to pass counterfeit money.

They were arrested yesterday afternoon in the cigar store of Shaffer & Hines, 446 Seventh Avenue, after Agastino was alleged to have tendered one of them.

After Agastino was arrested, he said: "No good? I got them in England from a man who said they were made by President Harding."

MISCELLANEOUS MARKETS.

COTTONSEED OIL.

The cottonseed oil market closed 8 to 18 points up.

	High.	Low.	*Close.	Prev. Close.
Spot	....	....	10.50	10.30
June	10.60	10.57	10.60	10.33
August	10.50	10.41	10.47	10.31
September	10.50	10.43	10.48	10.35
October	10.05	9.98	10.00	9.85
November	9.79	9.71	9.74	9.64
December	9.61	9.53	9.57	9.43
January	9.57	9.53	9.56	9.42
February	....	....	9.55	9.46

Total sales—14,100.

COFFEE.

The coffee market closed steady, 1 to 8 points higher.

	High.	Low.	*Close.	Prev. Close.	Last Year.
July	....	....	9.63	9.61	6.10
Sept.	9.65	9.50	9.60	9.55	6.34
Dec.	9.62	9.56	9.58	9.55	6.75
March	9.40	9.49	9.53	9.49	7.07
May	9.52	9.57	9.51	9.49	7.26

SUGAR.

The raw sugar market closed barely steady, quiet, to 3 points lower.

	High.	Low.	*Close.	Prev. Close.	Last Year.
July	....	....	3.22	3.27	3.03
Sept.	3.28	3.25	3.27	3.27	3.03
Oct.	3.37	3.36	3.33	3.36	2.94
Nov.	....	....	3.38	3.38	2.85
Dec.	3.42	3.40	3.42	3.42	2.75
Mar.	3.20	3.17	3.19	3.19	2.65

*Closing prices.

COMMODITY PRICES.

Copper Advances to 14 Cents, New High for Year—Other Staples Irregular.

New high points for the year to date were reached in several of the metals in yesterday's cash markets, foreign and domestic demand making for a firm tone for electrolytic copper, which touched 14 cents, ¼ cent advance from Wednesday, while iron, No. 2, Philadelphia, moved up 25 cents the ton to $21.75. Cotton was higher, moving up 15 points, with fractional gains in butter and lard. Grains were weak, wheat and corn declining, with coffee and printcloths slightly lower.

Following are the cash prices for the principal commodities in the wholesale market at the close of business Thursday, a week before and a year ago:

	July 13, 1922.	July 6, 1922.	July 13, 1921.
FOODSTUFFS—			
Wheat, No. 2 red	$1.20⅝	$1.32⅝	$1.35⅛
Corn, No. 2 yellow	.80	.82⅛	.80
Oats, No. 2 white	.46	.48	.49⅛
Flour, Minn. patent	8.25	8.25	8.75
Coffee, No. 7 Rio	.10⅛	.10⅝	.06⅛
Sugar, granulated	.06⅛	.06⅛	.05⅝
Butter, creamery, 92 score	.37⅛	.37⅛	.40⅛
Eggs, fresh gathered, firsts, per dozen	.26⅛	.28⅛	.25
Lard, Mid. W.	11.50	11.75	12.80
Pork, mess	20.00	20.00	25.00
Beef, family	17.00	17.00	17.00
METALS—			
Iron, 2X, Phila	26.75	28.26	25.50
Steel billets, Pitts.	35.00	35.00	32.00
Lead	5.75	5.75	4.55
Copper	14.00	13.75	12.37½
Tin	31.00	31.50	28.25
TEXTILES—			
Cotton, mid. upland	22.85	22.70	12.70
Printcloths	.06⅛	.06⅛	.04⅛

Range of prices for year to date:

	Highest		Lowest	
Wheat	$1.16½	Apr. 22	$1.10	Jan. 3
Corn	.81⅞	May 16	.61⅝	Jan. 3
Oats	.50⅝	May 16	.43	June 15
Flour	9.50	Feb. 27	7.25	Jan. 3
Coffee	.11⅛	Apr. 21	.06⅝	Jan. 24
Sugar	.06⅝	July 11	.048	Jan. 3
Butter	.40	June 1	.34½	Jan. 10
Eggs	.54	Jan. 25	.23⅝	Mar. 7
Lard	12.85	Feb. 28	9.40	Jan. 3
Pork	30.00	July 5	22.50	Jan. 24
Beef	17.00	Mar. 27	14.00	Feb. 9
Iron	28.75	July 13	21.28	Mar. 17
Steel	35.00	May 18	28.00	Jan. 10
Lead	5.85	June 27	4.67½	Feb. 9
Tin	38.25	Jan. 12	28.50	Mar. 14
Copper	14.00	July 13	12.50	Feb. 21
Cotton	23.75	July 3	16.45	Jan. 30
Printcloths	.06⅝	July 10	.05⅝	Feb. 3

ARRESTED AS NOTE FORGER.

George Horth Says He Is President of a Coal Company.

George Horth, 34 years old, who said he formerly was a stock broker at 20 Broad Street, was lodged in the Tombs yesterday and will be arraigned in General Sessions this morning on an indictment charging him with forging a note for $2,150 on May 3, which he was alleged to have discounted with Louis Parker, a note broker of 280 Broadway.

Horth, who was arrested in his apartment at 342 West Fifty-sixth Street, said he was President of the Oceanic Coal and Coke Company, but refused to tell the address of the company.

FINANCIAL NOTICES.

FINANCIAL NOTICES.

Northern Pacific Railway Company
Great Northern Railway Company

Northern Pacific-Great Northern Joint 15-Year 6½% Convertible Gold Bonds

NOTICE OF REDEMPTION

NOTICE IS HEREBY GIVEN, as provided in Article Six of the Indenture dated July 1, 1921, made by Northern Pacific Railway Company and Great Northern Railway Company to the First National Bank of the City of New York, Trustee, that the said Railway Companies have exercised the right conferred upon them by said Indenture to redeem on July 27, 1922, all of the above-mentioned Joint 15-Year 6½% Convertible Gold Bonds, issued under the provisions of said Indenture and now outstanding as 103½% of the principal amount thereof, together with accrued interest to July 27, 1922. After July 27, 1922, interest on the above mentioned Bonds will cease.

Holders of the said Bonds should present them for redemption and payment on or after July 27, 1922, at the office of J. P. Morgan & Co., No. 23 Wall Street, in the Borough of Manhattan, City, County and State of New York. Coupon bonds must have attached the coupon maturing January 1, 1923, and all subsequently maturing coupons. Bonds registered as to principal and bonds in fully registered form must be accompanied by proper instruments of assignment and transfer in blank. Bonds presented must be accompanied by an appropriate form of income tax certificate covering the accrued interest to July 27, 1922, amounting to $4.69 per $1,000 Bond.

Pursuant and subject to the provisions of said Indenture, the holders of said Joint 15-Year 6½% Convertible Gold Bonds may convert the same into Refunding and Improvement Mortgage 6% Bonds, Series B, of the Northern Pacific Railway Company, due July 1, 2047, at any time up to and

THE WEATHER

WASHINGTON, July 13.—Pressure was relatively low Thursday night along the Middle Atlantic and Northern Atlantic Coast and over the Canadian Northwest and generally west of the Rocky Mountains, while high pressure prevailed over all other regions. There have been local thunder showers within the last twenty-four hours in the Atlantic and Eastern Gulf States, Tennessee, the upper Ohio Valley and the lower lake region and at scattered points in the southern Rocky Mountain region.

The rainfall was excessive in the vicinities of Washington, the District of Columbia and Richmond, Va. In other parts of the country the weather was fair. Cooler weather overspread the Middle Atlantic and North Atlantic States and the upper Ohio Valley and lower lake region Thursday, while there was a reaction to higher temperature from the upper lake region and the upper Mississippi Valley westward to the northern plateau region. At Boise, Idaho, a maximum temperature of 104 degrees was registered.

The indications were for generally fair weather with moderate temperature, Friday and Saturday, in the Middle Atlantic and North Atlantic States. In the lower lake region and the Ohio Valley the weather will be fair Friday and Saturday, with rising temperature Saturday. In Tennessee and the Eastern Gulf and Southern Atlantic States there will be local thunder showers Friday and probably Saturday, without material change in temperature.

COUNTRY-WIDE WEATHER CONDITIONS.

Observations at United States Weather Bureau stations during the twenty-four hours preceding 8 P. M. yesterday:

Station.	Temperature High.	Temperature Low.	Barom-eter.	Rain-fall.	Weather.
Abilene	90	74	30.02	..	Cloudy
Albany	84	74	30.10	..	Cloudy
Atlanta	86	70	30.18	.02	Cloudy
Atlantic City	80	72	30.02	..	Rain
Baltimore	90	76	30.04	.02	Rain
Bismarck	92	58	30.00	..	Cloudy
Boston	82	70	30.04	.18	Cloudy
Buffalo	74	62	30.20	..	Cloudy
Cincinnati	82	66	30.18	..	Cloudy
Charleston	86	76	30.12	..	Cloudy
Chicago	74	64	30.26	..	Clear
Cleveland	70	64	30.22	..	Cloudy
Denver	90	58	30.02	..	Clear
Detroit	76	62	30.24	..	Clear
Galveston	88	82	30.12	..	Cloudy
Helena	86	52	29.94	..	Clear
Jacksonville	88	72	30.14	..	Clear
Kansas City	80	66	30.18	..	Clear
Los Angeles	80	60	29.98	..	Clear
Milwaukee	90	58	30.26	..	Clear
New Orleans	90	76	30.10	.14	Cloudy
New York	91	74	30.05	.24	Cloudy
Oklahoma	88	64	30.12	..	Cloudy
Philadelphia	94	74	30.04	..	Cloudy
Pittsburgh	76	70	30.16	..	Cloudy
Portland, Me.	76	64	30.06	.01	Cloudy
Portland, Ore.	84	54	30.02	..	Clear
Salt Lake City	98	66	29.94	..	Clear
San Antonio	96	74	30.08	..	Cloudy
San Diego	76	62	29.98	..	Clear
San Francisco	68	58	30.04	..	Clear
Seattle	80	54	30.06	..	Clear
St. Louis	84	70	30.16	..	Clear
Washington	90	76	30.06	.28	Rain

FORECAST TODAY AND TOMORROW.

Northern New England, Southern New England, Eastern New York, Eastern Pennsylvania and New Jersey—Fair, with moderate temperature, Friday and Saturday.

NEW YORK CITY WEATHER RECORDS.

Official Temperatures.

8 AM	75	12 M	86
6 AM	74	1 PM	88
9 AM	76	2 PM	90
8 AM	78	3 PM	74
10 AM	80	10 PM	74
11 AM	81	5 PM	76

Average temperature yesterday, 82.
Average same date last year, 76.
Average same date for 53 years, 74.

Barometer, 30.08 at 8 A. M.; 30.05 at 8 P. M.

Humidity, 85 at 8 A. M.; 82 at 8 P. M.

Wind at 8 A. M., southwest, velocity 8 miles; at 8 P. M., northeast, velocity 6 miles.

Weather, clear at 8 A. M.; rain at 8 P. M.

Weather in Cotton and Grain States.

Special to The New York Times.

WASHINGTON, July 13.—Weather forecast:

North Carolina—Showers and probably thunderstorms Friday. Saturday partly cloudy, possibly scattered thunder showers; moderate temperature.

South Carolina, Georgia, Florida, Alabama and Mississippi—Local thunder showers Friday and probably Saturday.

Tennessee—Partly cloudy Friday and Saturday; probably scattered thunder showers; little change in temperature.

Kentucky—Fair Friday and Saturday; little change in temperature.

Ohio—Fair Friday and Saturday; somewhat warmer Saturday.

Illinois—Fair Friday and probably Saturday; slowly rising temperature.

Wisconsin—Fair Friday and probably Saturday; somewhat warmer Friday and in east portion Saturday.

Missouri—Fair and somewhat warmer Friday. Saturday probably increasing cloudiness and warmer, becoming unsettled by night.

Minnesota—Generally fair Friday and Saturday; warmer Friday in south and west portions.

Iowa—Fair Friday and probably Saturday; warmer Friday and in east Saturday.

North Dakota—Fair Friday; warmer in east. Saturday partly cloudy; cooler in the northwest portion by night.

South Dakota—Fair Friday and probably Saturday; warmer in east Friday.

Nebraska—Fair Friday and Saturday, except probably thunder showers in southwest; warmer in east portion Friday.

Kansas—Generally fair east, thunder showers probably in west Friday and Saturday; warmer Friday.

Montana—Fair Friday. Saturday increasing cloudiness and cooler.

Wyoming—Fair Friday and Saturday, except somewhat unsettled in north Saturday; cooler by Saturday night.

Eastern Texas—Partly cloudy Friday and Saturday.

Western Texas—Partly cloudy Friday and Saturday; warmer in Pan Handle Friday.

Fire Record.

A. M.	Loss.
5:25—338 E. 27 St.; Hutchinson & Sutzer	Not given
8:10—221 W. 21 St.; Frank Marshall	Not given
9:20—204 W. 85 St.; Mrs. Thum	Slight
9:55—1,002 Home St., Bronx; Morris Machsoff	Not given
10:10—225 East 83 St.	Not given
10:45—147 Bleecker St.; Gold & Monowitz	Not given
P. M.	
2:30—46 St. and 11 Av.	Not given
2:35—142 St. and Harlem River	Slight
3:00—406 W. 44 St.	Not given
5:00—Pelham Bay, the Bronx (launch)	Slight
3:50—838 5 Av.; Sophie Sherman	Not given
4:00—32 St. and 2 Av. (surface car); Second Av. R. R. Co.	Not given
4:25—3,810 3 Av., the Bronx; Martin Roach	Not given
5:00—201 W. 46 St.; Child's Restaurant	Not given
6:00—84 Perry St.; Henry Bickenes	Not given
5:50—23 Suffolk St.; Lubin & Sims	Not given
6:20—Front of 728 E. 212 St., the Bronx (auto truck)	Not given
6:50—329 W. 30 St.; John Royer	Not given
7:10—58 W. Houston St.; J. Yarthovsky	Not given
7:25—523 E. 5 St.; Max Bergerin	Not given

Marine Corps Orders.

Special to The New York Times.

WASHINGTON, July 13.—These Marine Corps orders have been issued as of the dates indicated:

JULY 7.

Price, Maj. C. F. B., to School of the Line, Fort Leavenworth.

Dyer, Maj. J. F., to School of the Line, Fort Leavenworth.

Skinner, 1st Lt. F. R., to Mare Isld.

JULY 8.

Ryner, Maj. C. N., to Norfolk.

Holt, Capt. E. H. W., retired.

JULY 10.

Ramsey, Lt. Col. P. W., to Quantico.

Miller, Maj. E. B., to Asiatic Sta. for assignment.

Beecher, Capt. C. T., to recr. dist. of Chgo.

Gray, Capt. J. A., to recr. distr. of Kan. City.

O'Day, 1st Lt. E. F., promoted to 1st Lt.

JULY 11.

Bradman, Col. P. L., to Mare Isld.

Evans, Lt. Col. F. E., to 1st Brig. Haiti.

Robertson, Capt. J. F., to Nav. Hosp., Washington, D. C.

JULY 12.

Rocker, Capt. K. E., to Navy Yard, Washington.

Ubel, Capt. C., to Paris Isld.

Stout, Capt. A. J., to Paris Isld.

Barry, Capt. M. S., to Navy Yard, Phila.

Estates Appraised.

SMITH, SUSIE C (March 15, 1921): gross estate, $113,279; net estate of $86,088; cash, $64,487; personal, $1,251; net estate, $23,490. Anita G. Chunn and Genevieve P. Polack, daughters, divide the estate equally. William T. Jeter, 2 Rector St., is administrator.

SPEER, FREDERICK (Dec. 5, 1910): gross estate, $158,537; net estate, $150,608—cash $10,773 and stocks and bonds, $147,735. The sister, Georgiana Speer, is sole legatee and executrix.

The Civil Service.

City.

An examination for pathologist has been ordered. Candidates must be at least 21 years of age. The subjects and weights will be: Experience, 3; technical, 3; practical, 2; citizenship, 1. There are two vacancies in Bellevue and Allied Hospitals at $1,620 and one at $1,200 a year.

United States.

An examination for assistant observer in meteorology, Weather Bureau, will be held on July 5. The pay is $1,080 a year. The subjects and weights will be: Meteorology and physics, 62; English composition, some meteorological subject, 35; penmanship, 5; mathematics, 26; geography of the United States, 12.

SHIPPING AND MAILS

[All the Times Indicated Are Under Daylight Saving.]

THE TIDES.

	Sandy Hook. A. M.	Sandy Hook. P. M.	Governors Island. A. M.	Governors Island. P. M.	Hell Gate. A. M.	Hell Gate. P. M.
High water	12:16	12:32	12:50	12:48	1:00	1:23
Low water	6:09	6:24	6:53	7:13	6:41	6:10

THE SUN.	Rises. A. M.	Sets. P. M.
	5:26	8:27

Incoming Steamships Carrying Mail

ARRIVED YESTERDAY.

Steamer.	From.	Sailed.
Fort Victoria	Bermuda	July 11
Manuel Calvo	Cadiz	June 30
Metapan	Kingston	July 9

DUE TODAY.

Steamer.	From.	Sailed.
Hannover	Bremen	July 4
Metapan	Santa Marta	July 6
Susquehanna	Bremen	July 1
Mauretania	Southampton	July 5
Chicago	Havre	July 4
Manuel Calvo	Cadiz	June 30
Rotterdam	Plymouth	July 8

DUE TOMORROW.

Steamer.	From.	Sailed.
Scythia	Liverpool	July 9
Adriatic	Queenstown	July 8

DUE SUNDAY.

Steamer.	From.	Sailed.
Lapland	Antwerp	July 6
Pastores	Havana	July 13
President Fillmore	Bremen	July 5
Columbia	Glasgow	July 6

DUE MONDAY.

Steamer.	From.	Sailed.
Oropesa	Southampton	July 7
Porto Rico	San Juan	July 12
Eulia	Mayaguez	July 12

DUE TUESDAY.

Steamer.	From.	Sailed.
Stockholm	Gothenburg	July 8
Esperanza	Havana	July 14

DUE WEDNESDAY.

Steamer.	From.	Sailed.
Homeric	Southampton	July 16
Vandyck	Hamburg	July 8

Other Incoming Steamships

ARRIVED YESTERDAY.

Steamer.	From.	Sailed.
Albistan	Liverpool	June 25
Major Wheeler	Guanica	July 9
Cold Harbor	Cristobal	June 30
Norfolk	Palermo	June 28
Bellerophon	Boston	July 11
Pinemore	Middlesboro	June 24
Rosalind	Halifax	July 11
Stegesbourg	Lisbon	June 26
Apache	Jacksonville	July 9
Muskogee	Port Arthur	July 6
Lake Como	Cananova	July 8
Occidental	Lobos	...
Standard	Port Lobos	July 5
Archimedes	Manchester	June 20
Francisco	Hull	June 21
Lake Savus	Cardenas	July 1
Jefferson	Norfolk	July 12
Suwanee	Philadelphia	July 12
Manchioneal	Boston	July 12

DUE TODAY.

Steamer.	From.	Sailed.
Imatra	Cardiff	June 24
Scheharie	Hamburg	June 24
Honolulu	Shields	June 30
Fort Gaines	Baracoa	July 5
Kennecott	Cristobal	July 5
Toluma	Colon	July 7
Union City	London	June 30
Ampetco	Antwerp	June 28
Agwistar	Cristobal	July 5
Belita	Baracoa	July 6

DUE TOMORROW.

Steamer.	From.	Sailed.
A. L. Kent	Cristobal	July 7
Truro City	Liverpool	June 26
Palembang	Gibraltar	July 1

DUE SUNDAY.

Steamer.	From.	Sailed.
Zarembo	Bordeaux	June 30
Vulcan City	Shields	June 30
Virgilia	London	July 1
Schoharie	Southampton	July 3
Archimedes	Liverpool	July 3

DUE MONDAY.

Steamer.	From.	Sailed.
Pawnee	Rouen	June 28
Lake Savus	Nuevitas	July 5
San Bruno	Tela	July 5

DUE TUESDAY.

Steamer.	From.	Sailed.
Conejos	Lisbon	July 3
Nordfjeld	Dunkirk	July 4
Saroxie	Dunkirk	July 5
Nebraskan	Los Angeles	June 27

DUE WEDNESDAY.

Steamer.	From.	Sailed.
Mackinaw	London	July 1
Bandu	Sierra Leone	July 2
Koyo Maru	San Francisco	June 21

Outgoing Steamships Carrying Mail

SAIL TODAY.

Steamer.	Destination.	Mails Close.	Vessels Sail.	Carries Mail For
F. J. Luckenbach	Colon	6:00 A.M.		Canal Zone, Panama, Nicaragua (except east coast.)
Munargo	Antilla	9:00 A.M.	12:00 M.	Bahamas, Inagua and Fortune Islands, City Antilla, Cuba (other parts Cuba specially addressed.)
Bogota	Savanilla	12:30 P.M.	3:00 P.M.	Haiti, Jamaica and Colombia.
Guiana	Barbados	11:00 A.M.	3:00 P.M.	West Indies (Virgin Islands, Grenada, St. Vincent, Trinidad, Guiana specially addressed.)
Surinam	Paramaribo	1:30 P.M.	4:00 P.M.	Virgin Islands, Trinidad, Bolivia, Guiana.

SAIL TOMORROW.

Steamer.	Destination.	Mails Close.	Vessels Sail.	Carries Mail For
Olympic	Southampton	7:00 A.M.	11:00 A.M.	Europe, Africa and West Asia. (Great Britain, Ireland, South Africa, Madeira and Canaries specially addressed.)
Kroonland	Antwerp	8:00 A.M.	12:00 M.	Europe, Africa and West Asia. (Specially addressed.)
Noordam	Rotterdam	8:00 A.M.	12:00 M.	Europe, Africa and West Asia. (Specially addressed.)
Argentina	Patras	8:30 A.M.	12:00 M.	Italy, Greece and Jugoslavia. (Specially addressed.)
Savoie	Havre	8:30 A.M.	12:00 M.	Europe, Africa and West Asia. (Specially addressed.)
Europe	Naples	9:00 A.M.	12:00 M.	Italy. (Specially addressed.)
Clan Macintosh	Cape Town	6:30 A.M.	10:00 A.M.	South Africa (specially addressed.)
Chebaulip	Gothenburg	9:00 A.M.	12:00 M.	Sweden, Lettonia and Finland. (Specially addressed.)
Badagry	Accra	9:00 A.M.	12:00 M.	Canaries, Senegal and Gambia. (Other parts of West Africa specially addressed.)
Drottningholm	Gothenburg	9:30 A.M.	12:00 M.	Norway, Sweden, Denmark and Finland. (Specially addressed.)
George Washington	Bremen	11:00 A.M.	3:00 P.M.	Europe, Africa and West Asia.
Ft. Victoria	Hamilton	7:30 A.M.	11:00 A.M.	Bermuda.
Zacapa	Tela	7:30 A.M.	10:00 A.M.	Jamaica, Guatemala and British Honduras. (Cuba and Tela specially addressed.)
Rosalind	St. John's	7:30 A.M.	10:00 A.M.	Newfoundland.
Vestris	Buenos Aires	9:00 A.M.	11:00 A.M.	South Brazil, Argentina, Uruguay and Paraguay.
Philadelphia	La Guayra	9:00 A.M.	11:00 A.M.	Curacao and Venezuela. (Porto Rico specially addressed.)
Siboney	Havana	8:00 A.M.	11:00 A.M.	Cuba. (Specially addressed.)
Ponce	San Juan	8:30 A.M.	12:00 M.	Porto Rico, Virgin Islands and Dominican Republic.
Cuthbert	Porto Alegre	9:00 A.M.	12:00 M.	South Brazil. (Specially addressed.)
Calamares	Port Limon	9:00 A.M.	12:00 M.	Costa Rica. (Cuba, Canal Zone and Panama specially addressed.)
Santa Olivia	Buenos Aires	9:00 A.M.	12:00 M.	Argentina, Uruguay and Paraguay. (Specially addressed.)
Essequibo	Valparaiso	10:00 A.M.	1:00 P.M.	Peru (except Iquitos), Bolivia and Chile. (Canal Zone and Panama specially addressed.)
W. C. Gorgas	Colon	11:30 A.M.	4:00 P.M.	Haiti, Canal Zone, Panama and Salvador. (Specially addressed.)
Ozland	Nassau	8:00 A.M.	11:00 A.M.	Bahamas, including Inagua, and Fortune Island.

SAIL SUNDAY.

Steamer.	Destination.	Mails Close.	Vessels Sail.	Carries Mail For
Cuthbert	Rio Janeiro	5:00 P.M.		Specially addressed for South Brazil. (By rail to Norfolk.)

SAIL MONDAY.

Steamer.	Destination.	Mails Close.	Vessels Sail.	Carries Mail For
Pocone	Santos	9:00 A.M.	12:00 M.	North Brazil, Iquitos, Pernambuco, Parahyba and Natal. (Other parts of Brazil must be specially addressed.)

SAIL TUESDAY.

Steamer.	Destination.	Mails Close.	Vessels Sail.	Carries Mail For
Mauretania	Southampton	8:00 A.M.	12:00 M.	Europe, Africa and West Asia.
Guglielmo Peirce	Naples	11:00 A.M.	2:00 P.M.	Italy. (Specially addressed.)
Maravel	Grenada	8:00 A.M.	11:00 A.M.	Grenada, St. Vincent, Trinidad, Ciudad Bolivar and Guiana.
Hellas	Puerta Plata	12:00 M.	3:00 P.M.	Turks Island and Dominican Republic.

Other Outgoing Steamships

Steamer and Destination.	Date.	Time of Sailing. Hour.
West Eldara, St. Nazaire	July 15	12:00 M.
Morristown, Hamburg	July 15	12:00 M.
Farsby, Newcastle	July 15	12:00 M.
Malgache, Genoa	July 15	12:00 M.
Carenko, Genoa	July 15	12:00 M.
Hertford, Australia	July 15	12:00 M.
Eastern Dawn, Rotterdam	July 17	12:00 M.
Argus, Antwerp	July 18	12:00 M.
Francisco, Hull	July 19	12:00 M.
Southwestern Miller, London	July 19	12:00 M.
Arcturus, Colombo	July 20	12:00 M.
Wakika, Bristol	July 20	12:00 M.
Bristol City, Bristol	July 20	12:00 M.
Zaremba, Dunkirk	July 22	12:00 M.
Seattle Spirit, Belfast	July 22	12:00 M.
Tennore, Sydney	July 22	12:00 M.
Kasama, Cape Town	July 22	12:00 M.
Truro City, Hamburg	July 25	12:00 M.
Besseggen, Barcelona	July 25	12:00 M.
Ville d'Oran, Genoa	July 25	12:00 M.
Port Campbell, Melbourne	July 26	12:00 M.
Gitano, Newcastle	July 26	12:00 M.
Independence Hall, Amsterdam	July 26	12:00 M.
Northwestern Miller, London	July 29	12:00 M.
Eastern Star, Danzig	July 29	12:00 M.
Eastern Leader, Newcastle	July 29	12:00 M.
Cokset, Australia	July 29	12:00 M.
Eurybates, Batavia	July 29	12:00 M.

Foreign Ports—Arrivals and Departures

ARRIVED.

Steamer.	At	Date.
Western Scout	Bremen	July 7
Vincent	Dunkirk	July 7
Pipestone County	Havre	July 10
Pan American	Buenos Aires	July 11
Erasmo	Lisbon	July 11
Knut Jari	Helsingfors	July 1
Carrillo	Cristobal	July 12
City of Westminster	Aden	July 12
Finland	Antwerp	July 12
Fullerton	Antwerp	July 12
Juliana	Cadiz	July 12
West Cherow	Melbourne	July 12
Philadelphia	Gibraltar	July 12
Anaconda	Rotterdam	July 12
Half Moon	Alexandria	July 12

SAILED.

Steamer.	From.	Date.
Duchessa d'Aosta	Gibraltar	July 7
Ville d'Oran	Oran	July 9
Italia	Bari	July 11
Bethore	Cristobal	July 12
Philadelphia	Naples	July 12
Tobe Maru	Kobe	July 11
Resolute	Hamburg	July 12
Ryndam	Plymouth	July 12
Chunko Maru	Kobe	July 10

PASSED.

SS Gaelic Prince, Penang for New York, passed Gibraltar.

Transpacific Mails

Connecting mails close at G. P. O. and City Mail Station at 5 P. M. as follows:

Japan, Korea and China (specially addressed only) via Seattle, Hawaii, via San Francisco; also parcel post mails for Fiji Islands	Toyama Maru July 14
Japan, Korea and China (specially addressed only), via San Francisco; also parcel post mails for Japan and Korea	Manoa July 14
Hawaii, via San Francisco	Persia Maru July 16
Hawaii, Fiji Islands, New Zealand and Australia, via Vancouver and Victoria, B. C.	Lurline July 17
Hawaii and Philippine Islands; and specially addressed mail for Japan, Korea and China, via San Francisco	Niagara July 17
Japan, Korea and China (specially addressed only), via Seattle; also parcel post mails for Japan, Korea, China, Siam, French Indo-China and Straits Settlements	President Lincoln July 17
Netherlands East Indies and Hong Kong (specially addressed only), via San Francisco; also parcel post mails for Netherlands East Indies	President Jefferson July 17
	Tilleboat July 24

Pacific Mails

Postmaster Morgan announces that mails of the following dates—Mukden, June 24; Kobe, June 27, and Yokohama, June 28—which arrived per steamer Hawaii, were dispatched east from Seattle on July 12, and are due in New York on the morning of Monday, July 17.

Post Office Notice

Trans-Jordania Parcel Post—Effective at once, parcel post packages, up to a weight limit of 11 pounds, will be accepted for dispatch via England when addressed for delivery to Trans-Jordania (territory east of the Jordan River), at the rate of 12 cents a pound or fraction of a pound, plus a transit charge for parcels not exceeding 3 pounds, 70 cents; 4 to 7 pounds, 90 cents; 8 to 11 pounds, $1.14.

Poland Parcel Post—Two customs declarations (Form 2966) must be attached to each parcel post package destined for Poland. Each form must be accurately filled out (general terms, such as "merchandise" or "samples" will not answer), stating the actual contents, value, and description of the parcel, as well as the name and address of the addressee.

NEW YORK to EUROPE on U.S. Government Ships

To Plymouth—Cherbourg—Bremen
George Washington..July 15 Aug. 19
President Roosevelt..Aug. 5 Sept. 2
President Harding...Aug. 12 Sept. 16
America.....Sept. 2 Oct. 7
To Cobh (Queenstown)—Plymouth—Cherbourg—Bremen
America.....July 29
To Cobh (Queenstown)—Plymouth—Cherbourg—London
President Adams....July 16 Aug. 22
President Van Buren.July 26 Aug. 30
President Polk.....Aug. 2 Sept. 6
President Garfield...Aug. 9 Sept. 13
President Monroe...Aug. 16 Sept. 20
To Bremen
President Arthur....Sept. 9
To Bremen—Danzig
Susquehanna.....July 20 Aug. 31
To Cobh (Queenstown)—Bremen—Danzig
President Arthur....Aug. 5
To Cobh (Queenstown)—Bremen
President Fillmore...July 22

United States Lines
Moore & McCormack Co., Inc.
Roosevelt Steamship Co., Inc.
Managing Operators for
U. S. SHIPPING BOARD
For Booklet Address U. S. Lines
45 Broadway, New York

WHITE STAR
Sailings Pier 59-62, North River, N. Y., noon, unless specified, daylight saving time.
To Cherbourg—Southampton
MAGNIFICENT TRIO WEEKLY SAILINGS
Olympic.....11 A.M. July 15 Aug. 12 Sept. 2
Homeric (new) 10 A.M. July 22 Aug. 19 Sept. 9
Majestic (new) 3 P.M. July 29 Aug. 26 Sept. 16
To Cobh (Queenstown) and Liverpool
UNEXCELLED WEEKLY SERVICE
Cedric.....July 15 Aug. 12 Sept. 9
Adriatic.....July 22 Aug. 19 Sept. 16
Celtic.....July 29 Aug. 26 Sept. 23
Baltic.....Aug. 5 Sept. 2 Sept. 30
To Azores, Gibraltar, Naples and Genoa, Arabic.....11 A.M. Aug. 29 Oct. 14
Cretic.....11 A.M. Sept. 23 Nov. 7

RED STAR LINE
To Plymouth, Cherbourg and *Antwerp
Kroonland.....July 15 Aug. 19 Sept. 23
Lapland.....July 22 Aug. 26 Sept. 30
Finland.....Aug. 5 Sept. 9 Oct. 14
Zeeland.....Aug. 12 Sept. 16 Oct. 21
*Gothland (Direct) Sept. 2 Oct. 7
N. Y., Hamburg, Libau, Danzig
Samland.....Aug. 1

AMERICAN LINE
To Hamburg via Plymouth and Cherbourg
Mongolia.....8 P.M. July 26 Aug. 30
Minnekahda (2d class) 8 P.M. Aug. 2 Sept. 6
Manchuria.....8 P.M. Aug. 9 Sept. 13
St. Paul.....3 P.M. Aug. 16 Sept. 20
International Mercantile Marine Company
120 Steamers—1,200,000 Tons.
1 Broadway, N. Y., or Local Agents.

CUNARD AND ANCHOR LINES
N. Y. to Cherbourg and Southampton
MAURETANIA...July 18 Aug. 15 Sept. 5
AQUITANIA....Aug. 1 Aug. 22 Sept. 12
BERENGARIA...Aug. 8 Aug. 29 Sept. 19
N. Y. to Plymouth, Cherbourg & Hamburg
CARONIA.....July 29 Aug. 31 Oct. 3
SAXONIA.....Aug. 3 Sept. 9 Oct. 14
N. Y. to Cobh (Queenstown) & Liverpool
SCYTHIA (new)..July 29 Aug. 31 Sept. 28
LACONIA (new) Aug. 3 Sept. 7 Oct. 12
CARMANIA.....Aug. 17 Sept. 14 Oct. 12
SAMARIA (new)*Aug. 23 *Sept. 20 Oct. 5
*Sailing from Boston.
†Sails from Boston July 21.
N. Y. to Londonderry and Glasgow
ALGERIA.....July 15 Aug. 26 Sept. 23
COLUMBIA.....July 22 Aug. 19 Sept. 16
ASSYRIA.....Aug. 11 Oct. 21
CITY OF LONDON.Sept. 2
CAMERONIA (new) Sept. 9 Oct. 7 Nov. 4
New York to Vigo, Gibraltar, Naples, Patras, Dubrovnik, Trieste.
ITALIA.....Aug. 12
Boston to Londonderry and Liverpool
ELYSIA.....Aug. 5
*ASSYRIA.....Sep. 13
*Stops at Glasgow.
Cunard and Anchor Steamship Lines, 25 Broadway, New York.

NAVIGAZIONE GENERALE ITALIANA
To ITALY in 9 DAYS
By the New Palatial Quadruple Screw
S. S. GIULIO CESARE
Queen of the Mediterranean
21,700 tons—20 knots
From New York
AUG. 30, OCT. 6
Other Sailings to
AZORES, ITALY, EGYPT
Europa (also Palermo) July 17
Taormina.....July 25
America (also Palermo)...Aug. 2
Colombo.....Aug. 17
Italia-America Shipping Corp.
1 State Street, New York

SAN FRANCISCO TO THE ORIENT on U.S. Government Ships
The Sunshine Belt
Sailings from San Francisco
To Honolulu, Yokohama, Kobe, Shanghai, Manila and Hong Kong.
President Lincoln (Booster State) July 22
President Cleveland (Golden State) Aug. 12
President Wilson (Empire State) Sept. 2
and every 21 days thereafter.
For descriptive booklet, address
PACIFIC MAIL S.S. CO.
508 California St., San Francisco, Cal.
502 So. Spring St., Los Angeles, Cal.
10 Hanover Square, New York City
Managing Operators for
U. S. SHIPPING BOARD

BALTIC AMERICAN LINE
Direct Fortnightly Passenger Service
New York—Hamburg—Danzig—Libau
By Twin-Screw Passenger Steamers
Splendid accommodations in all classes. Excellent Cuisine and Courteous Attention.
Lithuania.....July 28 Sept. 6
Polonia...Aug. 5 Sept. 20 Estonia...Aug. 23 Oct. 4
Special Cabin Accommodations.
Return accommodations can be arranged From COPENHAGEN, HAMBURG, via COPENHAGEN and DANZIG.
9 B'way, N. Y. Phone Bowling Green 7194

MEDITERRANEAN DIRECT SERVICE to
PALERMO—SMYRNA—BEIRUT—JAFFA—PORT SAID and ALEXANDRIA
Themistocles.....July 26
NAPLES—PIRAEUS—VARNA—CONSTANTINOPLE—CONSTANZA
Constantinople.....Aug. 9
NATIONAL GREEK LINE
80 PEARL STREET, NEW YORK N.Y.

HOLLAND AMERICA LINE
NEW YORK TO ROTTERDAM
Via Plymouth, Boulogne-sur-Mer
11 A. M. Eastern Standard Time.
Noordam.....July 15 Aug. 19 Sept. 23
Rotterdam.....July 22 Aug. 26 Sept. 30
Rijndam.....July 29 Sept. 3 Oct. 7
N. Amsterdam.....Aug. 12 Sept. 16 Oct. 21
General Passenger Office, 24 Broad St., N. Y.

ROYAL MAIL
"The Comfort Route"
FRANCE (Cherbourg) ENGLAND (Southampton) GERMANY (Hamburg)
By making your reservations now you can secure your choice of accommodations on the palatial one-class cabin steamer VAUBAN. The one-class idea has become decidedly popular—offering all the desired comforts, appointments and service at popular rates.
VAUBAN—JULY 19th
From New York to
CHERBOURG.....$130 and up
SOUTHAMPTON.....125 and up
HAMBURG.....135 and up
The ROYAL MAIL STEAM PACKET CO.
SANDERSON & SON, Inc., Agents
26 Broadway, New York 111 W. Washington St., Chicago
Or Any Local Agent

CALIFORNIA by STEAMER
Thru Panama Canal
Frequent sailings to Los Angeles and San Francisco, new 10,000 ton American passenger and express-freight steamers, built specially for tropical service. Low first class fares. Steerage $100.
SAILINGS FROM NEW YORK PASSENGERS—FREIGHT
S. S. ECUADOR July 28 S. S. COLOMBIA Aug. 15 S. S. VENEZUELA Sept. 2
Days of delightful rest and sightseeing. Opportunity for interesting shore visits at Cristobal and Balboa, Canal Zone; Corinto, Nicaragua; La Libertad, Salvador; San Jose de Guatemala; Manzanillo, Mexico.
All sailings from Pier 45, North River (near Christopher St.), New York.
Tickets and information from any Steamship, Tourist or Railroad Agent, or
PACIFIC MAIL STEAMSHIP CO. 10 Hanover Square, New York

SEATTLE TO THE ORIENT on U.S. Government Ships
Over the Short Northern Route
Yokohama, Kobe, Shanghai, Hong Kong, Manila in express time. American vessels; providing unexcelled American food, service, comfort. Sailings from Pier 3, Smith's Cove Terminal, Seattle, Wash.
President Jefferson.....July 22
President Madison.....Aug. 5
President McKinley.....Aug. 19
President Jackson.....Sept. 2
President Grant.....Sept. 16
And every 14 days thereafte.
For descriptive booklet address local agent or
THE ADMIRAL LINE
17 State St., N.Y. Tel. Bowling Green 6234-5-6
L. C. Smith Bldg., Seattle, Wash.
Managing Operators for
U. S. SHIPPING BOARD

New York to South America on U.S. Government Ships
Fastest Time
to Rio de Janeiro, Montevideo, and Buenos Aires. Finest ships—American service—American Food—American comforts. Sailings from Pier 3, Hoboken.
Southern Cross.....July 22
American Legion.....Aug. 5
Pan American.....Aug. 19
Western World.....Sept. 2
Fortnightly thereafter
For descriptive booklet, address
Munson Steamship Lines
67 Wall St. New York City
Managing Operators for
U. S. SHIPPING BOARD

French Line
Splendid accommodations still available at all rates.
N. Y., Plymouth—Havre—Paris
FRANCE.....July 20 Aug. 30 Sept. 29
PARIS.....Aug. 2 Aug. 23 Sept. 13
NEW YORK—HAVRE—PARIS
La Savoie.....July 15 Aug. 12 Sept. 9
Chicago.....July 20 Aug. 31 Oct. 5
Rousillon.....Aug. 14 Sept. 19 Nov. 2
Lafayette.....Aug. 19 Sept. 30 Oct. 28
La Touraine.....Sept. 7 Oct. 11 Dec. 7
La Lorraine.....Sept. 16 Oct. 14
La Bourdonnais...Sept. 28 Oct. 26 Dec. 2
N. Y.—VIGO (Spain)—BORDEAUX
Niagara.....Aug. 5 Sept. 12
All Sailings by Daylight Saving Time.
COMPANY'S OFFICE, 19 STATE ST., N.Y.

SPANISH ROYAL MAIL LINE
COMPANIA TRASATLANTICA
SPECIAL NOTICE
Steamers of this Line carry Mail and Passengers and sail promptly, regardless of cargo offered.
FREIGHT AND PASSENGER SERVICE
To CADIZ and BARCELONA
R. M. S. Manuel Calvo.....About Aug. 10
To HAVANA & VERA CRUZ
R. M. S. Manuel Calvo.....About July 15
For Further Particulars Apply to
LUIS ELANSO, Agent.
Pier 8, E. R. Telephone Bowling Green 5150

NORWEGIAN-AMERICA LINE
NORWAY—SWEDEN—DENMARK
Passenger Office, 22 Whitehall St.

HOLLAND-AMERICA LINE
N. Y. to Plymouth-Boulogne-Rotterdam
General Passenger Office, 24 State St., N. Y.

PERU CHILE
Famous Santa Steamers
Large American vessels. All outside staterooms—unexcelled cuisine. Fastest direct service via Panama Canal. Frequent s

CALDER ASSAILED ON LYNCHING STORY

Southern Senators Denounce the Insertion of an Account in The Congressional Record.

POINT TO HERRIN MASSACRE

And to Crimes in New York—'About to Make Yellow Journal' of Record, Dial Says.

Special to The New York Times.

WASHINGTON, July 13.—Senator Calder of New York inserted in The Congressional Record yesterday an account of the recent lynching in Wayne County, Ga., of two negroes. The article was from THE NEW YORK TIMES of Monday and told the story of the lynching of two boys who had been reprieved for thirty days by Governor Hardwick. The New York Senator made no comment nor did he state his reasons for placing the article in The Record.

Senator Harris of Georgia saw the article in The Record this morning, and when the Senate convened he took the floor and characterized the action of Senator Calder as an effort to exaggerate lawlessness in the Southern States. He declared that there was more lawlessness in New York in one week than there is in Georgia in a year. He read from a New York newspaper of today accounts of the murder of a 12-year-old child and two men and, added Senator Harris, "this is but a partial list."

"Yet the Senator from New York," he continued, "talks of lawlessness in Georgia and refers to lynchings. It is dangerous to walk abroad in daylight in the Senator's city. It is not dangerous in Georgia.

"The South should be left alone to settle its negro question. It is doing the very best it can, and interference from outside will not help. The good people of the South and Georgia deplore lynchings just as the good people of other States deplore them.

"Many negroes have gone North and received treatment different from what they have expected. Some of them have returned and said they suffered more in the North than in the South, and have been glad to come back home where they are treated well. Negroes who come North expecting preferential treatment and employment have been disappointed. The manager of a Pittsburgh plant recently told me that when discharges became necessary, he first threw out the Southern negroes and kept alien workmen who could not even speak English.

"Every Georgia Governor that I have even known, including the present one, has deprecated lynching, but with the record in his own city and State, the Senator from New York ought not to raise a sectional issue here. So long as I am in the Senate I will never raise a sectional issue, arraigning North against South or East against West, for this is one country, and we all fought together to make it the greatest in the world."

Senator Shields of Tennessee, at this point interrupted to point out that Senator Calder had not mentioned lawlessness in the North.

"He did not say anything about the recent terrible massacre of miners at Herrin, Ill., almost in the shadow of the City Hall of Chicago," said Senator Shields. "We do not know how many were killed. It runs anywhere from twenty-three to forty, according to account, but we do know that sixteen unidentified miners were buried after the massacre.

"These men who were lynched had committed no crime. They were lynched after they had surrendered and raised the white flag. It was a most horrible massacre. Even a crippled foreman who could not run was clubbed and beaten. And that was out near Chicago and the local authorities have done nothing about it and are not trying to punish these lynchers. It is to the credit of the Attorney General of Illinois that in the past day or so he has started an investigation. The City Council and the Sheriff at Herrin have ignored this awful affair and refused to act against this mob, which is reported to have represented five thousand persons."

Senator Dial of South Carolina, said Senator Calder had put into The Record a story about a Georgia lynching when neither of the Senators from that State was present to reply immediately.

"I serve notice that I am going to object from now on to much of this matter such as the Senator from New York inserted in The Record. We are about to have a yellow journal out of it. * * * I am going to object here to such matters and have here an official publication representing the best sentiment of the Senate and not have in The Record what any muckraker may say of some particular section of this country."

CLASH IN WOMEN'S MEETING

Editor of Independent Woman Resents Move for Cheaper Magazine.

CHATTANOOGA, Tenn., July 13.—An old-fashioned political fight developed on the floor of the national convention of Business and Professional Women's Clubs this morning when Mrs. Elizabeth Sears of New York, Chairman of the Publicity Committee and editor of the national magazine, The Independent Woman, resented vigorously the proposal of Mrs. W. W. Wheeler of Cincinnati that Cincinnati could get out a better magazine than the one issued now. Mrs. Wheeler said it would be just as good in every way as the one being issued for $9,000 but would cost only $3,000.

Mrs. Sears was so violent in her denunciation that she threw the convention into a turmoil and for a while it really seemed that there was going to be a personal fight, but finally the matter was settled by referring the whole question to the Publicity Committee.

Mrs. Sears early in the day issued a circular in imitation of a magazine with the question, "Do You Want This Sort of Looking Magazine?" These were generally distributed on the floor to the delegates. Mrs. Sears said that if the convention wanted a cheap looking magazine it would have to secure a cheap editor.

The budget of $44,139 was adopted.

Evict Strikers in Fayette Region.

UNIONTOWN, Pa., July 13.—Effects of the ultimatum of Fayette coke region operators to striking miners to return to work yesterday or leave company houses was seen today in the number of eviction proceedings entered at the court house here today. Yesterday the families of sixty-eight strikers were ordered to move. So far this week 209 families have been evicted, the highest total for four days since the strike began April 1. Total evictions since April 1 are approximately 1,500. County authorities who handle the cases estimate that there are 7,500 evicted persons living in tents in Fayette County.

Army Has $74,894,604 Balance.

Special to The New York Times.

WASHINGTON, July 13.—Secretary Weeks today gave out a balance sheet showing that at the end of the fiscal year on June 30, the War Department had an unexpended balance of $74,894,604.94. The meaning of this, he said, was that the department had largely increased the unexpended balance from appropriated funds for the fiscal year over the amount promised a year ago.

JERSEY CITY LOSES FIGHT ON TUNNEL

Temporary Injunction Barring Any Interference is Made Permanent.

WILL DISCUSS CELEBRATION

Peace Committees of New York and New Jersey Commissions May Confer Today.

Chancellor Edwin Walker, sitting in Trenton, N. J., made permanent yesterday a temporary injunction restraining the officials of Jersey City from interfering in any way with the work of constructing the vehicular tunnel under the Hudson River. The police of Jersey City prevented tunnel contractors from erecting a power and a field house near the point in the Erie Railroad yard where the shafts for the tunnel are being sunk. This followed other obstructive tactics by the local authorities.

Chancellor Walker ruled that the work was being done by authority of the State in its sovereign capacity and was therefore not subject to interference by any municipality. Counsel for the defendant, he said, had admitted this, but had contended that even the State was bound to acknowledge the right of the municipality to demand that a permit be taken out before the work was begun.

On this point the Chancellor said Jersey City was not a party to the contract for building the tunnel, that its own codes were subject to the power of the State and that the building code was nullified so far as it related to tunnel work when the State clothed the commission with power to undertake the work of constructing the tunnel.

The decision, according to Paul Windels, counsel for the New York Tunnel Commission, practically eliminates Jersey City from any control over the construction of the tunnel, that unwittingly the Jersey City officials had made it possible to obtain an early and final decision, and that the way was now clear for the Tunnel Commission of the State and New Jersey to carry on the work without fear of interference. He added that he did not believe that an appeal would be taken.

In the court proceedings the New Jersey commission was represented by Deputy Attorney General Emerson L. Richards. City Counsel Brogan appeared for Jersey City.

Today the two peace committees of the New York and New Jersey commissions may confer in an effort to induce the commissioners of this State to join with those of New Jersey in a celebration in Jersey City. They will aid a celebration, it was said, in any other part of New Jersey, but ban Jersey City.

The Board of Freeholders of Jersey City appropriated $10,000 yesterday for preliminary plans and soundings for a bridge over or a tunnel under the Kill van Kull between Bayonne, N. J., and Staten Island.

YAP TREATY IN EFFECT.

American and Japanese Ratifications Exchanged in Washington.

WASHINGTON, July 13.—Secretary Hughes for the United States and Sadao Saburi, Counselor and Chargé d'Affaires of the Japanese Embassy, today exchanged final ratifications of the Yap treaty, and it will be put in effect immediately.

This treaty, signed while the arms conference was in progress, recognized on the part of the United States Japan's mandate over the Island of Yap and confirmed to this country full equality in the maintenance of wireless and cable stations on the island.

ATTACK CHRISTIAN SCHOOLS

Chinese Societies Issue a Protest Against Religious Teaching.

PEKING, July 13.—Feeling against Christian education in China is evidenced in a long protest recently published by the Chinese press. This protest, signed by "the Anti-Christian Student Federation," was sent to the Chinese Educational Reform Association, which is meeting at Tsinanfu, capital of the Province of Shantung.

The protest asserts that while China welcomes the introduction of foreign educational methods, it does not desire them connected with the preaching of Christianity.

Advices from Amoy on April 20 stated that an anti-Christian movement said to have started with the formation of twenty anti-Christian organizations in Peking University was spreading rapidly over China and that the agitation had reached Amoy University, the Government schools and other institutions. Christian leaders and consular authorities at that time expressed alarm at the extent of the movement, said to have been backed by Communist agitators.

A week later, Shanghai reported that missionary circles and even official spheres of China were alarmed by reports from widely separated sources in Central China of the spread of anti-Christian denominations. These reports came from reliable sources in Nanchang, Changsha and Wuchang.

JAPAN TO BUY SAKHALIN?

Said to Be Considering Russian Offer for Sale of Island.

TOKIO, July 13 (Associated Press).—The Japanese Government is considering an offer for the purchase of the Russian half of the Island of Sakhalin from Russia, according to the Yorozu, a Tokio newspaper.

The Island of Sakhalin, approximately 400 miles in length, lies off the coast of the Maritime Province of Siberia, immediately north of Japan.

The value of Sakhalin lies not only in the natural resources it possesses, but also in its proximity to the great fishing grounds of the Amur River estuary opposite, where thousands of Japanese now are engaged in reaping the harvest from the sea.

Japan already owns the southern half of the island, having acquired it from Russia at the conclusion of the Russo-Japanese War. The Japanese have also occupied the northern half since the Nikolaievsk massacre, in which Russian Communists wiped out the town and killed many Japanese, including the Consul. Japan has stated her intention to restore the northern half of the island when satisfaction is given for that attack.

WANT AMERICAN AS KING.

Albanians Can't Induce Princes to Take the Throne.

TIRANA, Albania, July 13 (Associated Press).—Since Jerome Napoleon Bonaparte, the American great-nephew of Napoleon I, declined the Albanian throne, last December, the Albanian Government has been casting about for a suitable King or Regent.

Offers have been made to Prince Cyrille of Bulgaria, who is living at Coburg with his father, King Boris, and to the Duke of the Abruzzi, cousin of King Victor Emmanuel of Italy, but they are reported to have shown no disposition to accept.

A small minority of the Albanians are now clamoring for the return of Prince William of Wied, who held the throne for a brief period in 1914, but most of the inhabitants of this country would like to see the crown given to a wealthy American or a titled Briton, and the Duke of York's name is prominently mentioned.

STATE TROOPER KILLS SLAYER OF VISITOR

Pennsylvania Farmer Wounds Six Before Besiegers Fire His House—Feared 'Dry' Agents.

MONTROSE, Pa., July 13.—Two men were shot and killed and six other persons, including a girl, were injured in a shooting affair at Bear Swamp, Pa., near the New York State line, early today. The dead are Charles Wakeman of Little Meadows, Pa., and Fred Tydoni, a farmer at whose house the shooting occurred.

Among the injured is Sheriff Darrow, of Susquehanna County, who is in the hospital at Johnson City, N. Y., where Wakeman died. Tydoni was killed by Harry McElroy, a Pennsylvania State constable, after Tydoni had wounded him.

According to the best information received here, Tydoni is alleged to have operated a still on his farm and, mistaking Wakeman for a prohibition officer, fired on him. Tydoni barricaded himself in the house and help was summoned from Montrose and Little Meadows, five miles away. In the shooting that followed the others were wounded and Tydoni killed. Wakeman, accompanied by three of his children, had called to see Tydoni regarding a real estate deal.

When the Sheriff, Police Chief Tingley and the State trooper approached the house they were fired on with a shot gun from the house and all were wounded. Later Constable M. P. Barnum and Steve Jones, from Little Meadows, tried to get into the house and also were wounded. Then, with the assistance of some farmers, the officers made an attack on the house. Tydoni's wife and four children were persuaded to leave but he refused to come out. At a last resort the frame house was set on fire and Tydoni finally came out of the cellar with pistols in his hands. He was called on to surrender, but when he raised one of his pistols McElroy shot him dead.

NEAR LIMIT IN ORDNANCE.

Colonel Browning Says Some Old Guns Are as Good as Any.

HARTFORD, Conn., July 13.—Ordnance of today is nearly perfect, in the opinion of Col. John M. Browning of Ogden, inventor of guns which bear his name. Mr. Browning is visiting here after a trip to Belgium. He is also of the opinion that ordnance developed in the World War was not so marvelous as appeared when analysis is made. He said in an interview last night:

"It is possible to go only just so far, and certain limits are now being reached in the way of powder and artillery. As a matter of fact, some of the artillery used in the Civil War would have been efficient in the last war, and really a certain company in Connecticut sold to the French Government during the World War arms that had been manufactured for use in the Franco-Prussian War, with only minor changes."

$35,000 FIRE IN PORTE HOME

Summer Residence of Manufacturer Near Metuchen is Destroyed.

PLAINFIELD, N. J., July 13.—Fire today destroyed the Summer residence of George W. Porte, a New York manufacturer, on the main road between Metuchen and Plainfield. The loss is estimated at $35,000. The cause of the fire is unknown. Because of low water pressure the Metuchen Fire Department was unable to stop the flames.

The house was known as Red Top and formerly was the property of S. S. Carvalho.

BUSINESS RECORDS

SIFF BROS. & CO.—A petition in bankruptcy was filed yesterday against Albert and Max Siff, doing business as Siff Bros. & Co., clothing manufacturers, at 71 Fifth Avenue, by these creditors: Dorothy Remikoff, $5,000; Betty Siegel, $5,000; Rose Rapport, $5,000. It is stated the liabilities are about $100,000 and assets about $100,000.

HARRY GOODMAN.—A petition in bankruptcy was filed yesterday against Harry Goodman, clothing manufacturer, at 715 Broadway, by these creditors: Irene Finkelman, $181; Benjamin Schwartz, $5; Claire Nolan, $667. He failed in December, 1920, with liabilities of over $300,000 and subsequently effected a settlement with his creditors.

R. & O. SKIRT & DRESS Co.—A petition in bankruptcy was filed yesterday against Charles Ostrov, doing business as R. & O. Skirt & Dress Co., at 15 East Twenty-sixth Street, by these creditors: Mary Lockette, $150; Laura Nichols, $458.

LOUIS REICHER.—A petition in bankruptcy was filed yesterday against Louis Reicher of 1 Belmont Avenue, by these creditors: Baruch, Wolff & Co., $178; Max C. Klein, $300; Rose S. Waldbaum, $375.

SAMMY BURNS COMEDIES, INC.—A petition in bankruptcy was filed yesterday against Sammy Burns Comedies, Inc., manufacturers of motion pictures, of 701 Seventh Avenue, by these creditors: Jack Singer, $2,000; Albert L. Singer, $200; Edward J. Kiely, $300. Judge Knox appointed Arthur Lewis receiver under $5,000 bond. It is stated the liabilities are about $21,000 and assets about $15,000.

PLEASANT WOOD PRODUCTS CO., INC.—A petition in bankruptcy was filed yesterday against the Ulster Wood Products Co., Inc., of 104 East 19th Street by these creditors: Martin Thierer, $2,500; Jacob Buchalter, $3,000; Henry Lebel, $4,400. It is stated the liabilities are about $60,000 and assets about $20,000.

MAX GREENBERG—A petition in bankruptcy was filed yesterday against Max Greenberg, cotton goods, at 78 Eldridge Street, by these creditors: Isidor Kantor, $500; Joseph Schwarz, $300; Minnie Greenfield, $300.

HARRY ABRAMOWITZ—A petition in bankruptcy was filed yesterday against Harry Abramowitz, dealer in baby carriages, trunks and bags, at 1,477 Madison Avenue, by these creditors: Seirite Products Company, $804; Sidney Mercantile Co., $804; Jacobs & Kassler, $400. Liabilities about $5,000 and assets about $2,000. Judge Knox appointed Alice Moran receiver under $1,000 bond.

B. & W. DAIRY, INC.—A petition in bankruptcy was filed yesterday against the B. & W. Dairy, Inc., restaurant, at 980 Southern Boulevard, by these creditors: Samuel Solomon, $314; Harlem Sugar Co., Inc., $767; Hill Bonderow, $300.

JOHN COFFEY, jr., conductor, of 545 West 149th Street, filed a petition in bankruptcy yesterday listing liabilities of $2,529 and no assets.

Louis Tylansky, dealer in produce, at 322 West 130th Street and 240 East 103d Street, filed a petition in bankruptcy yesterday listing liabilities of $2,033 and assets of $600.

BERT LANDAU, silk underwear, at 15 West 37th Street, filed a petition in bankruptcy yesterday listing liabilities $4,469 and no assets.

Hirsch & Schofield, Inc.—Judge Knox yesterday signed Max Cerbermann receiver for Hirsch & Schofield, Inc., brewers' supplies, at 72 Greenwich Street, under $2,000 bond. It is stated the liabilities are about $20,000 and assets about $8,000.

Arrow Economy Stores, Inc.—Judge Knox yesterday appointed Louis Jeraswit receiver for the Arrow Economy Stores, Inc., at 622 West Fifty-second Street, under $5,000 bond. The corporation operates a chain of retail stores.

The Jacobus & Carlisle Co., Inc.—Judge Knox yesterday appointed Elizabeth F. Reed receiver for the Jacobus & Carlisle Co., Inc., jobbers of cotton goods, at 47 Worth Street, under $1,000 bond.

Fat Specialties Co., Inc.—Judge Knox yesterday appointed Charles Shongood custodian of the Fat Specialties Co., Inc., of 919 Morris Avenue, under $500 bond. It is stated the liabilities are about $20,000, assets about $10,000. Judge Knox yesterday appointed Sydney B. Block receiver for Sydney B. Block, Inc., at 15 Division Street, under $1,000 bond. Liabilities about $18,000 and assets about $3,000.

Morris A. Forgeiston, jeweler, at 1,000 Broadway, filed schedules in bankruptcy yesterday listing liabilities of $20,641, assets of $8,000. Principal creditors listed are Max Hall, $3,100, secured; Roy H. Bishop, $2,800; Tyson & Co., $4,800.

Frank L. Weber, wholesale jeweler, of 216 Fourth Avenue, filed schedules in bankruptcy yesterday listing liabilities of $238,838 and assets of $87,116, main items of which are stock, $40,077; accounts, $141,806; real estate, $6,000. Principal creditors listed are Chittenden & Fraser, $10,000; Hanover National Bank, $64,204; Parker, Stiles & Co., $141,806; Lawrence & Co., $4,000; Cleveland Worsted Mills, $23,657; Tiffany & Co., $4,614.

Jacobs & Cuttleman, Inc., doing business at 46 West Fourth Street, filed schedules in bankruptcy yesterday listing liabilities of $19,216 and assets of $7,000, main items of which are accounts, $2,000; furniture, $1,000; fixtures, $1,000; leasehold, $15,000. Principal creditors listed are Joseph Kashton, $1,873; Lulu Beuman, $1,750; Peoples Outfitters, $1,100; R. & B. Garment Co., $1,864.

LOUIS SCHMILOWITZ, dealer in furniture at 1,501 Third Avenue, filed schedules in bankruptcy yesterday, listing liabilities of $60,187, assets of $31,742, main items of which are stock, $19,000 and accounts, $12,742. Principal creditors listed are Paolo Palbitta, $3,000, contingent claim evidenced by suit to recover damages for personal injuries; Felorina Palbitta, $10,000, contingent claim evidenced by suit to recover damages for personal injuries; Liebow & Cohen, $5,200, secured; Charles G. Reider, $5,000; Wenyss Furniture Company, $6,260.

ABBOTT HARDWARE COMPANY, INC., of 696 Columbus Avenue, filed schedules of bankruptcy yesterday, listing liabilities of $37,521 and assets of $20,378, main items of which are stock, $10,000; accounts, $8,008. Principal creditors listed are Richard H. Abbott, $2,000; Jacob D. Abbott, $2,000; Colonial Bank, $2,400.

KLEIN BROS., jobbers in shoes at 185 West Broadway, filed schedules in bankruptcy yesterday listing liabilities of $18,505 and assets of $9,717, main items of which are stock, $7,500 and accounts, $2,211. Principal creditors listed are Lillian Klein, $3,100; M. Finkovitch, $1,700; Lexington Shoe Company, $1,307; M. Garbelotsk Shoe Company, $1,073.

COMPOSITIONS CONFIRMED—C. H. D. Robins, Inc., costumes, 156 Madison Avenue. Terms, 50 per cent. Arthur M. Florman, doing business as A. M. Florman Company, jobbers in hats at 234 Broadway, 50 per cent.

JUDGMENTS.

Filed yesterday, the first name being that of the debtor, the second that of the creditor:

Barr, Benjamin, and Nathan Brown—Gotham Card and Paper Co., Inc. $130.49
Bergman, Sigmund E.—H. L. Ignition Parts Mfg. Co., Inc. 231.55
Broad Transportation Corp. and Oliver F. Malcolm—F. V. Benton 1,065.80
Blake, Florence I.—Harry Collins et al. 1,856.70
Baldessare, James—J. Gilson 144.70
Chase, Herbert F.—F. A. Kramer et al. 186.70
Civilian Army and Navy Supply Stores, Inc.—William Heshheimer and Harry Heshheimer—Ginsburg Minus Corp. 1,040.36
Same—Same 1,040.36
Same—Same 1,039.34
Cross Net Co., Inc.—C. Chien 1,092.32
Crofut, Jack L.—C. G. MacDonald 878.10
Cahane, Harry, and Abraham G. Tenenbomgy—L. Barth & Son, Inc. 1,879.71
De Saho, C.—Service Building Co. 209.70
Eisen, William and Rubin—H. Mindlin 523.65
E. Kaufman Co., Inc.—West Leschburg Hotel Co. 980.88
Fils, Victoria—Circle Leasing Co., Inc. 525.65
Greenberg, Nathan and Nathan Greenberg, Inc.—L. J. Imbelone 156.55
Gimberg, Charles (Glassberg Clothing Shop)—M. Polskin 381.23
Gilliff, Otto A.—F. Dinsin 527.18
Gottlieb, Chas. M.—F. Lasker 180.45
Gotham Motors Corp.—Circle Leasing Co., Inc. 116.70
Guerin, Cornelius and National Surety Co.—People, &c. 300.00
Hutchinson, John W. jr.—Harvey Fisk & Sons, Inc. 322.74
Hecht, Rudolf—Charvet & Fils, Inc. 499.11
Hughes, Elizabeth L.—W. E. Sewall 1,055.70
Holder, Charles—I. Cohen et al. 485.85
Hole, Tool and Supply Co., Inc.—John Simmons Co. 170.50
Ivelli, Anthony, Anthony jr. and Thomas C.—John H. Berger & Co., Inc. 506.11
Lehman, Charles (Blume Electric Co.)—L. Fortnow et al. 102.19
Lamar, David—C. Goode 2,643.32
Lukrina, John E. Jesse 146.20
Moore, Harry C.—T. B. Hadley 339.36
Jericko, Carl (Guarantee Tire and Repair Co.)—Beckley-Ralston Co., Inc. 504.31
Kopman, Aaron (Cosmopolitan Book Stores)—Solomon et al. 207.52
Kaplan, Ida—J. Hirsch 104.30
Kleinboy, Samuel A.—Central Motors Accessories Corp. 195.81
Kline, Benjamin—M. Breyer 1,056.28
Kattredge, Florence H.—Harry Collins et al. 1,856.07
Miller, Julius—I. Middleman et al. 276.61
Morrissey, James G.—Agor Leasing Co. 961.40
Manus, Harry S.—C. L. O'Reilly 2,072.60
Malmgren, Jacob, and Samuel Eller—Wool Novelty Co., Inc. 268.81
Meth, Louis—J. Goldberg 154.75
Maltiner, Street—Display Stage Lighting Co., Inc. 138.94
Masarihur Brothers Co.—Herman & Ginsberg 345.40
Maples, March, Inc.—S. Mark Permont et al. 139.00
Murphy, Edw. E.—Franklin Binder, Inc. 1,278.21
Normandie Waist Co., Inc.—E. Kleiner et al. 946.20
North American Fleece Corp.—L. H. Rolfe, Inc. 108.20
Nugent, Edw. D.—Central Leasing Co., Inc. 113.70
Nelson, Thomas J.—Admirable Collars, Inc. 121.25
Sarlo—Same 1,032.18
Ohlman, Julius F.—W. Gitsky 108.60
Pearl Handle Co., Inc.—A. Wright 1,100.00
Polka Shoe Mfg. Co.—Jacobs & Cuttleman, Inc. 170.00
Rosenberg, Manly, Grut & Rosenberg—Joseph Kashton $1,750.00
Renwick, Beatrice L.—Gilbert T. Washburn & Co. 184.69
Ray, Charles W.—Waldorf Astoria, Inc. 2,521.68
Ribenstein, Meyer—Manhattan Fee Co. 142.84
Roberts, Edw. F.—M. Feurer 270.20
Silver, Maurice—Sparks Realty Co., Inc. 265.12
Swiss, Morris S.—State Realty Corp. 120.30
Salsberg, William—Leopold Goldberg Realty Co. 121.80
Schwack, Nathan—S. Goldstein et al. 114.65
Sarno, Amelio—W. J. Salesman 1,046.29
Sparks Realty Corp.—United Electric Light & Power Co. 104.65
Sheets, Tailor, Inc.—W. B. Durkin 377.11
Stratton Studios, Inc.—Clark-Pritts, Inc. 574.70
Stirling, Birmingham—W. H. Whiting 264.20
Schapleton Trucking Co., Inc.—Morris-Lane-Bryant, Inc. 891.55
Same—same 801.55
Spinner, Joseph—People, &c. 1,000.00
Schwartz, Henry—J. Neuhauser 250.72
Spinner, Reuben—and Nil Survey Co.—People, &c. 1,000.00
Schlyen, Nathan—Nicolas Mfg. Co. 175.87
Banner Folding Box Co., Inc. 122.72
Schapleton Trucking Co., Inc.—L. W. Weil 165.17
Schroff, John H.—Frank S. Strong, Inc. 253.55
Silverman, Gussie—W. H. Friedman, costs 155.62
Silex Pure Water Co.—E. O. David 6.01
Technical Products Co.—Hercules Powder Co. 1,054.97
Tobias, Glen Craig and Edna G.—L. E. Nelke, Sings, N. Y. 17,168.20
Taylor, Frank, and Charles Rosenagel—M. H. Wegman et al. 1,012.85
Tallis, Walter H.—Greeley Square Hotel Co., Inc. 1,593.16
Taylor, Mario G.—Circle Leasing Co. 175.87
Uscid Fire Corp.—Same 220.78
Van Epa Burr Corp.—Louis Mandel Co. 179.25
Wood, Howard B.—E. W. Kneen 2,407.42

In Bronx County.

Atlas, Isidor—M. Mosner et al. 94.80
Hirsch, Leon, and Frank Lichtenstein—J. Goldman 128.15
Vais, Thomas, and Henry Kennedy—Conron Bros. Co. 120.90

SATISFIED JUDGMENTS.

The first name is that of the debtor, the second that of the creditor and date when judgment was filed:

In New York County.

Manahan, Mary G.—L. H. Jackson, June 12, 1922 ..... $485.03
Zagado, Lawrence—General Baking Co., Dec. 20, 1921 ..... 167.21
Hutchings, Hester M.—W. L. Miller, April 27, 1922 ..... 119.75
Kinley, Clara—S. Stein et al. March 29, 1920 ..... 130.15
Seifeld, Stephen E., David and Clarence S.—M. M. Wyckoff, Dec. 29, 1921 ..... 251.78
McGotrick, Paul A.—Superior Linen Co., Inc., April 14, 1922 ..... 606.78
Regular, Robert—Bryant Press, Inc., March 10, 1922 ..... 267.45
Phoenix Lamp Corp.—W. T. Maguire, July 18, 1922 ..... 1,830.62
Post, Truman W.—W. T. Maguire, Jan. 18, 1922 ..... 1,086.34
Silver, Jacob—M. Zahn, April 26, 1922 ..... 225.72
Vetri, Peter J.—McGarry, Dec. 19, 1921 ..... 1,121.00
David, James C.—M. F. Hallinan, May 25, 1922 ..... 15,750.00
Fried, John, and Columbia Casualty Co.—People, &c., Aug. 18, 1921 (vacated) 2,000.00
Cadenas, Henry T.—S. B. Jones, March 22, 1921 ..... 3,241.28
Saitarino, Mary P.—M. A. Nichols, Jan. 19, 1910 ..... $6,026.12
Carey, James A.—Hoagland Corp., June 22, 1922 ..... 974.98
Patterson, David—121 East 126th St., Inc., March 8, 1922 ..... 1,083.04

MECHANICS' LIENS.

In New York County.

89th St., 25 West; George J. Cadoo against F. C. Beach Realty Corp., owner; Mrs. William Wray, contractor $300.00
10th St., 105 West; Harry Grossteste against Minnie Rutheiser and Sarah Gens, owners; Morris Schatz, contractor 2,000.00
Lexington Av., 986; Bernard Moss et al. against Frederick J. Steiner, owner; Woodward Construction Co., Inc., contractor $147.00
8th Av., 1536 St., Macomb's Place and 151st St., block, &c.; Jas Building and Contracting Co., Inc., against Colonial Ice Co., owner and contractor (renewal) $15,000.00

In Bronx County.

Lebanon Av., 1,101; Tomey Remington against William F. Van Cook and Anna G. Van Cook, owners; Rialto Woodworking Corp., contractor $170.00

SATISFIED MECHANICS' LIENS.

In New York County.

183d St., 522 West; Harry Sesnitsky against John Malkan et al.; April 12, 1922 ..... $120.00

In Bronx County.

[illegible] St., 891, on East Tremont Park against Bronx Van Cortlandt Realty Co., April 14, 1922 ..... $1,142.28

BANKRUPTCY SALES.

IN THE DISTRICT COURT OF THE United States for the Southern District of New York.—In Bankruptcy.—In the matter of EDWARD M. FULLER and WILLIAM F. McGEE, individually and as co-partners, doing business as E. M. FULLER & CO., Bankrupt.—Chas. Shongood, U. S. Auctioneer, the United States District of New York in bankruptcy, sells Thursday, July 20th, 1922, by order of the Court, at 10:30 A. M., at Hotel Theresa, 125th St. and 7th Ave., and immediately thereafter at 50 Broad Street, Borough of Manhattan, assets of the above bankrupt, consisting of office furniture, fixtures, etc.

SAMUEL STRASBOURGER, Receiver.
FRANK NOIR and CARL A. SUERTRIAN, Attorneys for Receiver, 27 Cedar St., New York.
Inspection July 18th and 19th.

ASSIGNEE'S SALE.

SUPREME COURT, KINGS COUNTY.—IN the matter of the General Assignment for the benefit of creditors of JACOB WIESEN and GUSSIE WIESEN, individually and as co-partners trading as WIESEN & WIESEN.—Notice is hereby given that the undersigned Assignee will sell at public auction through Charles Shongood, Auctioneer, on this day, Friday, the 14th of July, 1922, at 2 P. M., at 2049 50th St., Borough of Brooklyn, N. Y., property and assets of the above estate, consisting of flour, sugar jams, bakery supplies, bakery shop and lunch room furniture, fixtures, electric sign, cash register, Ford delivery auto, etc.

WALTER N. TUNICK, Assignee.
LEON C. SHULAZ, Attorney for Assignee, 1074 Broadway, New York.

IN THE DISTRICT COURT OF THE United States for the Southern District of New York.—In Bankruptcy.—In the matter of RANNER BROS., Bankrupt.—Chas. Shongood, U. S. Auctioneer, the United States District of New York in bankruptcy, sells this day, Friday, July 14th, 1922, by order of the Court, at 10:30 A. M., at 14 E. 34th St., Borough of Manhattan, assets of the above bankrupt, consisting of dress goods, woolens, etc. Also for the account of Slotzesky, M. S. Moscow and Joffee Felman, lease and fixtures of said premises.

ARTHUR LEWIS, Receiver.
ARCHIBALD PALMER, Attorney for Receiver, 320 Broadway, New York.

IN THE DISTRICT COURT OF THE United States for the Southern District of New York.—In Bankruptcy.—In the matter of JOHN SCHAMBERSON CORP., Bankrupt.—Chas. Shongood, U. S. Auctioneer for the Southern District of New York, in Bankruptcy, sells this day, Friday, July 14th 1922, by order of the Court, at 1 P. M., at 160 South St., Borough of Manhattan, assets of the above bankrupt, consisting of one Singer sewing machines, addressograph and plates, steel cabinets, office furniture, fixtures, etc. MORRIS ISRAEL, Receiver.
WILLIAM GALLAND & O. EDWARD RIGNOTT, Attorneys for Receiver, 97 4th Av., New York.

IN THE DISTRICT COURT OF THE United States for the Southern District of New York.—In Bankruptcy.—In the matter of ISADORE FREEMAN, Bankrupt.—Chas. Shongood, U. S. Auctioneer for the Southern District of New York in bankruptcy, sells this day, Friday, July 14th, 1922, by order of the Court at 1:30 A. M., at 476 Amsterdam Ave., Borough of Manhattan, assets of the above bankrupt, consisting of groceries, food stuffs, provisions, machinery, fixtures, furniture, etc.

MORRIS ISRAEL, Receiver.
LEON DAHEW, Attorney for Receiver, 15 Park Row, New York.

IN THE DISTRICT COURT OF THE United States for the Southern District of New York.—In Bankruptcy.—In the matter of MING TOY BOOK SHOP, INC., Bankrupt.—Chas. Shongood, U. S. Auctioneer for the Southern District of New York in bankruptcy, sells Wednesday, July 19th, 1922, by order of the Court, at 10:30 A. M., at 552 Broadway, Borough of Manhattan, assets of the above bankrupt, consisting of ladies' shoes, etc.

BENJAMIN LESSER, Receiver.
SHAINE & WEINRIB, Attorneys for Receiver, 299 Broadway, New York.
Inspection July 17th and 18th.

IN THE DISTRICT COURT OF THE United States for the Southern District of New York.—In Bankruptcy.—In the matter of FIBERSILK SPECIALTIES, INC., Bankrupt.—Chas. Shongood, U. S. Auctioneer for the Southern District of New York in Bankruptcy, sells Thursday, July 20th, 1922, by order of the Court, at 10:30 A. M., at 427 W. Broadway, Borough of Manhattan, assets of the above bankrupt, consisting of fibre piece goods, machinery, fixtures, etc.

EDWARD McDONALD, Receiver.
SHAINE & WEINRIB, Attorneys for Receiver, 299 Broadway, New York.
Inspection July 18th and 19th.

IN THE DISTRICT COURT OF THE United States for the Southern District of New York.—In Bankruptcy.—In the matter of JAKE BERNSTEIN, Bankrupt.—Chas. Shongood, U. S. Auctioneer for the Southern District of New York in bankruptcy, sells this day, Friday, July 14th, 1922, by order of the Court, at 10:30 A. M., at 638 Southern Boulevard, Borough of Bronx, assets of the above bankrupt, consisting of skirts, dresses, piece goods, fixtures, etc.

RUTH DARLINGTON, Receiver.
SAMUEL D. MEAGHER, Attorney for Receiver, 34 East 23d St., New York.

SUMMONSES.

SUPREME COURT OF THE STATE OF New York. Rodman Wanamaker and Guaranty Trust Company of New York as Executors under the Last Will and Testament of James Gordon Bennett, deceased, Plaintiffs, Against Edith Day; Carle E. Carlton; Richard J. Hickson; John J. Watts and Charles Cahn, Defendants.

Trial desired in New York County.

Summons. Action No. 2.

To above-named defendants:

You are hereby summoned to answer the complaint in this action, and to serve a copy of your answer, or, if the complaint is not served with this summons, to serve a notice of appearance, on the plaintiffs' attorneys within twenty days after the service of this summons, exclusive of the day of service. In case of your failure to appear or answer, judgment will be taken against you by default for the relief demanded in the complaint.

Dated, New York, April 27, 1922.

JAY & CANDLER,
Attorneys for Plaintiffs,
Office and Post Office Address, No. 48 Wall Street, Borough of Manhattan, City of New York.

To Edith Day and Guildford Trust Ltd.

The foregoing summons is served upon you by publication, pursuant to an order of Hon. Robert McC. Marsh, a Justice of the Supreme Court of the State of New York, dated the 27th day of June, 1922, and filed with the complaint in the office of the Clerk of the County of New York, at the County Court House, in the Borough of Manhattan, City, County and State of New York.

The object of the above entitled action is to foreclose a mortgage, bearing date December 12th, 1919, made by Edith Day to Rodman Wanamaker and Guaranty Trust Company of New York, as Executors under the last will and testament of James Gordon Bennett, deceased, and recorded in the office of the Register of the County of New York on the 5th day of December, 1919, and covering the following described premises, viz.: Being lots numbered 427, 429, 431, 433, 435 and 437 on Map of 412 lots of the Estate of James Gordon Bennett, deceased, located between Broadway and New York Central and Hudson River Railroad, and between 181st and 187th Streets, Borough of Manhattan, City of New York," made by George C. Hollerith, Esq., City Surveyor, 170 Broadway, New York, and dated May 25, 1910, and which said map was filed in the office of the Register of the County of New York on the 9th day of June, 1910, by the map number 2004.

Dated New York, June 30th, 1922.

JAY & CANDLER,
Attorneys for Plaintiffs,
Office and Post Office Address, No. 48 Wall Street, Borough of Manhattan, City of New York.

SUPREME COURT OF THE STATE OF New York. Rodman Wanamaker and Guaranty Trust Company of New York as Executors under the Last Will and Testament of James Gordon Bennett, deceased, Plaintiffs, Against Edith Day; Carle E. Carlton; Richard J. Hickson and Guildford

SAYS STANDARD OIL CONTROLS GASOLINE

Federal Trade Commission Asks Congress to Prohibit Interlocking Stock Ownership.

COUNTRY IS DIVIDED UP

In Eleven Gasoline Marketing Territories Standard Interests Are a Dominating Factor.

WASHINGTON, July 13.—Asserting that a "monopolistic situation," with respect to the gasoline market prevailed over the entire country, due to the fact that an interlocking stock ownership in the several Standard Oil companies "has perpetuated the very monopolistic control which the court sought to terminate," the Federal Trade Commission recommended in a report to Congress today the enactment of legislation prohibiting "common stock ownership in corporations which have been members of a combination dissolved under the Sherman law."

Giving the results of an inquiry made on the complaint of the Montana State Railway Commission regarding gasoline prices, the commission reported that although the prices of high-grade crude petroleum were lower in Montana and Wyoming than in any other crude producing States, the refinery prices of gasoline and kerosene were "much higher than at midcontinent refineries." More than 90 per cent. of the gasoline and kerosene refined in the entire Rocky Mountain territory, the report said, is produced in the Midwest Refining Company, which, it was said, was owned by the Standard Oil Company of Indiana.

"The unsatisfactory situation in Montana and adjacent Rocky Mountain States," the report said, "is evidently due to the fact that the oil trade in this region is practically monopolized by Standard Oil interests. This monopolistic position was perfected in 1920 and 1921, when the Standard Oil Company of Indiana, the dominant control in the Midwest Refining Company and acquired a one-half interest in the Sinclair Pipe Line Company and the Sinclair Crude Oil Purchasing Company.

"Sinclair interests have recently obtained important leases in the Teapot Dome of the Salt Creek field in Wyoming. Standard companies now dominate every branch of the petroleum business of the entire Rocky Mountain region.

"Today the entire country is divided into eleven Standard gasoline marketing territories in which a Standard marketing company is the dominating factor and in which there is no real competition between the various Standard units. This monopolistic situation is possible under the terms of the Standard Oil dissolution decree by which the different Standard companies are, for legal purposes, supposed to be strangers to each other, but there is, as is generally known, an interlocking stock ownership in the different organizations, which has perpetuated the very monopolistic control which the court sought to terminate.

"The commission is of the opinion that this situation cannot be effectually remedied by existing law and that adequate relief can only be secured through additional legislation. It recommends, therefore, that Congress pass a law prohibiting common stock ownership in corporations which have been members of a combination dissolved under the Sherman law."

TO TEST TAXI BONDING LAW.

Lawyers for 7,000 Owners Arrange With District Attorney.

Taxi lawyers, who said they represented 7,000 taxicab owners in this city, called on District Attorney Banton yesterday and said they had arranged to have the constitutionality of the taxicab bonding law tested. They were Robert Ferrari, attorney for all of the 7,000 taxicab owners; Louis Tyroler, representing the Greater New York Taxicab Owners' League, and Samuel Katz, attorney for the Twentieth Century Brown and White Taxicab Company.

One of the taxicab chauffeurs would submit to arrest today, the lawyers explained. The District Attorney said he would undertake to have the case taken before the Justices of Special Sessions on Monday, if the chauffeur should be held for trial by a Magistrate. Mr. Banton later said he would confer with the other four District Attorneys in the city. First Deputy Police Commissioner Leach said a representative of Attorney General Newton.

ROADS EMPLOYED MORE.

Factory Workers in This State Also Increased in June.

ALBANY, July 13.—The outstanding increase in employment for June as reported by the State Department of Labor was the employment of 15 to 100 per cent. more men by the railroads in their equipment and repair shops. Firms making structural steel for building and railway construction also reported large increases.

Employment in factories throughout the State also moved upward. Industries connected with building operations continued to be busy, but employment in the glass industry decreased.

In the clothing trade very large increases were reported, the reopening of shops in New York City after partial shut-down being responsible for the rise. Very little change from May conditions was reported in other industries, the report says.

STRIKE ON IN PALESTINE.

Arabs Go Out as Protest Against the British Mandate.

Copyright, 1922, by The New York Times Company.

Special Cable to THE NEW YORK TIMES.

CAIRO, July 13.—Long dispatches from different parts of Palestine today describe the inauguration by the Arabs of a general strike in protest against the British mandate in its present form. This morning sympathetic messages were received by them from Transjordania and Syria.

Competent observers state that the Arabs are swelling with resentment, that they are in an ugly temper, and that the authorities need to exercise the greatest tact pending a reaction. It is thought the unrest will culminate after the return of the Arab delegation from London.

HITS AUTO POLICY HOLDERS.

Insurance Superintendent to Ask $162,878 Insolvency Assessment.

Francis B. Stoddard Jr., State Superintendent of Insurance, will file today with the County Clerk a report recommending an assessment of 100 per cent. of the cash premiums in the policies of the members of the United States Mutual Automobile Fire Insurance Company, taken over for insolvency by the Superintendent last September.

Mr. Stoddard said the assessment should be sufficient to pay in full the debts and expenses of the company and the expenses of liquidation, which he estimated at $162,878.

BUSINESS WORLD

COMMERCIAL PAPER.

Yesterday.....4 to 4¼ per cent. for best names
Wednesday.....4 to 4¼ per cent. for best names
The quotations are for six months' paper.

Gray Goods Quiet but Firm.

Gray goods were very quiet here yesterday, but prices were firmly sustained by first hands. A few odd lots of staple print cloths for immediate delivery were let out by second hands during the day at 8½ and 9¼ cents, respectively, for 38½-inch 64-60s and 39-inch 68-72s. In the sheetings there was some further business reported on the basis of 7¾ cents for 5.50s and 9¼ cents for 48-square, four-yard goods. The volume of cloths moved, however, was not large.

In the Coat and Suit Trade.

While some coat and suit manufacturers say the influx of buyers in the market during the present week was not quite up to expectations, it is pointed out that the number is increasing and that, probably by the middle of next week, the season will be in full swing. Orders thus far received have given manufacturers assurance that the volume of the buying will be good. Manufacturers have been discounting the chance that buyers will be scared by the possibilities of a strike. The general opinion is that cool counsel will prevail and that there will be no serious interference with production, which is now beginning in earnest for the coming season.

Good Outlook for Umbrellas.

The recent rainy weather, umbrella manufacturers say, has greatly depleted retailers' stocks, which have up to now been replenished. This has laid the foundation for a good Fall business. Women's colored silk umbrellas are expected to have the larger call, with the demand being largely confined to either straps or rings. The staple colors, such as purple, green, navy and wine, have been the favorites this season, and are expected to lead in the Fall demand. The parasol season is now over, and manufacturers say the sale of these were good during the current season. Silk mixtures make up the larger part of the demand in men's umbrellas.

Buying of Silk Fabrics.

Broad silk manufacturers report the demand is becoming more active and there is somewhat of a tendency to cover a wider range of fabrics. The great bulk of the buying that is being done at the present time continues to be confined to crepe de chines, canton crepes and satin cantons. This has been the case for some time past, but manufacturers of taffetas are inclined to believe that these fabrics will play a much larger part for Fall than has been the case thus far. One prominent manufacturer said he believed that, owing to the high and advancing cost of raw silk, there would be a swing from the piece dyed goods, which require a larger amount of raw silk, to the yarn dyed fabrics which consume a smaller quantity of it.

Laces and Embroideries.

Lace and embroidery manufacturers have been heartened by the increasing demand for laces for Fall, and the belief is common that considerably better business will be done during the next few months. Reports from Europe have indicated a profuse use of laces, and the manufacturers are waiting to see whether this will develop into a large vogue in this country. Metal laces are described by practically every manufacturer as the most popular, particularly gold, silver, antique and steel. In embroideries business has been fair with those who have kept up their lines. Trimming novelties for dresses sold fairly well this season, with eyelet overalls and specially designed embroideries in small yardage also in demand. Staple embroideries have sold only in fair quantities, due to lack of demand for muslin underwear.

New Kind of Artificial Silk.

A novel use for artificial silk, the result of a new German invention, is described in the current bulletin of the National Knitted Outerwear Association. The invention, it says, produces artificial silk yarns of wool-like appearance that are used as a substitute for wool. As the silk paste is pressed through the holes of the sieve in the production process the sieve is given a motion which imparts curls to the fibre similar to those which characterize wool. The fibre is then cut into staple lengths and spun into yarn. The more curls there are in the fibre the stronger the yarn. The yarn is then passed between two cylinders revolving at different speeds. The slower cylinder has a smooth surface, while the faster one is covered with emery, which roughens the surface of the yarn and makes it look like wool.

Offers a Novel Golf Shoe.

Something new in a rubber-soled golf shoe for men is soon to be put on the market here by a prominent manufacturer. The new sole, which is said to be 65 per cent. pure rubber, contains an insert of the kind of material that is used in making cord tires for automobiles. It is claimed for this sole that it is the lightest one made of rubber, that it is an absolute nonconductor of heat and cold, and that it does not increase the cost of the shoe over the expense of the ordinary leather sole. The makers think so well of it that they guarantee to resole without charge any shoe that does not give satisfactory wear. The golf shoe in question also has a rubber heel that is similarly constructed, with the added feature of being made with a cup effect that adds to its resiliency. Street shoes for men, similarly equipped, are also to be put out soon by the same manufacturer.

Filling in on Quilts.

Jobbing buyers of cotton quilts are placing more frequent orders for this merchandise in the local market, although this is ordinarily an "in between" period. The increasing call for the goods is believed to be due to the higher cost of cotton and the probabilities of higher prices of the finished quilts when the Spring lines are opened some months hence. Coupled with this is the fact that there was no formal opening of Fall lines last April, due to the unsettled conditions prevailing at that time. As a result, a good part of the orders usually taken at that time of the year are only coming in. So marked is the improvement, however, that one of the dominant manufacturers has lately put a six-day working schedule into effect, after operating for some time only three, and later four, days weekly. The type of quilt most wanted at present is a satin effect to retail around $5.

Uncertain About Women's Suits.

The uncertainty shown by jobbing buyers in regard to purchases of women's bathing suits for next Spring is apparently not due entirely to the advances of 10 to 15 per cent. in price that these goods show in comparison with the opening levels for 1922. The style element has something to do with it. Although no big shrinkage in the demand for knitted suits for women is looked for next Spring by the wholesalers, the trend toward fabric suits among the wealthier women is believed to be a cause of their holding off. At Newport and Southampton, as well as at Palm Beach last Winter, suits made of novel cotton fabrics have been the rule, and their vogue may make itself felt in the more popular-priced suits next season. Men's suits have moved fairly well for the new season, despite the rise in prices, with the cheaper lines selling better than the higher-priced ones for the most part.

Canadian Sugar Plant Building.

Special to THE NEW YORK TIMES.

MONTREAL, July 13.—The Peninsular Sugar Company is constructing a plant at Petrolia, Ontario, to cost $800,000 and with a sugar capacity of 300,000 pounds daily. The slicing capacity will be 600 tons of beets every twenty-four hours. The plant will be electrically operated.

BUSINESS NOTES.

A. L. Stavens, 120 West Forty-second Street, is now handling the Nunn, Bush & Weldon Shoe Company, Milwaukee, in the metropolitan district.

E. I. du Pont de Nemours & Co. have brought out a new dye that is to be known as Pontachrome brown SW. It is a chrome mordant dye, easily overcomed, and is used extensively on woolen goods.

ARRIVAL OF BUYERS

Arriving buyers may register at this column by telephoning Bryant 3000.

AKRON, Ohio—The Style Shop; M. Green, corsets; 341 W. 32d (G. Silver).
ALLENTOWN, Pa.—John Taylor & Co.; E. Z. Kuerr, dry goods, men's furnishings, notions; Martinique.
ALTOONA, Pa.—Altoona Overall Factory; A. Parrish, sealms, &c.; Pennsylvania.
ARDMORE, Okla.—Henry Baum, piece goods, jobs silk dresses, women's ready-to-wear; Pennsylvania.
ASHEVILLE, N. C.—A. L. Price, ready-to-wear; Pennsylvania.
BALTIMORE—W. A. Kork; W. A. Kork, carpets, rugs, linoleums; McAlpin.
BALTIMORE—Mass & Kempe; J. Kamper, neckwear, dress trimmings; Martinique.
BALTIMORE—American Wholesale Corp.; G. E. Parker Jr., men's neckwear; 354 4th Av.; Imperial.
BALTIMORE—Hochschild, Kohn & Co.; N. Schenthal, shoes; 320 5th Av.; Pennsylvania.
BIRMINGHAM—Loveman, Joseph & Loeb; J. M. Warthelmer, books, stationery; 120 W. 32d (A. Fanti).
BISBEE, Ariz.—Frankenberg Bros. & Newman; C. B. Cain, shoes; 1,153 B'way (Baer & Lilienthal).
BOISE, Idaho—Falk Merc. Co.; Mr. Cohn, ready-to-wear; W. Stark, genl. mdse., fancy goods; 115 W. 30th (Weill & Hartmann).
BOSTON—D. & G. Mfg. Co.; D. Goldberg, jobs popular price falsne, coney fur coats; 1,225 B'way, Room 504.
BOSTON—Wm. Filene's Sons' Co.; Mrs. C. Phillips, women's costumes, dresses; Miss Stack, representing coats, suits; Mr. Nelson, misses' dresses; 225 5th Av.
BOSTON—Conrad & Co.; Miss E. Sharaf, children's wear; 132 Madison Av.
BOSTON—Feiner Co.; J. L. Feiner, coats; 137 W. 23d (Collingwood).
CHICAGO—Becker, Ryan & Co.; C. M. Becker, children's, infants' wear, house dresses; Pennsylvania.
CINCINNATI—Mabley & Carew Co.; Miss J. Lageman, suits; 29 W. 32d; Pennsylvania.
COLUMBUS, Ohio—Union Co.; Miss U. B. Covert, coats, suits, skirts; 1,150 B'way (Baer & Lilienthal).
COLUMBUS, Ohio—The Fashion; W. L. Payne, coats, suits; 32 W. 35th (Jay & Co.).
CORNING, N. Y.—Cain-Bernkopf Co.; P. Cain, women's ready-to-wear; 1,164 B'way (Fellows Buying Corp.).
DALLAS, Texas—Titche, Goettinger Co.; H. Hymes, white goods, wash goods, knit goods, linens; 352 4th Av. (Kirby, Block & Fischer).
DALLAS, Texas—R. H. B. Garment Co.; E. Rosengarden Fall suits; 3 East 28th.
DETROIT—Frank & Seder; A. M. Kaplan, jobs silk dresses; 1,372 B'way (Affiliated Retail Stores.)
DETROIT—Crowley, Milner Co.; Miss I. Raymond, furs, fur coats; 120 W. 32d (A. Fanti).
DULUTH, Minn.—J. S. Steele & Co.; J. S. Steele, cloaks, suits; Bresslin.
EVERETT, Wash.—Grand Leader; N. S. Hackman, coats, suits, neckwear, fancy goods; Pennsylvania.
GREENSBURG, Pa.—I. Keck Co.; J. E. Keck, gen. mdse.; Claridge.
GREENVILLE, Ohio—Fashion Shop; F. Block, stout gingham dresses; 141 W. 32d.
HAMILTON, Texas—G. M. Carlton Bros. & Co.; S. C. Carlton, gen. mdse.; Pennsylvania.
HARTFORD—G. Fox & Co.; Miss B. Frisch, muslin and silk underwear; 120 West 32d (A. Fanti).
INDIANAPOLIS—Kahn's Dept. Store; L. Kahn, gen. mdse.; 600 5th Av., Room 618; Claridge.
KANSAS CITY, Mo.—Union Clothing Co.; J. Jacobstein; coats, suits and dresses; McAlpin.
KANSAS CITY—A. Rosenthal, furs, goods, hats; Longacre.
KNOXVILLE, Tenn.—Daniel Briscoe Co.; J. E. Briscoe, dry goods; 12 Leonard (W. L. Howell Co.).
LANCASTER, Pa.—Hager & Bro.; S. W. Dunham, ready-to-wear; 404 4th Av. (D. G. Williams).
LANCASTER, Pa.—M. T. Garvin & Co.; Miss M. F. Hanrahan, coats, aprons; Pennsylvania.
LIBERTY, N. Y.—H. J. Sarles Co.; H. J. Sarles, dry goods, ready-to-wear, general mdse.; 32 W. 35th (Jay & Co.).
LINCOLN, Neb.—Magee's; F. Rowland, jobs, Panama and leghorn hats; W. E. Butler, jobs better grade boys' clothing; 1,164 B'way (Fellows Buying Corp.).
LOS ANGELES—Broadway Dept. Store; Miss J. Powers, notions; 71 Madison Av.
LOS ANGELES—A. Hamburger & Sons; T. Bartlett, jobs, Spring coats; 448 4th Av.
MEMPHIS, Tenn.—W. B. Moore D. G. Co.; J. R. Murray, knit goods; 258 Church.
MILWAUKEE—Parisian Women's Wear Co.; A. Robter, cloaks, suits, dresses; 1,140 B'way, Room 602.
MINNEAPOLIS—Dayton Co.; Mrs. Lincoln, infants' wear; Mrs. Schroeder, millinery; 225 5th Av. (Retail Research Assn.).
MITCHELL, S. D.—H. D. Butterfield Co.; L. Baron and I. Baron, ready-to-wear; 120 W. 32d (A. Fanti).
NAMPA, Idaho—Nampa Dept. Store; Mr. Johnson, general mdse., fancy goods; 115 W. 30th (Weill & Hartmann).
NASHVILLE, Tenn.—National Hat and Glove Co.; A. Eskind, hats, gloves; Pennsylvania.
NEW HAVEN—Mendell's; P. J. Rice, jobs satine bathing suits, worsted sweaters; 1,150 B'way (Baer & Lilienthal).
OAKLAND, Cal.—Kahn Bros.; S. A. Mayer, coats, suits, dresses, furs, girls' coats, skirts; 120 W. 32d (A. Fanti).
OAKLAND, Cal.—Uprichard's; Miss R. Murphy, millinery; Miss M. White, women's, misses', children's wash dresses, aprons, corsets, lingerie; 100 W. 32d (J. H. Herzberg).
PHILADELPHIA—Frank & Seder; Mr. Rosen, basement, jobs shirts; 1,372 B'way (Affiliated Retail Stores).
PHILADELPHIA—A. Weinstein Co.; A. Weinstein, suitings; Breslin.
PITTSBURGH—Rosenbaum Co.; Miss E. Grossman, misses' dresses; 120 W. 32d (A. Fanti).
PITTSBURGH—The Porter Co.; F. C. Waddell, hats; Pennsylvania.
POCATELLO, Idaho—L. W. Russell Jr., ready-to-wear; 1,164 B'way (Fellows Buyers Corp.).
PORTLAND, Ore.—Fleischner, Mayer & Co.; W. E. Early, knit goods, corsets; 74 Worth; Claridge.
PORTLAND, Me.—The Vogue; B. E. DeRoy, jobs silk dresses; 1,372 B'way (Affiliated Retail Stores.)
PUEBLO, Col.—Crews, Beggs D. G. Co.; C. S. Woessner, silks, dress goods; W. D. Young, ready-to-wear; 240 Madison Av.
RAYNE, La.—Merzenne, Kahn Co.; J. E. Kahn, misses' ready-to-wear, silks, dresses, piece goods, men's, children's clothing; Pennsylvania.
ROME, Ga.—Rome Hosiery Mills; J. M. Berry, hosiery; 246 B'way, Room 1025.
SACRAMENTO, Cal.—Wasserman, Gattman & Co.; Miss A. Serch, underwear, hosiery, infants' children's wear; 352 4th Av. (Kirby, Block & Fischer).
SACRAMENTO—Charles P. Nathan & Sons Co.; M. W. Nathan, genl. mgr.; E. M. Skeels, shoes; 115 W. 30th (Weill & Hartmann).
SACRAMENTO—The Bon Marche; Miss A. F. Cohn, ready-to-wear; 115 W. 30th (Weill & Hartmann).
SAN ANTONIO, Texas—A. B. Frank Co.; A. Siegel, men's furnishings, sweaters; 43 Leonard (Claridge).
SAN BERNARDINO, Cal.—Harris D. G. Co.; S. L. Harris, ready-to-wear; 120 W. 32d (A. Fanti).
SAN FRANCISCO—Raphael Weill & Co.; Mrs. M. Sleeper, coats, suits, dresses, skirts, basement; 15 E. 26th.
SAN FRANCISCO—V. R. Ullman, piece goods; Claridge.
SEATTLE, Wash.—Seattle D. G. Co.; Mrs. Tease, underwear, sweaters, corsets, &c.; 440 4th Av.
SEATTLE—The Bon Marche; Mr. McLaren, notions, jewelry, leather goods; 225 5th Av. (Retail Research Assn.).
SHEBOYGAN, Wis.—H. C. Prange; O. A. Hanson, shoes, 1,150 B'way (Baer & Lilienthal).
SPOKANE, Wash.—Spokane D. G. Co.; R. Peterson, infants' wear, house dresses, negligees, &c.; 440 4th Av.
ST. LOUIS—Olian Dress & Waist Co.; L. G. Olian, Fall waists, silk dresses; 134 W. 32d (L. Weber & Co.).
ST. LOUIS—Ely & Walker D. G. Co.; A. Steedman, white goods, linens; 56 Worth St.; McAlpin.
ST. LOUIS—Carlton Dry Goods Co.; G. W. Adams, prints, ginghams; 389 B'way; Martinique.
TACOMA, Wash.—Meyer Jacob Co.; M. Jacob, ready-to-wear; 303 5th Av., Room 1408.
TACOMA, Wash.—Meyer Jacob Co.; M. Jacob, women's ready-to-wear; 303 5th Av., Room 1408.
TERRE HAUTE, Ind.—Lederer & Feibelman; I. Cohen, flapper, junior and ladies' Fall dresses; 303 5th Av., Room 909.
TOLEDO—Lasalle & Koch; B. F. Tully, mdse. mgr., jobs silk dresses, plush coats; 225 6th Av. (Retail Research Assn.).
TOLEDO, Ohio—Lamson Brothers Co.; H. A. Bacon, baby carriages, infants' supplies; 220 5th Av.; Pennsylvania.
UTICA, N. Y.—J. B. Wells & Son; Miss M. A. Light, ribbons, notions, handkerchiefs, stationery; Grand.
WASHINGTON—Woodward & Lathrop; H. E. Mockbee, downstairs stores, misses', children's shoes; 370 7th Av. (C. H. Bishop).
WILKES-BARRE, Pa.—Fowler, Dick & Walker; W. F. Moffett, ready-to-wear, basement; 23 E. 26th (Miss Reporting Co.).
ZANESVILLE, Ohio—H. H. Sturtevant Co.; C. R. Schoen, knit goods, waists, house dresses; 120 W. 32d (A. Fanti).

Buyers From Selfridge's Coming.

Arriving here late in August, T. Anthony, general merchandise manager of Selfridge & Co., Ltd., of London, and J. Wilding, manager of the men's wear department of that store, will begin extensive buying of American apparel, according to W. D. Agar, local representative of the London firm. They will remain in this country for about a month and will purchase not only men's wear but also considerable quantities of general merchandise. Selfridge's is one of the British stores which carries a complete line of American made ready-to-wear for men, which it has been successful in introducing.

BUYERS' WANTS—OFFERINGS TO BUYERS

BUYERS' WANTS.

Fifteen cents per word each insertion.

AEROPLANE Cloth Wanted—60x60, white and tint; immediate delivery. Quote Mr. Clifford, 836 Broadway, Phone Canal 3322.

ARMADALE Wanted—Velverette, pay cash. Watkins 5606. Goldfarb & Stein.

BOLIVIA Wanted—Pay cash. American 21371-21384, and Fashona. Madison Square 5154.

BOLIVAS wanted; will buy for cash Raritan 964 or Steward's 569, all shades. Watkins 6228.

BOLIVIA wanted; Steward's 569, Raritan 964, American 21371, 21384; quantity no object; spot cash. Pennsylvania 0017.

BOLIVIA Wanted—Pay cash; American 21371, 0417, 0453. Madison Sq. 1530, 5101.

BOLIVIA Wanted—American 21371, 21384, all colors, for cash. Watkins 2241.

BOLIVIA Wanted—Steward's 569, Raritan 964, all shades. Longacre 7344.

BOLIVIA Wanted—American 21460, 0503, navy, black, brown. Watkins 9610.

BOLIVIA Wanted—Spot cash: 21371, 2134, 21384. Madison Square 1520, 5191.

BOLIVIAS Wanted—American 21371 and 21384. Gramercy 4942.

BOLIVIA Wanted—American 0453, brown, Pennsylvania 1961.

BOLIVIA Wanted—Hartley Coal Co. Watkins 2683.

BROADCLOTH Wanted—110 or 112, in copen; for cash. Longacre 6898.

CANTONS Wanted—Satin-faced canton and shop-filled canton; pay spot cash. Winthrop Dress Co., 123 West 33d.

CHARMEUSE, Georgette Crepes, Susquehannas, Brocaded Faille Satin, Canton, Fancy Silks, etc. Wanted—Any color; spot cash. Sacks, 40 East 27th. Madison Square 7754.

CLOTH Wanted—Red flannel for lining; must be cheap. L. Rosenheim & Co. Chelsea 5404.

COATINGS Wanted—English sport coatings, 10th floor, 33 West 32d St.

COATS Wanted—Jobber placing orders on better grade coats; call with samples. 13 East 30th, 1st floor.

CORDUROY Wanted—For boys' juvenile suits. Samuel Bernstein & Son, 20 West 20th.

CORDUROY Wanted—Open for quantity 225 juillard. Winshire Textile Co., Canal 4220.

COTTON Net Wanted—In water dress, full webs or 72 in. Call Chelsea 4128 before 10 A. M.

COTTON Goods Wanted—Warp, sateens, white, for cash. 27 East 21st, 9th floor.

CREPES Wanted—Satin-face canton, large or small quantity, black, brown, navy; mail samples. Broadway Silk Co., 234 S. Market St., Chicago, Ill.

CREPE Knits Wanted—Open to buy; spot cash; imitation, all colors; also seconds. Bassers, 34 East 29th. Madison Square 8358.

CREPE de Chine Wanted—$1.25 per yard, dark colored. M. Kirschner & Sons, 16 East 22d.

DENIM Wanted—3 yard, can use quantity; must be cheap; cash. Spring 5075.

DRESSES Wanted—The reorganized business of C. H. D. Robbins Co. want new Fall models; silks to sell $12.75 to $29.75, wools to sell at $12.75 to $19.75; splendid opportunity for good contractors to make new connections in this established house; samples looked at all day. 9th floor, 150 Madison Av.

DRESSES Wanted—We pay spot cash for jobs of dresses, any quantity in canton crepe, satin canton, crepe de chine, poiret twill, tricotine and other materials; no lot too large or too small; submit samples, 9-5 daily. 5th floor, 28 West 32d. Pennsylvania 6330.

DRESSES Wanted—Large jobber now placing stock orders on popular prices to highest grade Fall samples in poiret twill, tricotine, canton crepe, satin cantons and dresses in novelty materials; submit samples 9-11 daily, 5th floor, 119 West 25th.

DRESSES Wanted—Large jobber placing stock orders on new Fall canton crepe, crepe-back satin, crepe de chines, also Poiret twills, tricotines and large size women's styles in cloth and silk; call with samples. 26 West 32d; 3d floor.

DRESSES Wanted—Jobber now placing Fall orders on cantons, poiret twills and all fabrics; also ordering party and dancing frocks; will pay spot cash for canton crepe dresses in any quantity for immediate delivery. 19 East 31st, 5th floor.

DRESSES Wanted—Large jobber now placing stock orders on popular prices to highest grade Fall samples in poiret twill, tricotine, canton crepe, satin cantons and dresses in novelty materials; submit samples, 9-5 daily, 5th floor, 28 West 33d.

DRESSES Wanted—Large jobber placing quantity orders on new Fall styles, all materials; also buying jobs at top prices for cash. Bee Schwartz, 7th floor, 8 East 32d.

DRESSES Wanted—Submit samples canton crepe, satin face canton, charmeuses; ready to place orders on proper styles. Fanny, 145 West 30th, 4th floor.

DRESSES Wanted—Ready to look at Fall line silk and cloth dresses, popular priced; quantity orders placed. Call mornings. Fair Waist and Dress, 1,372 Broadway.

DRESSES Wanted—Jobber placing orders on better grade dresses, silk and cloth. Call before 11 A. M. or after 4 P. M., 24 West 25th, 5th floor.

DRESSES wanted; jobber placing orders on popular-priced cantons, poiret twills; submit samples afternoons all week. Freedman Bros., 225 5th Av.

DRESSES Wanted—Looking at fine tailored cloth dresses of the better kind only; bring samples; placing orders. 7 West 30th, 3d floor.

DRESSES Wanted—Open for Fall dresses in silk and poiret twill; only new styles will be considered. Post, 115 West 29th.

DRESSES Wanted—Jobber open to place orders on new Fall silk and wool dresses. Winthrop Dress Co., 123 West 33d.

DRESSES Wanted—Jobber placing orders on new, snappy Fall cloth and silk dresses. 126 West 29th, Watkins 5080.

DRESSES Wanted—Jobber looking at cheap jobs coats, suits, dresses, skirts, furs; Prince George.

PUEBLO, Col.—Crews, Beggs D. G. Co.; C. S. Woessner, silks, dress goods; W. D. Young, ready-to-wear; 240 Madison Av.

RAYNE, La.—Merzenne, Kahn Co.; J. E. Kahn, misses' ready-to-wear, silks, dresses, piece goods, men's, children's clothing; Pennsylvania.

ROME, Ga.—Rome Hosiery Mills; J. M. Berry, hosiery; 246 B'way, Room 1025.

SACRAMENTO, Cal.—Wasserman, Gattman & Co.; Miss A. Serch, underwear, hosiery, infants' children's wear; 352 4th Av. (Kirby, Block & Fischer).

SACRAMENTO—Charles P. Nathan & Sons Co.; M. W. Nathan, genl. mgr.; E. M. Skeels, shoes; 115 W. 30th (Weill & Hartmann).

SACRAMENTO—The Bon Marche; Miss A. F. Cohn, ready-to-wear; 115 W. 30th (Weill & Hartmann).

SAN ANTONIO, Texas—A. B. Frank Co.; A. Siegel, men's furnishings, sweaters; 43 Leonard (Claridge).

SAN BERNARDINO, Cal.—Harris D. G. Co.; S. L. Harris, ready-to-wear; 120 W. 32d (A. Fanti).

SAN FRANCISCO—Raphael Weill & Co.; Mrs. M. Sleeper, coats, suits, dresses, skirts, basement; 15 E. 26th.

SAN FRANCISCO—V. R. Ullman, piece goods; Claridge.

SEATTLE, Wash.—Seattle D. G. Co.; Mrs. Tease, underwear, sweaters, corsets, &c.; 440 4th Av.

SEATTLE—The Bon Marche; Mr. McLaren, notions, jewelry, leather goods; 225 5th Av. (Retail Research Assn.).

SHEBOYGAN, Wis.—H. C. Prange; O. A. Hanson, shoes, 1,150 B'way (Baer & Lilienthal).

SPOKANE, Wash.—Spokane D. G. Co.; R. Peterson, infants' wear, house dresses, negligees, &c.; 440 4th Av.

ST. LOUIS—Olian Dress & Waist Co.; L. G. Olian, Fall waists, silk dresses; 134 W. 32d (L. Weber & Co.).

ST. LOUIS—Ely & Walker D. G. Co.; A. Steedman, white goods, linens; 56 Worth St.; McAlpin.

ST. LOUIS—Carlton Dry Goods Co.; G. W. Adams, prints, ginghams; 389 B'way; Martinique.

TACOMA, Wash.—Meyer Jacob Co.; M. Jacob, ready-to-wear; 303 5th Av., Room 1408.

TACOMA, Wash.—Meyer Jacob Co.; M. Jacob, women's ready-to-wear; 303 5th Av., Room 1408.

TERRE HAUTE, Ind.—Lederer & Feibelman; I. Cohen, flapper, junior and ladies' Fall dresses; 303 5th Av., Room 909.

TOLEDO—Lasalle & Koch; B. F. Tully, mdse. mgr., jobs silk dresses, plush coats; 225 6th Av. (Retail Research Assn.).

TOLEDO, Ohio—Lamson Brothers Co.; H. A. Bacon, baby carriages, infants' supplies; 220 5th Av.; Pennsylvania.

UTICA, N. Y.—J. B. Wells & Son; Miss M. A. Light, ribbons, notions, handkerchiefs, stationery; Grand.

WASHINGTON—Woodward & Lathrop; H. E. Mockbee, downstairs stores, misses', children's shoes; 370 7th Av. (C. H. Bishop).

WILKES-BARRE, Pa.—Fowler, Dick & Walker; W. F. Moffett, ready-to-wear, basement; 23 E. 26th (Miss Reporting Co.).

ZANESVILLE, Ohio—H. H. Sturtevant Co.; C. R. Schoen, knit goods, waists, house dresses; 120 W. 32d (A. Fanti).

BUYERS' WANTS.

Fifteen cents per word each insertion.

SATIN Canton, Cantons and Flat Crepes Wanted—Good quality. Arthur Cohen, 212 West 35th.

SATIN Canton Wanted—Cocoa shade. Weinmann, Wilkes & Schwartz, 2 West 32d.

SERGES and Crepes Wanted—Hamilton Mills, 2138, 2043, 78 and 3007, all colors; cash. Telephone Madison Square 6078.

SERGES Wanted—Open for quantity 1150, brown, 7301, navy; cash. Samuel Rolin, 16 East 18th.

SERGES Wanted—Whitman's 87, black and navy. Halpert Bros., 137 West 25th.

SERGES Wanted—Amoskeag, navy, 7512. Billy Posner, 44 East 32d.

SHIRTINGS Wanted, imported; call with samples. Room 310, 51 Leonard St.

SILKS Wanted—Good quality printed radiums, also 40-inch printed Japs, all kinds of fancies, black and brown peau de cygnes. D. Fried & Sons, Inc., 108 West 27th. Chelsea 7812.

SILKS Wanted—Satin de chine and changeable brocaded lining. I. Novick, 45 West 27th. Watkins 9644.

SILKS Wanted—Japs natural and colors; cash. Watkins 6166.

SUITS Wanted—Jobber placing orders on tailored and trimmed suits. 24 floor, 1,225 Broadway.

TWILLS Wanted—Or printed sateens. 20 East 30th. Store.

VELOURS Wanted — Wyandotte, heavyweight, all shades; quantity; buy or exchange. Watkins 3076.

VELOURS Wanted—Heavyweight, all colors, 13318, 13428, 406. Michael Diamond, 141 West 21st.

VELOURS Wanted—American 13318, all shades. Arnow Bros., Watkins 4080.

VELOURS Wanted—13318, all colors, for cash. Phone Chelsea 7380.

VELOURS Wanted—13318, all colors. 114 West 30th, 3d floor.

VELOURS Wanted—American 13318. Room 203, 1,165 Broadway.

VELOURS Wanted—All colors, for cash. Phone Chelsea 7380.

WEARING Apparel, Household Goods, &c.; Wanted—Large local co-operative organization wants to hear from reliable wholesalers in position to handle a volume of retail business. G 106 Times.

WOOLENS Wanted—Wool crepes, serges, flannels, tweeds, &c.; spot cash. Ashland 7238.

OFFERINGS TO BUYERS.

Fifteen cents per word each insertion.

ARTIFICIAL SILK—Viscose products, case lots. H. S. Meritzer, 303 5th Av. Lexington 2508.

BOLIVIA—Elck 383 and better makes, close out cheap. Madison Square 8154.

BOLIVIAS—21384, 0503, 16044, 16028; velours, 13418; cheap. Madison Square 1792.

BOLIVIA—0453, 0503, all colors; immediate delivery. Mad. Sq. 2630.

CANTONS, crepe de chines, 3-4-5 thread; georgettes, crepe satins, silk failles, charmeuses, meteors, jersey, trash silks, all colors; far below manufacturing cost; immediate delivery. M. Marks Company, 354 4th Av. Madison Square 7300.

CANTON Crepe and Crepe de Chine—To close out at a price. Rialto, 12 East 21st.

CANTON, Charmeuse, Moleskin, Poiret Twill—Good quality, for cash. Longacre 8636.

CLOTH—American 13318, 16051, 21254, 0453, 0503; plaids, fancy. Victory, Lexington 8748.

COATINGS—Reversible, all colors; price right; immediate delivery. Stuyvesant 8418.

COATS—Children's, intermediates', infants', $2.50-$10; polaire coats, beaverette collars, $2.75; large assortment; we lead in popular priced Kiddie coats. Perfect Kiddie Coat House, 158 West 27th.

COATS—Job 700 Summer coats and capes at tremendous sacrifice; merchandise suitable for bargain basement sales. Phone Lexington 3390.

COATS—Exceptional values, ladies', misses', juniors', stouts; all leading materials. Giants & Schreiber, manufacturers, 127 West 26th.

COATS—Stewarts and Raritans Bolivia; jobbers will find here an exhaustive line of $16.75 up. Frank & Eisen, Inc., 40 West 25th.

COATS and Suits—Samples, 30, Fall, 1922, in F. & H. materials, beaver, squirrel and caracul trimmed. 48 West 27th.

COATS, Capes, Suits—Quick turnovers, popular prices. Midco, 41 East 17th.

COATS and Suits—500, close out at sacrifice. Wasman, 3 East 28th.

COTTON Goods and polka dot voiles, cheap, for dry goods and export trade. Banner Fabrics, 27 West 24th.

COTTON Goods for dry goods and manufacturers. Friedman & Krieger, 22 White St. Canal 2320.

COTTON Goods—We can offer below market priced ramies, linens and beach cloths. Phone Chelsea 5663.

COTTON Goods—Few good lots to close out. National Textile Mills, 48 West 22d.

DRESSES—Big clearance sale of cottons, values formerly up to $4.75, now $2; plain, dotted; checked organdies, chamilla batistes and voiles; large assortment tub silks, printed crepe de chines and pongees, at sacrifice prices. Meyer Bosniak, 40 West 27th.

DRESSES—5,000 printed voiles, finest material, for July sales at $2.25 net; also embroidered ratines at $3.75 net. Betsy Ross Dress Co., 119 West 25th.

DRESSES—Retiring; must sell at once Shepard check gulmpes, skirts, piece goods, &c.;

STREET CLEANING HEAD IS SUSPENDED

Commissioner Minnahan of Richmond Is Accused of Incompetency.

SEES POLITICS IN MOVE

Says He Expects to Be Ousted to Make Place for Borough President's Friend.

John E. Minnahan, Street Cleaning Commissioner of the Borough of Richmond for the last four years, was suspended yesterday by Borough President Matthew J. Cahill after hearing charges against him. Minnahan is charged by Acting Commissioner of Public Works Robert E. Bailey with incompetence, neglect of duty, absence without leave and failure to report the theft of a city automobile on May 16. Borough President Cahill will render final decision on Saturday.

Minnahan said last night that he expected the charges against him to be sustained. "I shall be ousted on Saturday, no doubt," he said, "but as soon as a decision has been rendered, I shall direct my lawyer to go before the Supreme Court and bring suit for my reinstatement under the Volunteer Firemen's act." He asserted that the effort to oust him was based on Cahill's intention to place a friend in the job.

Acting Commissioner of Public Works Bailey testified that for the last six months Minnahan had been only a figurehead in the department, and that during a heavy snowstorm last Winter Minnahan had failed to make adequate preparation to remove the snow. In the past six months, he testified, Minnahan had been absent from his office three or four times a week without permission.

Twelve employes of the Street Cleaning Department, from assistant commissioner to stablemen, testified to Minnahan's competence and devotion to duty. Minnahan denied all the charges. He told of preparations in December to clean the streets of snow, and said that in January when he was about to hire extra laborers an order was received to hire no men who could not show cards signed by a Democratic County Committeeman on Staten Island.

INSURANCE COMPANY WINS.

Judgment Rendered for $1,300 Against Associate of C. W. Morse.

Supreme Court Justice Martin decided yesterday that William Guggenheim has no real defence to the suit brought against him as a result of association in the enterprise of Charles W. Morse, and directed judgment against him for $1,300 in a suit by the Indemnity Insurance Company of North America. The suit was based on the guaranty given by Morse and Guggenheim that a premium of that sum given for Morse's U. S. Transport Company, for the release of a steamship seized at Bordeaux, France, would be paid.

After Guggenheim had filed his answer the bonding company asked Justice Martin to strike it out and to direct judgment. The Court ruled that Guggenheim's contention that the guaranty was without consideration was without merit.

NEW BROADWAY HOTEL.

A Fifteen-Story Structure to Replace Old Empire Hotel.

A fifteen-story structure is to replace the present seven-story Hotel Empire at Sixty-third Street and Broadway, according to the Ward Building Reports. The change in plans was determined upon by Herbert Du Puy of Pittsburgh, owner of the property, after alteration work had been started on the hotel, and arrangements made for erecting a ten-story addition on Columbus Avenue.

The operation is to be carried on by the Morewood Realty Holding Company, holding concern for Mr. Du Puy's realty investments. Plans for the proposed structure are being prepared by Frederick Merrick, Pittsburgh architect, and the construction work is to be done by the Empire Contracting Organization of this city.

The Empire stands on a site fronting 116.2 feet on Broadway and 123.3 feet on Sixty-third Street. The old structure fronts 75.4 feet along Columbus Avenue. Mr. Du Puy also owns the adjoining lot on Columbus Avenue, which will be incorporated in the site, making the frontage there 100.5 feet.

The southerly line measures 186.6 feet. The rest of the block down to Sixty-second Street is owned by the B. F. Keith interests (Colonial Theatre) and the Cadillac Company.

Mr. Du Puy acquired the Empire some ten years ago from Robert E. Dowling, giving in part payment a large slice of his Pittsburgh property and several plots in the Dyckman section of Manhattan.

Westchester County Sales.

Stilwell Realty Company sold the two-family house of Edwin A. Kingsley at Harrison, N. Y., to A. W. Brent of New York City.

Howe & Thompson sold a plot 80 by 150 on the New York Post Road, White Plains, N. Y., to the Detroit Cadillac Motor Company. The plot adjoins their plant at White Plains, which will be enlarged.

Long Island City Sale.

The Brecher Building Corporation sold the building recently completed at the southeast corner of Vernon and Webster Avenues, Long Island City, and covering a plot of 10,000 square feet. The purchaser, after extensive alterations, will use the same for warehouse purposes. Roman-Callman Company were the brokers.

Taxpayer for Amsterdam Ave Corner.

The southwest corner of 135th Street and Amsterdam Avenue, a plot 100 by 102 feet, containing two and three story old frame buildings, was sold by Joseph Becker to the Trimell Realty Company. James E. Barry was the broker in the deal. The property was held at $180,000 and will be improved with a two-story taxpayer.

Gantz Estate Sells Plot.

William A. White & Sons sold for the George S. Gantz estate the vacant plot, 104 by 147, irregular, on Edgecombe Avenue, through to Jumel Place, 115 feet north of West 161th Street. The purchaser, Samuel J. Goldman, will erect a two-story garage. The property was held at $12,000.

Realty Firms Consolidated.

Announcement was made yesterday that the real estate firms of Brown, Wheelock & Co., Inc., and Harris Vought & Co., Inc., had consolidated. For the present both firms will retain their existing offices, but later a main uptown office will be opened.

QUARTERLY BUILDING REPORT

$38,917,366 for Manhattan Building in Last Three Months.

The report of the Manhattan Bureau of Buildings issued yesterday by Superintendent Charles Brady, shows that during the second quarter of the year, plans were filed for the construction of 234 new buildings to cost a total of $38,917,366.

The class of buildings for which plans were filed are seven dwellings costing a total of $371,476; twenty-one tenement houses, costing a total of $6,752,000; three hotels costing a total of $2,450,000; nine other residence buildings such as clubs, institutions, &c., to cost a total of $6,510,000; thirty-one loft and store buildings to cost a total of $2,262,280; eighteen office buildings to cost a total of $13,080,000; eleven factories and workshops to cost $716,000; six school houses, to cost $3,250,000; five churches to cost $275,000; seven municipal buildings to cost, $1,356,000; five places of amusement to cost $1,760,000; one hospital to cost $18,000; one-hundred eleven garages and stables to cost $1,106,935 and nineteen other structures to cost $9,675.

The report further shows that applications were filed during the same period for making alterations to 1,111 buildings to cost a total of $6,763,898. According to the report, 299 dwellings are to be altered at a cost of $3,030,631; 232 tenement houses at a cost of $967,600; twenty-three hotels at a cost of $123,900; fifty-six other residence buildings at a cost of $247,250; 156 loft and store buildings at a cost of $745,870; 125 office buildings at a cost of $1,249,500; 116 factory and work shops at a cost of $499,500; six school houses at a cost of $148,000; ten churches at a cost of $145,700; eight municipal buildings at a cost of $252,900; forty-one places of amusement at a cost of $161,000; and thirty garages and stables at a cost of $191,157.

During the first six months plans were filed for 479 new buildings representing a total outlay of $76,333,736, as against 421 costing a total of $53,177,855 the same period last year, thus showing a gain of fifty-eight in number of buildings and of $23,155,881 in moneys involved.

The report for the month of June shows that plans were filed for 105 new buildings costing a total of $17,008,900, as against seventy-nine costing $10,906,250 the same month last year, thus showing a gain of twenty-six in number of buildings and $6,102,710 in moneys over the same month last year. During the month plans were filed for two dwellings costing a total of $17,200; eight tenement houses, costing $3,242,000; two hotels costing $1,700,000; two other residence buildings costing $2,200,000; six loft and store buildings costing $151,200; ten office buildings costing $6,450,000; two factory and workshops costing $235,000; five school houses costing $2,050,000; one church costing $20,000; three municipal buildings costing $592,000; one place of amusement costing $60,000; one hospital costing $18,000; fifty-six garages and stables costing $270,610 and six other structures costing $2,950.

TRADING IN BROOKLYN.

William Van Allan Sells Bachelor Apartment on Willow Street.

William Van Allan sold the bachelor apartment house at 146 Willow Street to Harry Schwab. The property was held at $60,000. White-Goodman was the broker.

The E. & F. Construction Company sold to R. Fagan a one-family dwelling, on a plot 40 by 100 feet, on East Twenty-first Street, 180 feet south of Avenue J. The property was held for $16,000. A. Mishkin was the broker in the deal.

J. Lacov sold for C. Brinsley Holding Company to Ockum Bros. Construction Company a plot on the east side of East Ninth Street, 325 feet north of Avenue J. The buyer will erect a one-family house with double garage.

The Brighton Line Homes Company sold the one-family stucco dwelling at 1,010 Avenue J. The purchaser was Dr. Arthur S. Katzenbogen, the physician. In the near future the doctor intends to occupy the house both as his home and his office. The price paid was $18,000.

The same brokers sold for H. & H. Corporation 1,209 Avenue I, a new detached two-family house now in the course of construction. The purchaser, Samuel Forman of Manhattan, will occupy part of the premises as his home. The price paid was $20,000.

The same brokers also sold for the Ansorge Realty Corporation a one-family stucco house being built on East Third Street, south of Avenue I, to L. Bressler, who intends to occupy the house. The property was held at $9,500.

The Queen Anne cottage at 363 Seventy-eighth Street was sold by Sullivan & O'Connor to M. A. Kernaghan. The same brokers sold the one-family brick house at 672 Seventy-sixth Street to Mrs. Fitzgerald for occupancy.

The Davenport Real Estate Company, Inc., sold the easy housekeeping dwelling at 3,121 Beverly Road, on plot 20 by 80 feet, for Mrs. Jennie A. Kelso.

The two-story brownstone easy housekeeping dwelling at 665 St. John's Place, near Bedford Avenue, has been sold for the Schwab Estate to a client of Charles Partridge Real Estate Company for occupancy.

Commercial Leases.

The Anderson Galleries have leased to the Pacific Bank the corner of the first floor and basement of their building at Park Avenue and Fifty-ninth Street. The branch of the Pacific Bank at the corner of Madison Avenue and Fifty-seventh Street will move in when alterations are completed, about Oct. 1. At the same time the Anderson Galleries will build an additional floor, giving them several thousand square feet of gallery space, which will give them the largest numuer of galleries of any auction house in the world.

The Dennison Manufacturing Company has made an important lease, taking for a term of years the whole ground floor and basement and a part of the second floor of the Croisic Building at the northwest corner of Fifth Avenue and Twenty-sixth Street. A part of this space has been occupied by the New York store of the company for the past ten years. The new lease provides for a continuation of the occupancy of this store, and also includes the store on Twenty-sixth Street, formerly the banking room of the State Bank. The space on the second floor will be occupied by the New York offices of the company. Douglas L. Elliman & Company negotiated the lease for the Dennison Manufacturing Company.

Geo. R. Read & Co. rented for a term of years the entire building at 1,006 Fifth Avenue, owned by Mrs. Alice Hoffman, to the Scoville School for Girls, now located at 2 042 Fifth Avenue.

Albert E. Ashforth, Inc., leased the easterly store in the Engineering Building, 114 Liberty Street, to the American Kreuger & Toll Corporation in conjunction with Hill & Krygier.

Private Residences in Demand.

William Usher Parsons sold the remodeled house at 115 East Thirty-eighth Street to a client of Hamilton, Iselin & Co., who will occupy. The house was held at $60,000.

Ward Belknap & Son sold for Gladys R. Martin to Domenick Palazzo the three-story dwelling, on lot 16.8 by 100 feet, known as No. 324 East 116th Street. The sale was for cash, and the same brokers have procured a first mortgage loan from other sources.

Business Property Deals.

The five-story altered building at 46 West Seventy-fifth Street was sold by Nathaniel Ottenadser to a client of Charles M. Cleny & Co. for investment. The property was held at $60,000 and shows an annual rental of $12,400.

E. J. H. Pflaum sold for Mrs. Alfred B. Taylor the six-story store and loft building at 24 West Twenty-second Street to Frieda Altman for investment.

LATEST DEALINGS IN REALTY FIELD

Trading in Apartment House Properties Continues as Feature of the Market.

BRONX BOROUGH SALES

Two Five-Story Apartments on a Grand Concourse Corner Figure in Resale.

Trading in real estate was light yesterday, there being no deals of importance reported. Apartment house properties continue to feature the market, and the centre of activity was Manhattan and the Bronx, where several apartment buildings changed ownership.

The Alvean, a six-story elevator apartment house, on plot 50 by 90.11, at 14 and 16 West 127th Street, has been sold by Lena Wasserman to Rebecca Kaplan.

George S. Runk sold for the Guaranty Trust Company, 513 East Eighty-sixth Street, a four-story tenement, having a frontage of 28 feet, and being located 100 feet east of Avenue A. The new owner expects to make extensive alterations.

Butler & Baldwin, Inc., sold to the Okleford Realty Corporation, 600 East 138th Street, a five-story new law apartment house, on a lot 40 by 100. This property was held at $55,000, and has an annual rental of $10,000.

The Ebling Company sold to the A. & J. Sales Company, the northwest corner of Fifth Avenue and 137th Street, a six-story store tenement, 49.11 by 92.8.

The 141 East Fifty-third Street Corporation sold to Inga M Flygare, the five-story store tenement, 25.8 by 100, at 1,695 Third Avenue, northeast corner of Ninety-fifth Street.

The two five-story flats with stores, on plot 25 by 201.10, covering the easterly block front on Manhattan Avenue, between 106th and 107th Streets, have been sold by John A. Brakman to Jeannette H. Foss and others.

Jerome B King sold to Hannah Klarsfield the five-story store tenement, 25 by 87.6, at the northeast corner of Broome and Willet Streets.

Bronx Corner Resold.

Crauspol Construction Co., Inc. (Bernard Crausman, President), sold to Sanford Holding Corporation (J. Rudinsky, President) the two five-story apartment houses located at 1916 Grand Concourse and 214 Echo Place, covering a plot of 256 by 103 feet. The buildings contain 355 rooms, housing one hundred families, who are paying an annual rental of $95,000 and were recently completed from plans drawn by Shampan & Shampan, architects.

A few days ago the Echo Park Construction Co. sold the property to the Crauspol Construction Co., Inc., who resold same to Sanford Holding Corporation. Jacob Goldfein was the broker in the resale.

The northwest corner of Claremont Parkway and Third Avenue, a five-story apartment on lot 37 by 95 feet, was sold to the Lerray Realty Company, Inc., by the Five Hundred and Five Claremont Parkway, Inc. The property was held at $60,000. Coleman, Fern & Elinwood, attorneys, represented the buyer.

The tenement housing 30 families at the northeast corner of Crotona Avenue and 170th Street was sold by Hillman & Smith for S. Rosenberg to Louis Wagner. It rents for $17,000 yearly, and was held at $120,000.

Scott Brothers sold the two-family brick dwelling at 3,323 Decatur Avenue to James Roach for the Ryan estate; 3,393 Perry Avenue, a one-family dwelling with three garages, to Mary Quare, for the Marshall estate; 314 East 201st Street, a one-family dwelling on plot 75 by 100, to Francis Frangella, for the Berry estate. The same brokers sold to Commissioner Arthur Lacey, for the Newburger estate, plot 50 by 100, on Hull Avenue, adjoining Gun Hill Road. This sale gives the buyer control of a plot fronting 175 feet on Hull Avenue and 200 feet in depth running to Perry Avenue.

Eugene J. Busher Company, Inc., sold for the Rhode Island Hospital Trust Company the northwest corner of West 178th Street and Cedar Avenue, a private frame house on lot 23 by 100, to an investor.

The vacant plot, 50 by 100 feet, on the south side of 230th Street, 100 feet west of Keppler Avenue, was bought by James Henry from the Times Square Construction Company.

Joseph Tebtuborsha bought from Benenson Realty Company, 1,138 Longfellow Avenue, a Plot 54 by 110 feet in front and with a five-story apartment renting for $2,500 and held at $70,000. Deisler Schoen was the broker.

Suburban Buyers.

The Newhouse Construction Company sold through H. Goldschmidt a two and one-half story brick dwelling and garage on the corner of Woodmere Boulevard and Knots Road, Woodmere, to Mrs. Buela Baer Geiger. The same broker sold a three-story brick dwelling and garage adjoining to Mrs. Lillian Baer Lipschutz for occupancy.

H. Frankfort sold for the Philip Realty Company, Inc., to Nathan Ochinsky, the dwelling and garage situated on the easterly side of Old Street, between Sylvan Place and Merrall Road, Far Rockaway. The purchaser will make this home his permanent residence.

H. Richter & Co. sold for the Landview Realty Corporation three lots on the corner of Neponsit Avenue and Beach 142d Street, Neponsit, for Thomas McDonnell; two lots on Beach Channel Drive, between 131st and 132d Street, Belle Harbor, for Charlotte Kaufman; four lots on Beach 148th Street, near the ocean, Neponsit, and for McGinn Brothers Company the corner of Newport Avenue and 136th Street, Belle Harbor.

The Cedar Lake Realty Company, Inc., sold to a client of Pape & Brother a plot 150 by 305, at Brighton Avenue and Monmouth Place, Long Branch, N. J.

MANHATTAN—FOR SALE OR TO LET.

19TH ST., 8TH AND 9TH AVES.

Two 3-story and basement, 14-room houses, 42x62. 60-day cancellation clause can be bought for $33,000. Mortgages $26,000; will separate.

MERCER, 966 West 23rd Street.

LONG ISLAND—FOR SALE OR TO LET.

Exclusive Westbury

Unusual terms and especially low price named for quick sale. A house with 9 rooms, wide verandas, 1/4-acre plot. Built long enough ago to have full advantage of carefully planted shrubbery and shade trees. Has 4 large bedrooms and bath on second floor, maid's room, bath and finished attic on third floor. House is 15 minutes' walk from station. Photographs on application. Price $14,000.

CHILDS, WARNER & WESTON
OPPOSITE STATION MINEOLA
(HOME GARDEN CITY) 1856.

Bungalows
To Let at Long Beach

Six rooms and bath; completely furnished. Three blocks from station; by the ocean. Five car to cottages meets all trains. Level 5 min. by automobile.

Algonia Realty Co.
115 Broadway. Rohe 1065 Rector

REAL ESTATE AT AUCTION. | REAL ESTATE AT AUCTION. | REAL ESTATE AT AUCTION.

TOMORROW

On the Premises at 2:30 P.M.

In Mammoth Tent, Opposite R.R. Station, Rain or Shine

ALL THE REMAINING

Forest Hills West Lots

at Absolute Auction Sale

10 Minutes from Penn Station, 33d St. & 7th Av.

If that thunderstorm had not blown the tent down last Saturday, and stopped the sale, most of the FOREST HILLS WEST lots would probably have been sold. As it is, many of the desirable lots in all sections remain to be sold.

Your opportunity of buying FOREST HILLS WEST lots was postponed. Don't fail to grasp it TOMORROW, Saturday, on the premises, at 2:30 P. M. I told you before the sale that once in many years there comes in the real estate world an opportunity of peculiar and extraordinary importance to investors. I told you that during a period of over twenty-five years I have witnessed several such occasions, and that my years of experience indicated this sale of FOREST HILLS WEST was *the real chance of a lifetime* to make money out of New York City real estate.

BUT I had no idea that these lots would be sold at such bargain prices. These FOREST HILLS WEST lots must be sold tomorrow, regardless of the sacrifice—at prices that will undoubtedly make extraordinary speculative possibilities.

Inspect the property first, but in any event don't fail to attend TOMORROW, Saturday's sale. Nothing can stop the immediate growth of FOREST HILLS WEST as a thriving community—that means that lot values should rapidly rise as this new FOREST HILLS WEST section of New York City develops.

Forest Hills West

Long Island Railroad Main Line Station "Matawok"
BORO OF QUEENS, NEW YORK CITY

Savings Bank Books, on proper assignment, or Liberty Bonds at market value, accepted as deposit

Titles insured free to purchasers by The Title Guarantee & Trust Company

70% may remain on mortgage or monthly installments of 2%

Send for bookmap

Joseph P. Day Inc. Auctioneer
67 Liberty Street, New York
'Phone Cortlandt 0744

New L.I.R.R. Station "Matawok" Now Open

CONVENIENT TRAINS to Forest Hills West (Matawok) leave Penn Station, 33rd St. and 7th Ave., daily at 9:49 A. M., 11:25 A. M. (12:59 and 1:43 P. M. Saturday), 3:17 P. M., 4:25 P. M.—Bus will also meet all trains at Forest Hills.

BY TROLLEY from 59th St. and 2nd Ave. via Jamaica trolley to Queens Boulevard and Thornton St.

BY MOTOR via Queensboro Bridge at 59th St., Queens Boulevard to Thornton St., Forest Hills West.

TO-MORROW

"At Your Own Price"

Absolute Auction

On Premises—2 P. M.—Rain or Shine

350 EAST BRONX SUBWAY STATION LOTS

at 177th St., Lex. Ave. subway station and near 177th St. Crosstown trolley.

Dr. Henry Ruhl Estate

Business and Home Building Lots in 5-cent fare, Tax Exempt Zone

Hugh J. Grant Circle

70% on Mortgage Title Policies Free

Elbridge G. Duvall, Attorney, 350 Madison Ave., N. Y. C.

67 Liberty Street New York City

Joseph P. Day Auctioneer Inc.

Telephone Cortlandt 0744

WESTCHESTER—FOR SALE OR TO LET.

A COUNTRY HOME NEAR-BY

One of the finest places at Chester Hill, Mt. Vernon, on almost an acre of land, attractively laid out in lawns and gardens, with many fine fruit trees, grape arbors and flowering plants. Handsome residence of 12 rooms and 4 baths; large garage; ideal home for a large family; convenient to station; fine schools.

An excellent buy at $37,500.

ANDERSON REALTY CO.
NEAR New Haven Sta., Mt. Vernon, N. Y.

Business Opportunities (*bank and business references required*), Last page.

WESTCHESTER—FOR SALE OR TO LET.

AT AUCTION

18 Choice Residential Plots

in Anderson Park; 14 homes now finished in this beautiful new section adjoining the well-known "Ridge View Tract." Improvements all in and paid for. We emphasize the advantage to the homeseeker in the splendid community life prevailing in the immediate neighborhood. Imperative that these 18 choice lots be sold immediately. Can't even wait for formal Fall market.

ABSOLUTE SALE

to highest bidder with suitable restrictions, Saturday, July 15, 3:30 P. M., on the grounds. Further information from

EDWARD M. WEST, Inc.
Phone 3787-4-6. Opposite Station
WHITE PLAINS, N. Y.

NEW JERSEY—FOR SALE OR TO LET.

MOUNTAIN LAKES NEW JERSEY

EIGHT MODERN HOMES

full year round living; ready for occupancy now $7,000 up; easy terms; 5 & 6-room bungalow with 1 bath and 1-2 acre, $13,750 up; 8-room house with 2 baths, garage and 1 acre. Many prices, styles and designs; 35 minutes to N. Y. C.; 900 ft. elev. to little cash and your rent buys one. Call for details at Mountain Lakes, Inc., 170 B'way, N. Y. C. Tel. 1621 Cort.

NEW BUILT COTTAGE

Ready for last July days and all August on the ocean front. Golf, fishing, canoeing, baseball. All improvements and new furniture.

A. O. S. HAVENS

Office opposite the railroad station at POINT PLEASANT BEACH, N. J.

TO LET FOR BUSINESS.

OFFICES

CALVERT BUILDING
N. E. Cor. 41st St., Broadway
DESIRABLE CORNER OFFICE
AT REASONABLE RENTAL
including complete service.
L. J. L. REALTY CO., INC.
AGENT ON PREMISES.
Tel. 2272-3686 Bryant.

WATER STREET

Near Hanover Square
LOFT—20 x 80
Suitable for storage office records.
Rent includes electric light.
GEO. R. READ & CO.
30 Nassau St. Tel. John 3670

LOFT-VACANT

241-5 W. 37th St.

Abt. 7000 ft. 4 elevators. Sprinkler system. M. J. HULQUERN, 261 Broadway.

BUSINESS HESS PROPERTY

HARLEM STORE.

Well-located store on 125th St., for rent from Oct. 1, at interesting rent; may suit. CROSS & BROWN COMPANY
38 East 41st St. Murray Hill 6100.

REAL ESTATE. | REAL ESTATE.

BROWN, WHEELOCK COMPANY, Inc.
AND
HARRIS, VOUGHT & COMPANY, Inc.

Announce that the business of the companies has been consolidated under the new name of

Brown, Wheelock-Harris, Vought & Co., Inc.

with offices at No. 14 Wall St., No. 102 First St. and on and after October 1st, 1922, at No. 20 East 48th Street. Until that time the Uptown Offices of both companies will remain as at present, namely: Brown, Wheelock Company, Inc., No. 10 E. 45th St. Harris, Vought & Company, Inc., No. 6 E. 46th St.

APARTMENTS FOR SALE OR TO LET. | APARTMENTS FOR SALE OR TO LET.

The Esplanade

West End Avenue at 74th Street

The Only Strictly
Residential Hotel
in Town

No transient or seasonal guests
Unfurnished suites only

One or more rooms with superior service

Immediate Possession

RESTAURANT ESPLANADE
A LA CARTE *and* PRIX FIXE

TO LET FOR BUSINESS.

To Sub-Let
624 Madison Av.
S. W. Cor. 59th St.
2nd floor
Light Showrooms, 38 x 42
With or without fixtures
LARGE WINDOW DISPLAY
Immediate Possession
Will Divide
THOENS & FLAUNLACHER INC.
23 West 23rd Street
Phone Pennsylvania 8241

70 WEST FORTIETH ST.

NEW SIXTEEN-STORY FIREPROOF BUILDING
NEW YORK'S BEST BUSINESS SECTION; OVERLOOKING 42D ST., PUBLIC LIBRARY AND BRYANT PARK.
RENT
APPROXIMATELY
$2.25
PER SQUARE FOOT.
CONVENIENT SUBWAY AND L STATIONS. SUITABLE FOR
LAWYERS
NIGHT SERVICE. IMMEDIATE POSSESSION.
For further particulars apply on premises or
Streeton Company, Agts., Dept. "J," 3 East 44th St.
(OR YOUR OWN BROKER)
Representative will call if desired.

APARTMENTS FOR SALE OR TO LET.

New
Elevator Garden Apartment Homes
5 to 10 Rooms
2 to 4 Baths

JACKSON HEIGHTS

Social and Business References Required

Take Subway to Grand Central, transfer to Queensboro Subway (Corona Line) to 74th St. (Jackson Heights) Station—(Office Opposite Station).

By Motor—59th via Queensboro Bridge, Jackson Ave. to 74th St.

30 Minutes from Fifth Ave. & 57th St.

Show apartments, Kit and Lehrsam Court open for inspection until 8 P. M. every day.

THE QUEENSBORO CORPORATION
50 East 42nd Street

Unfurnished—East Side.

120 East 31st St.

8 Rooms & Bath—Murray Hill
Elevator Service—Apartment
Unequalled Service—Moderate Rent.

Unfurnished—West Side.

WILBRAHAM N. W. Corner 9th Av., at 20th St.—Choice Apartments, two rooms and bath each; rent $100 to $150 per month. Superintendent on premises, or

FRED'K FOX & CO., Inc., 287 Madison Av.

West 11th St., Near 6th Ave.

An exceptional first floor apartment, six rooms, bath; steam heat, hot water supply, electric light; good neighborhood; suitable for physician; rent $175.

CHIST & HERRICK,
256 West 14th St. Tel. Chelsea 2000.

Unfurnished—West Side.

483 WEST END AVE.

Northwest Corner 83rd St.,
Apartment to Let.
4 Rooms and Bath
All Modern Conveniences.
CRUIKSHANK COMPANY, 141 B'way.

MORTGAGE LOANS.

FIRST MORTGAGE MONEY AT 5½% IN LARGE AMOUNTS.
Permanent and building loans; second mortgage purchase money; no red tape; also large sum for out-of-town industrial property.
J. L. RYAN CORPORATION,
29 Broadway. Whitehall 0538.

WE have clients who will purchase or finance well-located plot, suitable for improvements; real estate lawyer; apartment or business principles invited to submit proposition. Brooks & George, 20 West 34th. Pitt'ry 1890.

Construction Loans and Second Mortgages.
AMOUR-ELLIS CO., INC.
342 Madison Av. Phone Murray Hill 1890.

$5,000,000 TO LOAN.
Charges only 1 per cent. Joseph Durose Co., 261 Broadway. Barclay 5780.

LOANS on second mortgages promptly made. Greater New York property. Cosmopolitan Credit Corporation, 152 West 42d St.

FIRST and second mortgages on real property. Apply to D. L. Stick, Room 906, 165 Broadway, N. Y. City.

MONEY loaned on second mortgages; quick action; reasonable fees. Tomkin, World Building.

MORTGAGES—Will buy second mortgages on improved property. Normally Bros., 1440 Broadway.

MORTGAGE LOANS WANTED.

WANTED, money to loan, by experienced loan man of Dallas, Texas; security by first lien mortgage improved real estate; will pay cash required. SHAFER, 170 Broadway, New York, for personal interview. G. 180 Times.

CITY REAL ESTATE.

Manhattan—For Sale or To Let.

FOR LEASE.

12,750 foot corner in the 40s for long term; suitable for warehouse, garage or manufacturing; railroad siding and convenient to water and railroad terminals. F. R. Wood & Co., Inc., 128 W. 72d St. Columbus 6848.

526 WEST 88TH—Four-story and basement, 21x100; 14 rooms, 4 baths; just redecorated throughout; in perfect condition; will lease for 5 years at $3,000 per annum; possession at once. Coughlan & Co., Inc., 200 West 72d.

91ST, 89 WEST—House, converted apartments; few thousand brings ownership; free rent; 30 per cent. income for life; immediate possession. Brennan, 50 Melville, 122 West 43d.

THREE story and basement, west side, six rooms, 1 bath; new occupied by owner; will be sacrificed this week at $12,500 cash $4,000. Coughlan & Co., Inc., 200 West 72d.

PRIVATE residence, 4-story, elevator, 6 baths, parquet floor; W. 93d St. adjoining; $36,000; only $4,500 cash required. M. H. Gaillard & Co., Broadway at 92d St.

FORRENT on Madison Ave. and 146th St. Modern, modern office building, with six large rooms and yard; 150x100; connecting. Apply on premises, 8:30 to 11 A. M.

FOR RENT; long lease, 200 car modern garage, 148th St. and Broadway; security only; possession at once. M. H. Gaillard & Co., Broadway and 92d.

BARGAIN—63d West 2nd Av., near 59th St., 30-ft. dwelling; electric light, parquet floors, title built; price right; easy terms. Caretaker, on premises.

20 YEARS lease for sale, 3-story building, Times Square section; small alteration will net big income, price $16,000. Birch Realty, 1,465 Broadway.

SPECIAL.

Four-story single flat, lower 80s, near Lexington Av.; $22,000. Sherman, 1,349 Lexington Av.

$1,800 CASH will buy a 4 story and basement brick house; price $6,500. Williams Realty Co., Inc., 72 Greenwich Av. Chelsea 6096.

FIVE-STORY WALK-UP—Harlem; rent $3,000; price $27,000; $7,000 cash required. McKeever & Goss, 3 Reader St. Phone Rector 4556.

97TH, 227 WEST—Handsome dwelling, parquet floor, electric light, 2 baths; excellent condition; price right. Caretaker on premises.

125TH, 210 WEST—Immediate possession; dwelling; $24,000; $7,000 cash required. SHAFER, 170 Broadway.

5811 St., between 6th and 7th Ave., 4-story dwelling, $72,000; price low; possession. Stout, 81 West 50th.

MURRAY HILL—America Building, near the $22,000; unusual opportunity. Smith, 1,465 Broadway.

77TH ST., WEST—Three story and basement; private family only; $3,000 cash. 2303.

PARK AV., MURRAY HILL—Unusual $41,000 30-foot dwelling. Murray Hill 6100.

59TH, WEST—16 rooms, 3 baths; modern, Elsevier, 20 West 34th.

CITY REAL ESTATE.

Manhattan—For Sale or To Let.

I HAVE for sale a fine fireproof apartment hotel, uptown section, west side, which can be purchased for less than 4 1-10 times its gross rent; 20 per cent. cash; per cent. subject to mortgage; a bargain; principals only. ROBERT THEDFORD, 17 East 45d. Vanderbilt 4414.

EXCEPTIONAL VALUES IN WALK-UPS. East side, six-story apartment building, two stores, four apartments on floor; rents, $10,000; price, $82,000; $10,000 cash.
West 50th St., six-story, three stores, 27 apartments; rents, $9,100; price, $85,000.
JOSEPH MILNER CO., 505 5TH AV.

94TH ST., WEST—4 story and basement, half block from sub station, 18 rooms, 3 baths, parquet and electric lights on every floor; instantaneous hot water heater, perfect condition; guaranteed income; 1st mortgage $28,000 for 3 years; cash $9,000. Coughlan & Co., Inc., 200 W. 72d.

5-STORY, rent $11,800; cash $12,000; 15-year mortgage. Billet, 110 East 23d.

Bronx—For Sale or To Let.

$2,000 CASH, balance $9,000 on easy terms; new block west of Van Cortlandt Park and Broadway, just completed, corner Newton and Faraday Avs.; beautiful Colonial residence, 6 rooms, bath and breakfast nook; all improvements; wonderful outlook over Park; open for inspection, or V. Green Construction Co., 40 West 34th St., N. Y. Telephone Fitzroy 3800.

BEAUTIFUL one-family brick, Fordham, 10 rooms, 2 baths, arranged for two families, hot water heat, electric light, parquet floors; asking $16,000, cash $3,500. Armstrong Bros., 311 East Fordham Road.

BIG BARGAIN—Ten rooms, electric light, heat, corner, 50x100; immediate occupancy; $2,000 cash; 21 premises, 2,226 Grand Av., 2 to 6 P. M., or Alexander Selkin, 882 Prospect Av.

BEAUTIFUL new, tax-exempt, two-family; all modern improvements; 2-car garage; price $22,000; easy terms. Wallace, 1,838 Merris Av., near 170th St. Concourse.

Brooklyn—For Sale or To Let.

BROOKLYN HEIGHTS (Pierrepont St., near Water)—Beautiful residence, 11 rooms, 2 baths; steam, electricity, hardwood throughout; $25,000; exceptional purchase. Martin Company, 32 Court St.

GARAGE for sale or to lease, 10,000 sq. ft., just completed; fine locality. Apply to builder on premises, Shelton Garage Co., Sheffield Av., corner Fulton St., Brooklyn.

Queens—For Sale or To Let.

BELLE HARBOR—Twelve-room house for sale; 2 baths, hot water heat, electric light, garage; plot 80x100; ocean block; all year house. Thomas E. Rogers, 629 Grand St., Brooklyn.

BEAUTIFUL NORWOOD GARDENS—Two-family house, rent pays expenses; terms very reasonable; best built house in Greater New York. S 289 Times.

SUBURBAN REAL ESTATE.

Westchester—For Sale or To Let.

AT RYE—FOR RENT
UNFURNISHED HOUSES.
8 ROOMS, 2 BATHS, $2,300.
8 ROOMS, 2 BATHS, $1,800.
7 ROOMS, 1 BATH, SLEEPING PORCH, $1,600.
7 ROOMS, 1 BATH, $1,800.
6 ROOMS, 1 BATH, $1,500.
6 ROOMS, 1 BATH, $1,400.
5 ROOMS, 1 BATH, $1,300.
All the foregoing houses are complete, modern every detail; GARAGES; good locations near water; convenient neighborhood; should be seen immediately, as at these reduced prices they will not remain in the market long.
BLAKEMAN QUINTARD MEYER, INC., 30 East 42d St., N. Y. Tel. 2486 Murray Hill, or opposite depot, Rye, N. Y. Tel. 423 Rye.

JOHN A. BALDWIN, RIDGEFIELD PARK, opposite station, invites you to come to the northern hills of New Jersey and probably save $10,000. Beautiful new stucco home on plot 75x200, adjoining most attractive golf course and country club. Living room, about 14x30, center hall, open fireplace, parquet floors, steam heat, gas, electricity, sewer, paved street; assessment paid; high elevation; 36 minutes from Hudson tubes, two trolley. Only $11,500; 7 rooms, $9,500. Convenient terms arranged.

DO YOU WANT A BEAUTIFUL LITTLE HOME FOR $1,000 CASH AND ONLY $6,500 ON VERY EASY TERMS?
The house has just been completed, contains six rooms and bath, with a breakfast nook; every modern improvement, steam heat, water, gas, electricity, and sewer (no cesspool). Open for inspection, Battle and Waido Avs., White Plains, N. Y., or GREEN CONSTRUCTION COMPANY, 42 West 34th St., N. Y. Tel. Fitzroy 3800.

COLONIAL HEIGHTS.
For sale, immediate possession; reasonable terms; 12 rooms, 3 baths, g e, electric light, cement cellar, hardwood floors, exceptional west front, living room 16x24, 4 fireplaces, slate stens, second shingle, plot 100x200, corner; two-car garage with heat and electric light; beautiful shrubbery and magnificent view of Long Island and the Palisades. David L mb, 400 West End Av. Schuyler 9376.

A HOME that must be seen to be appreciated; 12 large rooms; beautiful grounds; quaint, restful surroundings; 15 minutes walk to bathing beach 12 minutes to New Haven station; 34 minutes by rail to Grand Central; reason for selling, obliged to locate elsewhere; bargain at $21,000, half cash; balance on time; deal direct with owner. J. P. H., 52 Liberty Av., New Rochelle, N. Y.

PLEASANTVILLE—An all-year-round high-class 7-room stone stucco bungalow, garage and outhouse; high elevation; open fireplace, electric light; about ¾ acre of ground; 1¼ miles from station and 1 hour commuting distance from New York; $18,000. C. O. John, telephone Pleasantville 319.

LARCHMONT—New Colonial home, 8 rooms, 2 baths, sun porch, all modern improvements; 1-car garage; excellent location; plot 60x100 feet; easy walk to station; exclusive residential section; price $16,500; open to offer. Chauncey B. Griffen, 18 East 41st St. Tel. Murray Hill 9326.

WHITE PLAINS—Attractive, new Colonial home on large corner plot; fine view; 12 minutes to station; 7 large rooms, 2 tiled baths; garage; trees; if sold at once offered at bargain price of $15,500. Chauncey B. Griffen, 18 East 41st St. Tel. Murray Hill 9326.

PELHAM—Attractive stucco home, on well located plot, 7 rooms, large living room with fireplace, enclosed sun porch, 5 bedrooms, 2 baths; built-in garage; steam heat; heat buy in Pelham Manor; price $21,000. Chauncey B. Griffen, 18 East 41st St. Tel. Murray Hill 9326.

PELHAM—Special price, $17,500; new stucco, 8 large rooms, 2 baths, built-in garage, all modern improvements; best of construction; 6 minutes' walk to station. Let us show you this ideally located HOME.
OLCOTT & EGGER,
51 East 42d St., N. Y. Tel. Murray Hill 2326.

MUST BE SOLD.
Pelham Heights, large plot, many trees; solidly built house, oak floors, slate roof, copper leaders, gutters, oak floors; 4 master bedrooms, 2 maid's room, 2 tiled baths; garage; $20,000.
EDWARD K. MASSEE,
20 East 42d St. Vanderbilt 6497.

PELHAM—Beautiful brick house, 8 rooms, 3 baths, 2-car garage; plot 100x200; hot water heat, sun porch, sleeping porch; quick sale $21,000. DRUMMOND, 17 East 42d St. Tel. Murray Hill 7323, or 4768 Boston Post Rd., Pelham. Tel 5109.

FOR RENT—FURNISHED.
Exceptional arrangement for physician; ideal location, with refined family; parlor, office, large bed chamber, bath; reasonable rental. Miss Della Horton, 44 Grand St., White Plains.

FOR SALE—WONDERFUL BARGAIN.
Seven rooms, two baths, shady plot; every improvement; highly restricted community; $13,850; little cash; easy terms. Geo. Mills, Tribune Bldg. Beekman 4600.

SEND for booklet, SUBURBAN WESTCHESTER, giving vital information about the various towns of Westchester County; send postage, 4 cents. Prince & Ripley, 342 Madison Av., New York City.

FOR RENT, unfurnished, English cottage, 4 master rooms, 2 baths, servant's room, shower and toilet; very attractive. Lester J. Nolan, Mazzetti Bldg., Rye, New York. Telephone Rye 934.

FOR RENT or sale at Pelham Manor, 7 rooms, 2 baths, garage; $200 monthly; price $17,500. W. H. Ross, Room 1518, 25 West 43d St., N. Y. Murray Hill 0780.

BARGAIN—Beautiful six-room cottage in select section, conveniently located; price $11,750. See owner, Frank Heller, 122 5th Av., New Rochelle, N. Y.

CREST WOOD—Sale or lease, furnished, 8 rooms, large plot; improvements; $150 month; $20,000; terms. Mrs. Logan, 3741 Tuckahoe.

HASTINGS-ON-HUDSON—Cozy well built six-room stucco house; favorable terms; hot water heat. G 160 Times.

Connecticut—For Sale or To Let.

FOR LEASE—4, 5, 6 rooms and bath, also 8 and 10 rooms, 2 baths, unfurnished, in a large estate; house surrounded by numerous shade trees; sleeping porches, open fireplaces, each apartment, every modern improvement; highest elevation; garage; rent reasonable; 50 minutes to Grand Central; trains 37 West 44th St., Chelsea 4279, or 170 Lawn Av., Stamford.

FOR SALE—Corner property, 236x252 feet; 10-room house, large, all city conveniences, two and one-half story; outbuildings; all kinds of fruit, 2 miles from New Haven, 1 mile block from trolley; price $16,000. P. 249 Times Annex.

FOR SALE or to rent, four-story brown stone building, containing about 3,120 square feet each floor, located in heart of town; fine for dwelling; $6,000. Edward C. Doty, agent, 59 State St., Hartford.

SUBURBAN REAL ESTATE.

Connecticut—For Sale or To Let.

AMONG THE HILLS NEAR STAMFORD, CONN.
An attractive 8-room cottage, 2 baths, sleeping porch, steam heat, electricity and garage; brook and tennis court, 3 miles from Stamford R. R. station, for lease furnished for August and September by Christian family, excellent references, for $600.
BELL & PIERSON,
54 Atlantic St., Stamford Conn. Tel. 2818.

Long Island—For Sale or To Let.

HEMPSTEAD BARGAINS.
(1) Very attractive bungalow, six rooms, on large gradge plot, $4,900; terms $1,000 cash, balance to suit; must be seen to be appreciated. (2) Choice four-lot parcel, unrestricted, in fast growing section; excellent opportunity for home builder; total price $300, terms $25 cash, balance $3 per month. (3) Two choice building lots, 50x100, in a desirable bungalow colony; total price $290, one-half cash, balance easy payments. (4) Fine acre parcel, high, dry and level; ideal for chicken raising, price $375, terms $100 cash, balance $10 per month. (5) Two very desirable home sites, each 80x120, situated between two main macadamized roads; one plot is cleared, the other has beautiful trees; price for each plot $650; terms $75 cash, balance $8 per month. (6) Good business site on macadamized road where there is considerable traffic; price $425, terms $20 cash, $3 per month. (7) Charming old Colonial homestead; nine rooms; regular price was $5,000, special price $3,900, to allow for modern improvements. (8) Three choice bungalow lots, each 25x100, $100 per lot; terms $30 cash, balance $3 per month. (9) Ideal Summer camp site, large, beautiful oak trees; plot 75x150; price $345, terms $40 cash, $3 per month. We endorse the above properties and guarantee them all to be high, dry and level and perfect in title. Write for full particulars, indicating by number which property you are interested in.
O. L. SCHWENCKE LAND CO.
(Established 25 Years.)
826 Fulton Av., Hempstead, Long Island.

LYNBROOK.
BEAUTIFUL ESTATE.
Bargain; owner going to Europe; 11 rooms, finished in mahogany and white; 30 minutes to New York; 70 trains daily; 10 minutes to Long Beach; country clubs, golf, tennis; bluestone drives and paths; sunken gardens, rose gardens, costly shade trees; shrubbery of all descriptions; arbors, hedges, wonderful fruit trees, vegetable gardens; garages, chicken houses; in fact everything; APPROXIMATELY 2½ ACRES. Must be seen to be appreciated; act quickly, as it will soon be sold. M. L. HALCOCK, 1120 Knickerbocker Building. Telephone 8522 Bryant.

ROCKVILLE CENTRE,
25 minues from Broadway.
Cozy little six-room cottage in fine residential section, convenient station, schools and stores; living room with open fireplace, glass-enclosed sun parlor, dining room and kitchen on first floor, 3 bedrooms and bath on second floor; steam heat, electricity, gas, hardwood floors; plot 50x150; price $7,900; terms.
JOHN A POWER, INC.,
SPECIALISTS IN SOUTH SHORE PROPERTIES,
229 West 43d St. Bryant 9070.
55 Front St., Rockville Centre. Phone 1783. Opp. station. Open Sundays and evenings.

BARGAIN, 5 rooms, bath and pantry bungalow; electric light, coal and gas range combined; full-size cellar, pipeless furnace, screened porch, large back porch; plot 50x125; garden planted; 2 chicken coops; price $5,000; $1,000 cash; terms like rent; no agents. Gunsten, 118 Warren St. Phone Barclay 9769.

SACRIFICE.
MURRAY HILL, FLUSHING.
Seven minutes from station; good location; 9 rooms and bath; just been thoroughly renovated, decorated and painted; $10,500. F. H. Reeve, at Railroad Station, Broadway, Flushing. Telephone Flushing 3823.

FREEPORT—Beautiful California bungalow, 7 rooms, tile bath, steam heat, gas, electricity, screens; 2-car garage; plot 50x150; restricted locality; 10 minutes from station; $2,300 cash, balance easy terms. Owner, 266 Lenox Av., Freeport.

MODERN 8-room stucco house for sale, Freeport, L. I.; sun parlor, veranda, garage; all improvements; possession; price $9,000 on terms; furniture optional. Owner, Irene Fay, 219 Roosevelt Av., Freeport, L. I., or phone Merringuide 5309.

HUNTINGTON—In high-class residential section, ten acres of high, rolling land; artesian well; very desirable for gentleman wishing to build; price $1,000 per acre. CHARLES S. SAMMIS, Jr., Huntington, L. I. Tel. Huntington 485.

LONG BEACH—New stucco all-year house, 6 rooms, bath; garage; near station; restricted section; $2,000 cash; bargain; will rent. F. J. Mahoney, Fulton St. and Magnolia Boulevard, or telephone Worth 0248.

FAR ROCKAWAY—House for rent, 8 bedrooms, 2 baths, 3 toilets; private bathing beach. Apply W. W. Jones, Inc., 1,919 Mott Av., Far Rockaway. Telephone 0017 Far Rockaway.

FURNISHED HOUSE—Seven rooms, 3 baths, 3 enclosed sun porches, garage, delightful grounds; tennis, golf, bathing; 52 minutes Penn Station; until Oct. or Nov. Tel. evenings after 8 P. M., for appointment, Bayside 1159.

LINDELA—New six-room house, bath, all improvements, enclosed porch, near station; possession; sacrifice $6,800, cash $750. Owner, Wetzel, 25 West 42d. Longacre 9719.

LYNBROOK—Seven rooms, detachable frame house; open fireplace, steam heat; 40x100; near station; $7,900, cash $2,000. Apply Barquinero, 25 Olive Place.

FOR SALE—One family house, good location; 3 minutes' walk from station; easy terms. Telephone Newtown 391-W. 33 Cornish St., Elmhurst, N. Y.

FAR ROCKAWAY—2 8-room, new brick houses, all improvements; near school; steam heat. Far Rockaway 0594-2051, or Beekman 0038.

WESTBURY—Six rooms, tile bath, steam heat, $7,750; built to protect the neighborhood; real bargain. Box 37, Westbury.

FOREST HILLS, L. I.—Seven rooms and 2 baths, unfurnished; tile and stucco dwelling. Call Boulevard 8075W.

BRIGHTWATERS—$1,000 secures stucco cottage near station; balance $2,200 mortgage. Walker 6048.

New York State—For Sale or To Let.

CRAIGSIDE—Beautiful Summer estate, late General and Mrs. Daniel Butterfield, Cold Spring-on-Hudson, overlooking Hudson River and West Point; 128 acres; 28 rooms, bath, garages, barns, dairies, greenhouses, artesian well, city water; superintendent's cottage, lodge; photos; price reasonable. J. V. Ball, Cold Spring, N. Y.

CAMP SITES, 35 miles from New York City; accessible by rail and fine motor roads; exclusive privileges to beautiful locations high in the Ramapo Mountains, with mountain lakes and streams, fishing and hunting. For particulars write O. B. Hewitt, 50 Church St., New York City.

GENTLEMAN'S FARM—High class, 180 acres, luxuriant dwelling, 14 rooms, hot water heat, tiled baths; perfect condition; Wappingers, Dutchess County; worth $40,000; sell $15,000; terms. Dwight True, 522 Fifth Av. Vanderbilt 9075.

New Jersey—For Sale or To Let.

EAST RUTHERFORD—Business property, large store, with apartment; located in heart of business section; good for any business; can give immediate possession to quick buyer. Inquire S. T. Davidson, sole agent, 124 Park Av., East Rutherford, N. J.

OLD HOMESTEAD for sale at Ridgewood, N. J., nearly two acres, 12-room house, double garage, steam heat, electricity, gas; 10 minutes station main line Erie; $11,500. Fred Pitch, care of Johnson, 486 St. Nicholas Av., New York.

GARAGE building, about 50x125, on thoroughfare; no public garage near; price $18,000; mortgage $6,000; taxes $530.
GILBY WIRE COMPANY,
690 Summer Av.,
Newark, N. J.

SUBURBAN HOMESEEKERS.
See Ridgewood—All homes (no mfr.)
80 trains daily, 2,600 commuters.
Send for illustrated booklet.
Box 21, Ridgewood, N. J.

HOMESEEKERS.
Investigate Ridgewood first.
Write for illustrated booklet.
Excellent commuting service.
P. O. Box 123, Ridgewood, N. J.

CRANFORD—New house, 7 rooms and bath, open fireplace, steam heat, sewer, fully improved streets, corner plot, 60x145; bargain, $6,750; easy terms. SHAHEEN, Cranford, N. J.

MONTVALE—New 6-room model house, open fireplace, all improvements; beautifully wooded plot; near station; easy commuting $7,600; terms; photo. Box 98, Montvale, N. J.

COLONIAL bungalow, 5 extra large rooms, tiled bath, hardwood floors, open fireplace; large plot; choice location near lake; $5,500; terms. Daniel Atkins, Montclair, N. J.

MONTCLAIR—Sacrifice; very finest location; 5 minutes to station; old home thoroughly renovated; 10 rooms, 2 baths; $12,500. Cortlandt 3263; Montclair 0447.

AT PARK RIDGE—Acre fruit farm with modernized 6-room house; garage; attractive situation; $4,500; easy terms. Daniel Atkins, Park Ridge, N. J.

LEONIA—Six large rooms, 2 family house, every improvement, steam heat, convenient location, rent $70. Bowles & Co., Broad and Grand Avs., Leonia, N. J.

NUTLEY, N. J.—Modern 6-room house for sale; A1 condition; located in prettiest suburb of N. Y. Pennsylvania 1620, or Nutley 1263-J.

MONTCLAIR—New; 6 rooms, bath, porch, steam heat, all improvements; $9,500. Cortlandt 3263; Montclair 0447.

IF INTERESTED in Ridgewood send for descriptive booklet free. J. S. Mittag Jr. Realty Co., Ridgewood, N. J.

SUBURBAN REAL ESTATE.

New Jersey—For Sale or To Let.

A QUAINT LITTLE HOME on a quaint shady street near a quaint little old-fashioned town; completely equipped for year round living; less than 1 hour for tour on the train to N. Y. C.; splendid commuting service; plot of 1-3 acre, shaded by fine old oaks; plenty of flowers and shrubs; completely decorated inside and out and includes all the modern conveniences for comfortable living; six handsome rooms, tiled bath, massive open fireplace; high in healthful hills; sacrifice for $1,750 to desirable party, allowing $5,150 in easy payment mortgages to remain on property; price 100 ft.x180 ft.; near country clubs, schools, churches and markets, in refined exclusive neighborhood; rights for bathing, boating and fishing on privately owned lake run with deed. Rural, P. O. Box 7107, City Hall Station, New York City.

PRETTY rural cottage home for year round living; less than 1 hour from N. Y. City on the train; splendid commuting service, with nearly 2-3 acre shaded by fine old oaks; $1,500 cash payment secures title and occupancy; balance of $8,000 on easy payment mortgage; less than your present rent; nothing extra to buy; ready to move into at this price; 6 handsome rooms, tiled bath, massive fireplace; high in the healthful hills, near country clubs, schools, churches and markets, in a refined, exclusive neighborhood; rights to privately owned lakes. Rustic, Post Office Box 748, City Hall Station, New York City.

HALLBERG & LONGFELLOW, BUILDERS.
Office Opposite Stations.
AT RIDGEFIELD PARK AND BOGOTA.
Invites your inspection of several just completed up-to-date modern homes. 6-7 rooms, sun parlors, open fireplaces. On large plots. All assessments paid. Part cash, balance on easy terms. Price $6,800 up. Call today or send for booklet. We can save you from $1,000 to $5,000 on a home.

SOUTH ORANGE—New dwelling, $10,500; vestibule, hall, coat closet, living room with open fireplace, dining room and sun parlor, large pantry, kitchen, 3 bedrooms, linen closet, bathroom with tile floor and built-in tub, large attic, plenty of closets, oak flooring, steam heat, gas, electricity; lot 52x185; has all features of $30,000 dwelling; terms arranged. Address A. P., Box 98, South Orange, N. J.

GENTLEMAN'S COUNTRY ESTATE, 55 acres, one hour Jersey Central from New York; 9 rooms, 2 baths; electricity, hot water heat; barns and outbuildings complete; 5 acres beautiful lawns and gardens; exceptional opportunity. C. O. BALDWIN, Owner, Firemen's Bldg., Newark, N. J.

JOHN A. BALDWIN, RIDGEFIELD PARK, opposite station, offers for sale 6 room California style bungalow, bath, double floors, enamel trim, open fireplace, gas kitchen, electric lights, sewer, paved street, plot 50x120, beautiful shade trees, near station, stores and school; 30 minutes 42d St., 8c commutation fare; $1,000 cash, $35 a month and interest.

FREE list of houses for sale and rent. Write VAN WINKLE CO., Rutherford, N. J.

SUMMER HOMES

Westchester County.

RYE: FOR RENT
One or two months; beautifully furnished Colonial residence, convenient to Rye station; cool location, four bedrooms; two baths, two maids' rooms and one bath; garage, no linen or silver, but blankets. Address P. O. Box 594, Rye, N. Y., or Tel. Portchester 1612.

TWO, four and six room bungalows; all conveniences; near station $40 to $150 month. C. R. Blenis, Valhalla, Westchester County, N. Y.

RYE BEACH—Rent, waterfront bungalow. Call or write Grove, 4th bungalow, Beach Hill Road.

Connecticut.

COTTAGES, 3 rooms and porch, completely furnished; large lake; beautiful surroundings. Sterling 7548.

Long Island.

LONG BEACH—Furnished cottage, six large rooms, two baths; electricity; boating, bathing, fishing across the street; $600 for season; also two rooms and bath, for $250. Park St., corner June Walk, Westholme, Long Beach.

LONG BEACH, apartment, furnished, 3 rooms, kitchenette, bath; delightfully situated; bathing from house, tennis and garage; rent $600 balance season. Byrne, 9 Front St.

BELLE HARBOR (Near Ocean)—Three attractive rooms, bath, kitchen; garage; private home; immediate possession. 161 Beach 140th St.

STONYBROOK—Attractively furnished bungalow on beautiful sandy beach; ideal bathing; American adults. Flatbush 3708.

FAR ROCKAWAY—Bungalows, also house, furnished, $300 and upward. Phone 1825W Far Rockaway. W. R. MacLean, owner.

LONG BEACH—Furnished bungalow, near ocean; bargain; $400 season. Arizona Av. E. Lefferts, Flatbush 4855.

LONG BEACH—Bungalow, $400 season, or would rent part or sell. Write Post Office Box 36, Long Beach.

WOODMERE—New six-room cottage, furnished; all improvements. Apply 4 Tung Place.

KEW GARDENS—Lady having fine home in Kew Gardens, wishes to share with congenial couple. A 425 Times.

FAR ROCKAWAY new houses, furnished, now $350; were $950. Far Rockaway 2220.

TO LET FOR BUSINESS.

AUTOMOTIVE INDUSTRIES—1 entire floor, 75x100, in a new garage building; all improvements; best location in New York. N. C. House, 110 West 50th St. Circle 7874. Brokers protected.

34TH ST., 123 EAST—Light street and parlor floor stores; very attractive; newly altered building; 21 fee front. Owner, H. A. Florsheim, 225 5th Av., Room 600. Madison Square 1067.

TO LEASE—Garage space in Harlem, 20,000 square feet on street level; can be used for factory or warehouse; well ventilated and lighted; entrance on two streets. Write J. M., 1402 Times Harlem.

TO SUBLET—1 or 2 light, airy offices, fully furnished, telephone switchboard and extension part of downtown district; adjacent to all subway and El lines. Apply Room 303, 123 Liberty St., N. Y.

LOFT, 2,500 square feet, 34 Av., 37th St., modern factory building, excellent location, light manufacturing, plenty help; bargain. Martin D. Greenwald, 100 Broadway; Rector 1785.

5TH AV., 80.—Will sublet loft, 628 square feet, Hudson Building; we hold advantageous lease; quick action necessary; immediate possession. Apply Room 1207.

DOCTORS' OFFICE BUILDING,
42d St., near 4 East 54th Street.
Suites of three and six rooms. Telephone 5600 Plaza.

FOR LEASE—An excellent 5th Av. location, ground floor store and storeroom, $25,000 to $30,000; lease for 8 years; principals only. John E. Henry Jr., 309-11 5th Av.

OFFICE,
42d St., near 5th Av.
Small, light office, $35.
SALMON, Room 804, 17 West 42d St.

BROKAW BUILDING (42d St. and Broadway)—Room 908; very desirable office, partitioned; 4 rooms, telephone; exceptional value.

OFFICES, Herald Bldg., Herald Square, Broadway, 35th to 36th St.; right location at the right price; highest class tenants only. Fitzroy 0842.

2,500 SQ. FEET
of high-class, all light space; large freight elevator; immediate possession. Inquire 207-209 East 48th St., 2754 Academy.

GROUND FLOOR and basement to let, 20x50; driveway; good for laundry and other business purposes; reasonable rent. Call all day, 314 East 21st St.

STORE—Fine location, 230 West 52d St., near Broadway; low rental; possession July 15. Apply Ronax Realty, 245 West 47th, Bryant 9144.

LOFTS TO LET.
402 WEST 27TH STREET.
WATKINS 9318,
OR YOUR OWN BROKER.

PRIVATE OFFICE $30-$75.
Includes service. No lease required.
Mail and telephone privileges, $3.
Duane Co., 206 Broadway. Worth 236.

2,500 FEET,
in new building, Grand Central section, for rent from May 1, 1923, on favorable terms. HERBERT A. SHERMAN, 41 East 41st St.

OFFICE connected with health studio; wonderful opportunity for barber shop. Call at Rude & Walter, 1,819 Broadway, (50th St.), Columbus 5454.

OFFICE, private, large, light; excellently furnished, telephone, with service; Montrymar, 1 West 34th St., Room 1153.

LOFT, very light, 25x100, for manufacturing of wearing apparel only; steam heat and elevator service; reasonable rent. 401 Prince St.

DOCTOR'S office and living quarters; office, reception room, dark room; large living room and bath. 797 Madison Av., 1st floor. Call Cliche 9288.

2ND ST., 520 WEST—Office space, 1,000 to 3,000 feet, as wanted; very light; furnished or unfurnished; telephone; reasonable. 1118 Candler Building. Bryant 8808.

OFFICE TO LET, all furnished, on Broadway, downtown. A 944 Times Downtown.

2-5 RM., 1st floor, wonderful location, 40 West 34th St., all utilities.

TWO beautiful front offices for rent; cheap. Apply 321 Broadway, Room 41.

LOFT, light, elevator, sprinkler, 930 8th Av., between 26th and 27th Sts.

TO LET FOR BUSINESS.

46TH ST., 13 EAST—Entire seventh floor to sublet, 2,200 square feet, under 32 per square foot; light on three sides; ideal location for offices and showrooms; brokers protected. Weld & Suydam, Inc., 522 5th Av. Vanderbilt 0634.

$3 MONTHLY for a Pittsburgh office; message, phone calls, mail promptly forwarded to your office; heart of financial district in a skyscraper. Suite C, Arrot Building, Pittsburgh, Pa.

OFFICES,
42d St., 47 West.
Fireproof, three-elevator building.
Small, light offices, $35.
Inquire Room 425.

OFFICES to let, light and airy, located in financial district, suitable for accountant or real estate man; rent reasonable; telephone service; also desk room for two. For particulars address S 223 Times Downtown.

19TH ST., 527-529-531 EAST—72x92, one-story brick to lease. Estate John I. Brookman, 165 Broadway. Cortlandt 1081.

PRINTERS' LOFTS—Light on four sides; two top floors; 6,000 feet each. 543 West 26th. Owner, Fitzroy 4842.

103 WEST 13TH ST.
Exceptional light manufacturing loft, whole or part. See Superintendent. Longacre 2110.

OFFICE and desk space on 34th St., reasonable. 40 West 34th, or phone Watkins 4848.

BROADWAY, 1,140 (Corner 29th)—4,000 square feet, all light; no manufacturing. Levin.

LARGE, light office; $1,080 yearly. St. James Building, Broadway and 26th, Room 1521.

TILDEN BUILDING, 105 West 40th St.—Small office, 12th floor. Inquire Room 1201.

TO LET, store floor, beautifully furnished; very desirable location; good for high-class millinery or dressmaker. S 199 Times.

LOFT, 2 elevators, sprinkled, side windows; concessions; 15 West 18th. Dorpus, 138 West 14th. Telephone Watkins 3000.

STORE just off 5th Av.; unusually attractive; double show windows; suitable for exclusive retail business. 5 West 30th St.

All or Part of 1,800 Sq. Ft.
Extraordinary Display or Sales Office.
24th FLR. TIMES SQ. BLDG. Geen 9-10, 12-2.

SUITE, handsomely furnished offices, telephone; Grand Central zone. Vanderbilt 0653.

EXTRA LARGE OFFICE SPACE, $25.
For party having stenographer.
24th Fir. TIMES SQ. BLDG. Call 9-10, 1-2.

OFFICE space, financial section; telephone and stenographic service; bargain. S 620 Times Downtown.

OFFICE to sublet, also desk space; five light pleasant quarters, very desirable. Room 611, 45 John St.

SUBLET or sell completely furnished office, call, appointment; Mr. Marshall, Broad 1820.

33D, 201 WEST—Outside office, sublet; opposite Penn. Station; reasonable. Longacre 9468.

SUBLET—Loft, fully equipped office and stock room shelving or sale. 4th Floor, 23 East 21st St.

PRIVATE OFFICE, Knickerbocker Building, furnished; bargain. Telephone Bryant 0276, 10 to 1.

PRIVATE OFFICE, neatly furnished; telephone, stenographic service. Room 709, World Building.

BROADWAY, 305 (Room 209)—Two separate or adjoining offices; furnished; telephone; reasonable.

72D, 119 WEST—PARLOR FLOOR FOR BUSINESS PURPOSES.

LOFT, 1,000 square feet; reasonable rental. 43 East 31st St., Madison Square 6707.

5TH AV., 509 (8th floor)—Desk space; all facilities; very cheap. Inquire all week.

TO SUBLET—Two rooms, desirable office. Hudson Terminal Bldg. Tel. 5568 Cort.

27TH ST., 17 WEST—Small office and showroom to sublet. Call Room 900.

DAYLIGHT office, sublet $50 monthly, 1st floor, 929 Broadway, near 22d St.

8TH AV., 841—Dentist's office to lease; good opportunity; best location. Jaffe.

TO LET FOR BUSINESS.

OFFICE TO LET.
600-606 West 125th (corner Broadway).
Large and small offices to let; light and attractive; reasonable rental; opposite 125th St. subway station; good for light manufacturing.
Apply LIBBY'S HOLDING CORP., 3,197 Broadway. Morningside 9064.

123-5 WEST 33D (6TH-7TH AVS.)
STORE AND BASEMENT,
9 x 50 or larger.
Suitable Jewelry, Optician, Luncheonette, etc. Apply
BERLEY & CO.,
1,182 Broadway, Madison Square 1714,
OR YOUR OWN BROKER.

LARGE CORNER OFFICE with reception room, giving southern and western view through four windows overlooking Union Square. Excellent elevator service; telephone with extension; two subways, several surface lines; wonderful location; $100 monthly. Walter McAdams, 50 Union Sq.

OFFICES to sublet in suite of of consulting engineers, 165 Broadway, on thirty-first floor; west and north outlook overlooking harbor and Norfolk River; telephone and switchboard service if desired; references requested. Phone Cortlandt 4603.

OFFICE—SHOWROOM.
809-5th Ave. Sprinkler-Shipping facilities.
Floor 50 x 100. Possession.
Room, 1,100 Square Feet.
F. J. GUILFOYLE & CO.,
Cortlandt 7475. 195 Broadway.

101ST ST., 601 WEST (northwest cor. B'way, next to corner store)—Store and basement, with fine show window; profitable location for any business; long lease; reasonable rental. C. Winternitz, 135 Broadway. Tel. 0338 Rector.

CHURCH ST., 30—Beautifully furnished office, stenographic service. Room 317.

55TH, 26 EAST—Studio loft roof garden; new building. Newlus. Rhinelander 8384.

TIMES SQUARE OFFICE; also desk room; reasonable. 220 West 42d, Suite 1909.

OFFICE to let, light, good location; low rent. 1,129 Broadway, Room 621.

HANDSOMELY furnished private office, with telephone service. 17 East 42d St., Room 321.

DOUBLE STORE, $75. Willis Av., 134th St. Telephone Academy 2056.

GARAGE, one-story, 20,000 feet, sale, lease. G. Montague Mable, Columbus 8398.

STORE, business location in city; good for any business. 62 East 90th.

PART office or desk room. 19 West 44th, Room 1019. References.

LIGHT FIRST FLOOR, very low rental. Apply on premises, 23 West 19th.

Desk Room.

AT 300 5TH AV. (COR. 42D ST.)
Desks, with excellent service, $10 up.
Mail-phone service. Suite 400-8.

DESK ROOM in up-to-date building; telephone and stenographic service. Inquire 220 5th Av., Room 916.

BEAUTIFULLY furnished, mahogany; desk room; telephone. Apply immediately, 1107 Times Building.

DESK ROOM, with or without privacy; all conveniences. 1114 Park Row Building.

DESK ROOM, 115 Broadway, $25; private office, $50. Suite 1628. Rector 6306.

DESK ROOM, private office, $10-$20; mail, telephone and service; $12. Nelles, 31 Nassau.

DESK room in nice office. Room 61, seventh floor, 2 Wall St.

Bronx.

STORE for rent, near theatre, suitable confectionery, cigars. Mintz, 862 Prospect Av.

Long Island.

LONG ISLAND CITY.
5,000 TO 100,000 SQ. FT. SPACE.
Immediate occupancy. Will build to suit.
ROMAN-CALLMAN COMPANY,
BRIDGE PLAZA. LONG ISLAND CITY.

Westchester County.

SOUTH BROADWAY, 429 (Yonkers)—Desirable double and single stores; reasonable rent.

WANTED FOR BUSINESS.

VACANT STORE, for temporary use, or until permanently rented, at nominal figure for display purposes; nothing inflammable to display; removed on one day's notice. Address Responsible Corporation, C. B., 634 Times Downtown.

OFFICE, about 200 square feet, between 16th and 28th, on or near Broadway, or 5th Av.; also desk, typewriter, filing cabinet, table. K 131 Times.

RESPONSIBLE lithograph company wants about 2,500 square feet in fireproof building; state price. S 208 Times.

ABOUT 4,000 feet, suitable for silk dyeing; live steam. J 162 Times.

FACTORIES.

OPPORTUNITY—Cabinet factory, for manufacture of cabinets, radio boxes, novelties, etc., for sale; reasonable terms. Meade, Cheshire, Conn.

FACTORY floor for rent, 75x56. Tonk Piano Factory, 10th Av. and 35th St. Longacre 0860.

SUBSTANTIAL F. story building, with large driveway, in New York City below Harlem River. Phone Evergreen 987.

APARTMENTS TO LET.

Furnished—East Side.

5TH AV., 25.
WASHINGTON SQUARE SECTION.
Luxuriously furnished 3-room apartment on the 12th floor of beautiful new apt. house, corner 5th Av. and 9th St.; lovely parlor with grand piano, fireplace and handsome furniture; corner bedroom, with twin beds; real kitchen. Mrs. Prescott's own apt. See Doorman. Can make long lease.

31ST ST., 22 EAST (near 5th Av.)—Two-room front apartment, bath; well furnished, clean; excellent hotel service. Hampton.

31ST (Lexington) — Attractively furnished apartment; two rooms, kitchenette, bath; $55. Suyvesant 6728.

23D, 34 EAST (Hotel Regent)—Attractive, newly decorated front apartment, 2, 3 rooms, $30-$35 weekly; one rear, $25; convenient everywhere. Madison Square 1554.

51ST, 40 EAST—Two large rooms; service; smart; immediately and from October.

30TH ST. AND 5TH AV.—BEAUTIFUL APARTMENT, PARLOR, BEDROOM AND BATH, TO SUBLET BY THE MONTH OR T. COOT, 1 AT LO WRATE. INQUIRE CLERK, NEW PLANNY HOTEL.

60TH, 18 EAST—Half price, single, double; two rooms, bath; day, week, month, year; special rates. Jermie Hotel.

62D, 40 EAST—Delightful, spacious two room bath, kitchenette; sacrifice. Rhinelander 10092.

33D ST. (Madison Av., Hotel Ashton)—Newly decorated, furnished 1, 2, 3, outside rooms; private bath; buses, surface cars,

FURNISHED ROOMS.

Continued from preceding page.

East Side.

[illegible]

West Side.

[illegible]

FURNISHED ROOMS.

West Side.

[illegible]

FURNISHED ROOMS.

West Side.

[illegible]

FURNISHED ROOMS.

Long Island.

[illegible]

New Jersey.

[illegible]

UNFURNISHED ROOMS.

[illegible]

ROOMS WANTED.

Furnished.

[illegible]

Unfurnished.

[illegible]

BOARDERS WANTED.

East Side.

[illegible]

West Side.

[illegible]

Brooklyn.

[illegible]

Long Island.

[illegible]

COUNTRY BOARD

Connecticut.

[illegible]

Long Island.

[illegible]

New Jersey.

[illegible]

New York State.

[illegible]

Other Sections.

[illegible]

Staten Island.

[illegible]

Westchester County.

[illegible]

COUNTRY BOARD WANTED.

[illegible]

SITUATIONS WANTED—Female

[illegible]

SITUATIONS WANTED—Female

[illegible]

SITUATIONS WANTED—Female

[illegible]

SITUATIONS WANTED—Male.

[illegible]

SITUATIONS WANTED—Male.

[illegible]

FEMALE HELP WANTED.

ACCOUNTANT.

A real opportunity for a competent and superior type accountant with stenographic knowledge; mastery of English essential; write fully, giving experience, age and telephone connection. S 1077 Times Annex.

BILLING CLERK.

Experienced Elliott-Fisher Operator; must be quick and accurate. Apply

JAMES B. KEISER, INC.,
205 FOURTH AVENUE.

BILL CLERK

by large manufacturing concern; experienced. Remington machine with Wahl attachment; must be quick and accurate at figures; state experience, age and salary desired. Box 626, 209 Cable Bldg.

BILLING CLERK. Underwood typewriter, experienced in making invoices; Christian firm; state salary. T 151 Times.

BOOKKEEPER-SECRETARY wanted by Woodmere Academy, Woodmere, L. I., 40 minutes from Penn. Station; must be competent to take complete charge and double entry books and do general secretarial work, including typewriting. Write, stating age, previous experience, references and salary desired to Box 85, Cedarhurst, L. I.

BOOKKEEPER—Young lady, 18-25, as an assistant bookkeeper; pleasant in Christian wholesale house. State experience and salary. P 5, 220 Times Downtown.

BOOKKEEPER AND TYPIST, experienced in double entry, able to take off trial balances; state age, experience and salary expected. S 349 Times.

BOOKKEEPER'S ASSISTANT, temporary position; young lady with experience; must be accurate at figures. Apply B. G. McGuire Co., 245 West 55th St.

BOOKKEEPER, experienced, manufacturing concern; to take full charge of office. Write giving experience and salary desired. T 2295 Times Annex.

BOOKKEEPER AND STENOGRAPHER for commission house; must have experience; good salary. Write Box 108, 1,180 Fulton St., Brooklyn.

BOOKKEEPER, take full charge; with experience in dresses. Apply Tailor Craft Co., 131 West 33d.

BOOKKEEPER—Young lady, experienced; write, stating experience and salary desired. T 194 Times Downtown.

BOOKKEEPER, experienced, double entry; competent; splendid position. Ideal, 840 Fulton St., Brooklyn.

BOOKKEEPER, thoroughly experienced. Mr. Miller, Bauman & Loeb, 128 Bowery.

BOOKKEEPER, experienced in wholesale house. S 582 Times.

CASHIER WANTED.

Experienced; must be good cashier and bookkeeper's assistant in retail men's furnishing store; position permanent. White & White, 885 Broadway.

CASHIER AND BOOKKEEPER'S ASSISTANT; salary $18 to start; hours 9 to 5:45. Apply Schoen Optical Co., 2 East 42d.

COMPANION useful with nursing experience preferred, for lady; good reader. Write 12 Muir Place, New Rochelle, N. Y.

COMPTOMETER OPERATOR.

Not less than one year's experience, on cost work; salary $30 per month. Apply Monday, 9:10 A. M., 25 E. Mary, New York Dock Co., foot of Joralemon St., Brooklyn.

COOK, PASTRY; EXPERIENCED. HATCH, 506 6TH AV., AT 35TH ST.

DESIGNER, EXPERIENCED ONE WHO IS CAPABLE OF PRODUCING SNAPPY, UP-TO-DATE DRESSES FOR POPULAR PRICED HOUSE. ONLY ONE OF PROVEN ABILITY WILL BE CONSIDERED. GOLDBERG BROS., 14 WEST 31ST.

DICTAPHONE operator, accurate and rapid; state age, experience, religion and salary; position permanent. A 499 Times.

DICTATING machine transcriber (temporary position), $6 per day. The Kalephone, 415 Broadway.

ELLIOTT FISHER billing machine operator in office of large machinery manufacturing company, near Brooklyn end of Brooklyn Bridge; state age, experience. M. E., 125 N. Y. Times Brooklyn Branch.

ELLIOTT-FISHER BILLING CLERK; must be quick and accurate; state age, experience and salary expected. S 246 Times.

ESTIMATOR on plaster work, one with experience; state salary required. S 115 Times.

GIRL of good education wanted to assist bookkeeper; one showing aptitude and interest in her work will be aided in every way to qualify to take entire charge; neat and capable; state salary. M 992 Times Downtown.

HOLLERITH KEY PUNCH OPERATOR WANTED.

Permanent position; must be experienced and have good references; state salary. P 176 Times.

HOUSEKEEPER-ASSISTANT—Trained and experienced, for 100-bed hospital, in city; write fully. S 214 Times.

INVOICE CLERK—Large manufacturer has temporary opening for young lady in export department; knowledge invoices, bills of lading, etc., and other export documents; using Elliott-Fisher machine position will last from the 25th of July until end of August; during two weeks of the period domestic invoicing will be required; if operator is efficient the position in export department will probably be permanent; state age and previous salary required. P 270 Times Downtown.

KEY PUNCH OPERATOR.

A desirable opening in a downtown financial institution for a clean-cut girl over 18; state age, education, experience, religion and salary. A. S., 201 Times Downtown.

MAID-COMPANION for semi-invalid; references. Telephone Cathedral 7307. Apply Apartment 5A, 539 West 112th St.

MILLING CLERK, on Elliott-Fisher, with knowledge of stenography and typewriting; steady position. Quality Art Novelty Co., 19 West 18.

MODELS MILLINERY.

VOGUE HAT CO.,
6 EAST 37TH ST.

FEMALE HELP WANTED.

MODELS.
STYLISH YOUNG LADIES,
SIZES 16 AND 18,
STEADY EMPLOYMENT
WITH LARGE DRESS HOUSE.
SALARY $40 TO $50.
M. & H. KIRSTNER,
498 7TH AV.

MODEL, SIZE 16.
NEAT ATTRACTIVE,
CAPABLE OF TAKING CHARGE OF THE DRESS LINE.
APPLY 7TH FLOOR.
BLOU DRESS CO.,
202 5TH AV.

MODELS, SIZE 18.
TALL, ATTRACTIVE, IN LARGE DRESS HOUSE; PERMANENT POSITIONS.
C. H. D. BORDING CO.,
128 MADISON AV.

MODELS, SIZE 16.
TALL, ATTRACTIVE YOUNG LADIES TO TRY ON DRESSES; LONG SEASON; GOOD PAY.
J. M. SILVERMAN,
498 7TH AV.

MODELS, SIZE 14.
ATTRACTIVE YOUNG LADIES TO TRY ON COATS AND SUITS.
J. KENT & SONS,
128 MADISON AV.

MODELS, SIZE 16.
TALL, ATTRACTIVE YOUNG LADIES TO TRY ON DRESSES; LONG SEASON; GOOD PAY.
J. M. SILVERMAN,
498 7TH AV.

MODELS, SIZES 14, 16.
ATTRACTIVE YOUNG LADIES TO TRY ON COATS AND SUITS.
J. KENT & SONS,
128 MADISON AV.

MODELS, SIZE 16.
TALL, ATTRACTIVE YOUNG LADIES TO TRY ON DRESSES; LONG SEASON; GOOD PAY.
J. M. SILVERMAN,
498 7TH AV.

MODELS, SIZES 14, 16.
EXPERIENCED, FOR DRESSES; PERMANENT POSITION.
CRINTEX DRESS CO.,
500 7TH AV.

MODELS, SIZES 14, 16.
ATTRACTIVE, TALL YOUNG LADIES FOR MISSES' DRESS HOUSE; STEADY POSITION; GOOD PAY; EXPERIENCE NOT ESSENTIAL.
Call all this week and next, mornings.
GOETZ & OTTINGER,
1 E. 28TH.

MODELS, SIZE 16.
Experienced Sample Figure Models; Good Salary.
LEVY SHULMAN CO.,
1,123 BROADWAY.

MODEL, SIZE 16-18.
Experienced for coats.
COHN & FLAKS,
303 7TH AV.

MODELS, SIZE 16.
HIGH GRADE DRESSES.
ARTHUR WELLS, 498 7TH AV.

MODEL, SIZE 16.
attractive, experienced; all-year position. Apply all week.
SOL KOLESNIK & SON,
159 MADISON AV.

MODELS, SIZES 14.
tall, attractive young ladies; steady position; good salary. Arthur Cohen, 213 West 25th St.

MODEL, size 16, must have experience waist; for one of the popular dress houses; steady position to right party. The 49-79 Dress Co., Inc., 22 West 22d St.

MODEL—An excellent position is offered in showroom model in fur house. Call Gottlieb Bros., 44 West 18th.

MODELS, SIZES 14 AND 16, FOR DRESSES; TALL, ATTRACTIVE. BOR & ASH, 105 MADISON AV.

MODELS, size 16, attractive, experience not necessary. Joe coat and suit house, Linder Bros., 1,184 Broadway.

MODELS, size 16, experienced, for high class coat house; salary no object. Henry Newman, 500 7th Av.

MODEL, size 16; must be tall and attractive, to try on coats. Marks & Funk, 34 West 20th St.

MODELS—Tall and attractive, size 16, to try on coats and suits. Julius Pollack, 38 West 32d St.

MODELS, "stouts," size 44 bust, hips 46; must be experienced. Halle, Baer & Brown, Inc., 1338 Broadway.

MODEL, size 14, good position, pay week good pay, bobbed hair. Dandyline Co., 347 5th Av.

MODELS, size 16, coats; long season. Kirshner & Alexander, 128 West 26th.

NURSES — UNDERGRADUATE NURSES FOR DAY AND NIGHT HOSPITAL FOR RUPTURED AND CRIPPLED, 321 EAST 42D ST. SEE SUPERINTENDENT.

NURSE—Practical nurse for invalid lady; knowledge cooking most essential; references. 505 West 112d. Apt. 32.

NURSE, undergraduate, for hospital training and experience. Apply 430 East 59th St.

OFFICE ASSISTANT, part time, 1 to 5 daily; hour; knowledge of stenography; small office. A 908 Times Downtown.

OPERATOR—Hollerith key-punch operator; only high-class need apply; state qualifications and experience. Address S 153 Times.

SALESLADIES—Several attractive and pleasing personality, preferably those familiar with candy experience. Call Page & Shaw, 366 5th Av.

SALESLADY, for novelty jewelry; experience. Hoffman, 1,600 Broadway (46th St.)

SALESWOMEN.
GIMBEL BROTHERS,
3RD ST. & BROADWAY,
wish to engage experienced saleswomen for the following departments:
HOSIERY,
RIBBONS,
JEWELRY,
SILVERWARE,
LEATHER GOODS,
NOTIONS,
STATIONERY.
APPLY EMPLOYMENT OFFICE, 5th Floor.

SALESWOMEN.
CLOAKS AND SUITS.
An opportunity for experienced saleswomen to connect with a leading specialty store. Apply
U. C. C. CO.,
1,061 BROADWAY, BROOKLYN.

SALESWOMEN can earn from $35 to $75 per week selling our beauty book; experience not necessary; personality the only qualification; our demonstrator will take you out and show you how orders are secured; we pay $15 per week salary and commission on your sales. Call 10-12 A. M. See Mr. Murray, Room 1,011, 225 5th Av.

STENOGRAPHERS, experienced, slightly refined wanted by general office of large Christian concern in the Bronx element, congenial surroundings; salary $18 to start with free lunches. Call for interview, 310 Broadway. Ask for Miss Carlson.

STENOGRAPHER-TYPIST, expert, with public service experience, to assist chief of general clerical work; bright salary and opportunities for proper person. Apply Schaffer Chemical & Color Co., 287 Water St., N. Y.

STENOGRAPHER, soliciting to develop as secretary to President; must have good education, address, initiative, and willingness to assume definite responsibility. Box 542, 305 7th Av.

STENOGRAPHER and office assistant for real estate business; good pay; no experience not necessary, but must have ability spell correctly. Christian firm; give references. S 1148 Times Downtown.

STENOGRAPHER, who knows how to operate monitor switchboard; only experience need apply; some bookkeeping knowledge desirable; permanent position. S 267 Times.

STENOGRAPHER with Catholic concern; important position; intelligent and willing young lady with experience; hours 8:30-5, Saturday, 8 A. M.; state salary. S 264 Times.

STENOGRAPHER in law office; state age and experience. S 247 Times Downtown.

FEMALE HELP WANTED.

STENOGRAPHER, and typewriter, experienced, bright, willing; permanent position; salary commensurate with ability. Apply Friday, 9 A. M., Mr. Oak, First National Exchange Bank, Fifth Floor.

STENOGRAPHER, experienced, for general office work; state salary expected. Apply Box 1,000, Times Downtown.

STENOGRAPHER wanted, experienced; one who has worked in theatrical circles preferred; state salary desired. Apply Box 1,000, Times Downtown.

STENOGRAPHER, for real estate office; only one capable of assuming charge; intelligently will be appreciated. 1,000 Brooklyn St.

STENOGRAPHER A, small office; pleasant surroundings; excellent opportunity; state salary expected. S 1,201 Times Downtown.

STENOGRAPHER — Good stenographer, quick, accurate worker; permanent position; state salary desired. Box 1,000, Times Downtown.

STENOGRAPHER—Man; boys, 16 years; pastry experience; salary $25; state qualifications and religion; position permanent. A 490 Times.

STENOGRAPHER, typist and general; girl wanted, general office; must be neat; state salary expected. Apply M. Marcus & Co., 212 5th Av.

STENOGRAPHER wanted by Christian firm, for about 6 weeks. State experience and salary desired. S 325 Times Downtown.

STENOGRAPHER and typist, in life insurance office; good knowledge of English; small salary to begin. S. F., 191 Times.

STENOGRAPHER—Young lady; Christian; desire permanent position as stenographer. Call Room 506, 1 Rector St.

STENOGRAPHER—Substitute 4 weeks; weekly; state experience and salary expected; number. S 800 Times Downtown.

STENOGRAPHER, student with previous experience; good opportunity for right start. Apply Room 46, 20 Exchange Place.

STENOGRAPHER — Thoroughly competent young woman; steady position; good salary. W 98 Times Brooklyn.

STENOGRAPHER wanted, one with some steady experience; state age, experience and salary expected. S 248 Times.

STENOGRAPHER, experienced; real experience necessary. A. L., 1,600 West 57th.

STENOGRAPHER, law office; state age, experience, religion, references and salary desired. S 619 Times Downtown.

STENOGRAPHER and typist, beginner considered. Reply in writing. Julius Rice, Real Estate, 305 West 125th St.

STENOGRAPHER and typist, experienced; state salary desired. Apply Room 1,000, Times Downtown.

STENOGRAPHER, typist, bookkeeping; state salary desired. Apply Room 1,000, Times Downtown.

STENOGRAPHER, experienced, for Christian concern; state salary desired. Apply Room 1,000, Times Downtown.

STENOGRAPHER, experienced, for real estate office

The New York Times
Classified Advertising Rates.
Count six words to an Agate line. For Agate (Minimum space two lines) Line.
Situations Wanted ... 40c
Furnished Rooms and Rooms Wanted ... 40c
Business and Board Wanted ... 40c
Help Wanted ... 40c
Real Estate ... 40c
Lost and Found ... 40c
Apartments to Let and Wanted ... 40c
Country Board ... 40c
Mortgage Loans ... 40c
For Sale ... 40c
Automobile Exchange ... 40c
Agents Wanted ... 40c
Business Opportunities (Agate Caps 30c) ... 15c
Buyers' Wants and Offerings to Buyers ... 15c
Rates for Sunday (Sunday) ... 12c
For insertion in the Sunday edition, advertisements of schools, steamships, hotels and resorts must be received in The Times Building by 9:00 Thursday. Real Estate and Amusement announcements by midnight Thursday. Advertisements for insertion in the Editorial Section by 5 P. M. today. Business Opportunities by 11 A. M. tomorrow. All other classified advertisements not later than 1 P. M. tomorrow.
Advertisements for insertion in the daily edition of The New York Times, if received after 1 P. M. on the day preceding insertion, are subject to omission. The final closing time is 5 P. M.

FEMALE HELP WANTED.

Employment Agencies.

ELSIE DIEHL AGENCY,
1 BEEKMAN ST. 34 PARK ROW.
NO ADVANCE FEE.
HUNDREDS POSITIONS OPEN.
Bonded, $25, $30, $40.
Typist, bank, $1,350 year, lunch.
Typists, reception clerk, some stenography, $25.
Typists, bank, $85, lunch.
Typists, biller, $25.
Typist, dict. opr., $22, downtown.
Typists, billing clerk, $20-$25.
Addressograph operator, $25, lunch, downtown.
Underwood Bookkeeping Machine Opr. $1,200.
Dict. Op., $25.
Elliott-Fisher Op., $25.
Dict. Op., $20.
Bookkeeper Assistant, Brooklyn, $20.
Bookkeeper, $25.
Comptometer Operator, $25.
Tel. Op., Typist, $20-$18.
Office Girls, $15-$16.
Mon.-Sun. Relief, $25.
Burroughs Operator, $20.
Remington-Wahl Operator, $22.

MUTUAL BUSINESS SERVICE, INC., Room 501, 220 Broadway.
TO THOSE WHO ARE SEEKING GOOD SALARIES, POSITIONS EITHER UPTOWN OR DOWNTOWN, WE CAN OFFER WIDE RANGE OF ATTRACTIVE OPENINGS FOR
SECRETARY-STENOGRAPHERS,
STENOGRAPHERS,
TYPISTS
OPERATORS, DICTAPHONE, ETC.,
CLERKS AND BEGINNERS,
AS WELL AS OTHER POSITIONS.
WE CAN UNDOUBTEDLY PLACE YOU IN TOUCH WITH JUST THE OPENING YOU ARE LOOKING FOR.

MABEL F. CHUMLEY, 25 West 42d St.
Fashion writer, experienced; stenographer, $30-$35; typists, $20-$18; file clerks, $22-$20; clerical, $18-$15; bookkeeper, $30; ledger clerks, $21; operators, $25-$23; dictaphone operators, $25. Free registration.

BROWN EXCHANGE, 200 BROADWAY.
SECRETARIES, STENOGRAPHERS, $32-$17; TYPISTS, policy writers, statistical, heavy clerk, $20-$16; CLERKS, filing, $20; BILLERS, cashiers, $23-$18; COMPTOMETERS, $27; SWITCHBOARD, $20.

BUSINESS GIRLS
will find positions
immediately available by applying to
THE BRENTON COMPANY
Room 309, 50 Church St.
No Registration Charges.

MERCANTILE AGENCY, 200 B'WAY.
Asst. Bookkeeper, knowledge accounting, $30; File Clerk, high school, $22; Comptometer Operators, $25; Secretary-Stenographers $30-$25; Typists (uptown-downtown), exceptional opportunity, $22-$18.

MISS C. L. McGUINESS,
Care New York Bus. Association,
42 West 44th St.
Positions secured for competent stenographers in high-class law offices.

ROYBORNE, INC., 2 RECTOR ST.
Bookkeeper, take full charge, $25.
Clerk, little typing, $18-$20.
Clerk, Summer hours, 10-3, $15.
Stnos., Typists, numerous positions, $15-$30.

STENOGRAPHERS - TYPISTS, visit the smallest agency, let us show you what we can do; we have some splendid openings.
HOLMES AGENCY, 145 West 41st.

TYPE AGENCY, 32 Nassau.
Stenographers, hundreds permanent, legal commercial positions, bookkeeper, typist, file clerk. Free registration.

H. & J. EXCHANGE, 74 BROADWAY.
Stenos., substitute until Sept., exp., $25.

MALE HELP WANTED.

ACCOUNTANT—One fully qualified to take charge of the work and accounting for a large casualty insurance company; state in first letter qualifications, age, past experience and salary desired. Address Box Y 2876 Times Annex.

ACCOUNTANTS, Juniors—Positions open in large Public Accountant's office Sept. 1 for one or two university graduates desiring to take up the Accounting profession. Y 901 Times Downtown.

ADVERTISING—Young man with advertising experience to supervise art work and write copy; exceptional opportunity; salary $25 per week. Write S. Y., 520 Presbyterian Building.

ADVERTISING SOLICITORS on a non-competitive exhibition to call on local and national advertisers; excellent commission proposition. Cooper Press, 202 East 12th.

AGENT—Opportunity for good live man with Equitable Life; experience not necessary; assistance given; commission. Apply between 9 and 5 o'clock, 120 Broadway, Room 1045. H. W. Maull & Co.

BANJO player for Summer resort. Call between 11:30 and 1 P. M., at J. Celtz, 849 Flatbush Av., Brooklyn.

BILL CLERK.
By large manufacturing concern experienced with Walkup machine with Walkup attachment; must be quick and accurate at figures; state experience, age and salary desired. Box 24, 206 Cable Building.

BOOKKEEPER, thoroughly experienced, for family; with general bookkeeping in all its branches; take complete charge; state references, previous experience and salary expected. W 995 Times Downtown.

BOOKKEEPER wanted, experienced sales records, statements, trial balances, figuring foreign business; Christian firm; references; salary. S 618 Times Downtown.

BOYS.
Permanent positions for a few young men to start immediately.
After short messenger apprenticeship promotion along electrical, mechanical or commercial lines.
WESTERN ELECTRIC CO., INC.,
EMPLOYMENT DEPARTMENT,
67 BETHUNE ST.,
Near West St., 6 blocks south of 14th St.

BOY WANTED—Publishing house has opening in the editorial department for bright and ambitious boy; apply, by letter only to W. J. Dougherty, 501 5th Av., giving full particulars.

BOY, 16-17 years of age; office assistant with some knowledge of pen and ink sketching. Apply 12th floor, 141 West 36th St.

BOY, Spanish, wanted for export office. Call Room 308, 116 Broad St.

BURROUGHS ADDING MACHINE OPERATORS.
Large downtown bank has openings for rapid operators; one from 4:30 P. M. to 12:30 A. M.; one from 12:30 to 8:30 A. M.; initial salary $1,000 or $1,150 per annum; and overtime; give age, references and previous position in letter of application. Box A, 1111 St. Paul Bldg.

BURROUGHS ADDING MACHINE OPERATORS.
Financial institution can use several young men, rapid operators; initial salary, $900 to $1,050 a year; bank experience essential; state age, positions held, with earlier and all references in letter. Box B 1111 St. Paul Building.

BURROUGHS bookkeeping machine operator as assistant in accounting dept. of large corporation; state age, salary, religion, etc. Y 872 Times Downtown.

BUYER wanted for large department store to buy leather goods, toilet articles, handkerchiefs, ladies' neckwear, ribbons and jewelry; state age, experience and salary. S 261 Times.

BUYER, wholesale plumbing supplies; must be alert and aggressive; give full information of previous experience, with names of employers; state age, religion and salary expected. S 624 Times Downtown.

CHAUFFEUR, competent, 6 years' driving in city and country; private; highest references. John Geasey, 111 West End Av. Telephone 3832 Columbus.

CHAUFFEUR wanted on Hudson car; all year position; country until Sept. 15; city salary $90; state age, salary desired and give references. V 867 Times Downtown.

CHAUFFEUR on White truck, steady position. At mechanic, only those with long experience on White cars need Apply. Box T1, 711 St. James Bldg.

COLLECTOR—Man not over 40, for publishers; will travel; previous collecting experience desirable; salary and small commission arrangement; give full details, including age, length of time with previous employers and salary desired. S 1019 Times Annex.

COMBINATION MAN wanted who thoroughly understands the art of window decorating, advertising and card writing for a department store in city of 75,000; good opportunity; apply to Lindsay, care of this paper, giving full particulars, references, salary. Z 2600 Times Annex.

MALE HELP WANTED.

COUPLE, chauffeur, housekeeper, wife cook, housemaid; etc. Call, references. Room, 46 West 86th.

DAY CLERK for hotel; experienced middle-aged man preferred. Write or call Manager, New Parker House, Fifth Avenue, N. Y.

DESIGNER
on high-class tailored dresses; wonderful opportunity for right party; one who can produce massing and chic styles. Box 609, 206 Cable Building.

DRAFTSMEN—Electrical, experienced in high tension and power plant work; permanent positions to those meeting our requirements; excellent working conditions; first-class men only; in reply state age, education, experience and salary desired. United Gas Improvement Company, 24 N. 22d St., Philadelphia, Pa.

DRAUGHTSMAN
For ornamental electric lighting fixtures; experienced in factory and show drawings; no mechanical draughtsman need apply. Box 605, 206 Cable Bldg.

DRUG clerk, junior, with all around experience. Call on Mr. Griffith, Pennsylvania Drug Co., Long Island Concourse, Penn. Station, 33d St. and 7th Av.

ELECTRICAL TESTERS.
19 TO 30 YEARS OF AGE.
We desire college men and four years' technical high school graduates or those with previous practical experience in TESTING ELECTRICAL CIRCUITS to be TRAINED in the principles involved in the operation of telephone equipment. Call after 9 A. M.
WESTERN ELECTRIC CO., INC.,
INSTALLATION TRAINING SCHOOL,
151 FIFTH AV., NEW YORK.

ELLIOTT-FISHER operator; must be bookkeeper, good at figures and understand machine thoroughly; experienced only; married men preferred, but not necessary; good opportunity for the right party. Interstate Corrugated Box Co., 75 Front St., Brooklyn, N. Y.

EMPLOYMENT PERSONNEL WORKER.
Large concern has opening for young man under 27, experienced or student of above work, who is willing to work for unusual opportunity. State age, education, experience, religion, married or single, telephone and salary desired.
K. R., 231 TIMES DOWNTOWN.

ESTIMATORS.
20 TO 35 YEARS OF AGE,
with at least two years' college or technical education, specializing in ELECTRICAL or MECHANICAL ENGINEERING, supplemented by experience supervising a manufacturing department along the lines of small interchangeable machinery. Call after 9 A. M.,
WESTERN ELECTRIC CO., INC.,
INSTALLATION TRAINING SCHOOL,
151 FIFTH AV., NEW YORK.

ESTIMATOR—Engineer and estimator, as assistant to estimating engineer; must be familiar with design and construction of all types of industrial buildings; state experience, age and qualifications. S 251 Times.

EXECUTIVE—High-class young man, preferable, though not necessarily, university graduate, for important office position in one of foremost American industries; the man we seek is intended to shortly become a general officer, and while no investment is required preference will be given to man of financial standing on account of responsibility of position. Y 611 Times.

Remuneration adequate and future according to ability. No technical experience, but honesty and knowledge business methods essential. Interview; state qualifications fully. V 717 Times Downtown.

EXECUTIVE CHEMIST WANTED.
If you are qualified to take full charge of research and manufacturing department of established bottlers' extract manufacturing concern, write giving experience, references, age; prefer successful man now employed, desirous of associating with leaders in this line. S 234 Times.

FILING BOY—Experienced, efficient, industrious young lad, between 16 and 20; must come well recommended; apply at once, reader we will work with own applicants; letter of application; don't mail it, but call; give references and state salary desired first six months. Room 1225-D, 342 Madison Av.

FOREMAN, active man, preferably with factory experience; must be able to direct help in manufacturing plant; state experience, salary expected and full details in first letter. C. L., 027 Times Downtown.

LITHOGRAPHIC PLATE MAKER
Wanted, experienced lithographic zinc plate maker. V 714 Times Downtown.

MACHINIST — Experienced on pneumatic packaging machinery preferred. Kendall Products Corp., Vernon Av. and 11th St., Long Island City.

MAN, experienced handling shirts and family work in large steam laundry; must have executive ability and experience in managing female help. Apply by letter, stating full experience, age, salary desired and all other particulars. Wallach Laundry, 530 East 59th.

MANAGER wanted for an out-of-town ladies' and men's cash and credit clothing store; must be first-class salesman and furnish references. Apply Friday 2 P. M., Samuel Lewis, 41 Union Square.

MECHANICS AND HELPERS.
Permanent positions are open at the following rates, authorized by the United States Railroad Labor Board:
70c. per hour.
Machinists,
Boiler Makers,
Blacksmiths,
Sheet Metal Workers,
Electrical Workers,
Power House Switchboard Operators,
Power House Electricians.
47c. per hour.
Machinists' Helpers,
Boiler Makers' Helpers,
Blacksmiths' Helpers,
Sheet Metal Workers' Helpers,
Electrical Workers' Helpers.
Car Repairers and Inspectors, 65c. per hour.
Apply 9 A. M. to 5 P. M., to Superintendent's Office, at 1424 St. and Willis Av., Bronx.
F. M. CLARK, Supt. New York, New Haven & Hartford Railroad Company.

MECHANICS Wanted—Machinists, boilermakers, blacksmiths, sheet metal workers, electricians and their helpers; also passenger and freight car repairers and inspectors; good wages; mechanics, 70c per hour; helpers, 47c per hour; car repairmen and inspectors, 65c per hour; permanent positions assured. Apply to Superintendent's office, Delaware, Lackawanna & Western Railroad Co., Lackawanna Terminal, Hoboken, N. J.

MECHANICS wanted, experienced on Mack trucks; steady work; good pay. Apply in person at International Motor Co., 97 Empire Blvd., Brooklyn, N. Y.

MEN, 3, for city work selling well known special subscription service of reliable firm; must be neat appearing, able to furnish references; straight salary and commission. After 9 A. M., 305 Eagle Building, Brooklyn.

MERCHANDISING man for wholesale stationery and office supply business; state experience, age and salary desired. V 716 Times Downtown.

OFFICE ASSISTANT with high school education and some machine training and shop experience; good, steady position. Apply in own handwriting, stating age, experience and salary. W. F., 264 Times.

OFFICE BOY, 15 years, office large mercantile concern, good opportunity for advancement. Reply stating salary expected. P. O. Box 27, Madison Square station.

ORDERLY wanted. St. Bartholomew's Hospital, 217 East 42d St.

OPTICAL BENCHMAN of wide experience. Apply M. Singer, 1468 Madison Av.

PATTERNMAKER, FIRST CLASS, ONE WHO HAS HAD EXPERIENCE IN HIGH CLASS WHOLESALE DRESS HOUSE. STATE REFERENCES AND FULL PARTICULARS. BOX 172, REALSERVICE, 18 EAST 40TH ST.

RADIO.
Lifetime opportunity for a few enterprising young men to insure their future, with a large established radio manufacturing corporation; permanent salaried positions selling in financial and merchandising departments awaiting those who first qualify, on a commission basis; highest references required.
Apply Room 1709, 38 West 44th.

REAL ESTATE brokers, assistants and experts on realty maintenance can obtain splendid opportunity with new, live organization; letters only stating age, qualifications, experience and salary will be considered. Warranty Brokerage Corpn. S 376 Times.

MALE HELP WANTED.

REAL ESTATE MAN, good commissions, who can create business for this real estate firm, who can produce commercial or apartment properties, to manage improved; liberal commissions; drawing account. G 146 Times.

RECEIVING CLERK (Lab. Corp.), steady position; state salary desired. Y 148 Times.

SECRETARY STENOGRAPHER; must be experienced. S. G. Box 247, New Brunswick, N. J.

SHIPPING and Order Clerk; printing and stationery business; good chance for advancement; state age, experience and salary desired. S 815 Times Downtown.

SOLICITORS, experienced in newspaper or magazine work; opening for three men in special subscription work in Connecticut and Jersey towns; permanent position; pays salary, bonus and transportation. Apply after 9 A. M. to R. Loede, Division Supt., 305 Eagle Building, Brooklyn.

STENOGRAPHER.
Spanish-English, unmarried; must be able to take English and Spanish dictation and transcribe correctly; permanent position. Call Shipley Construction and Supply Co., 42d St. and 2d Av., Brooklyn.

STENOGRAPHER — Large manufacturing firm located in Brooklyn has an opening for stenographer with at least one year's experience; good chance for right man; salary $25 week. W 55 N. Y. Times Brooklyn Branch.

STENOGRAPHER, knowledge of bookkeeping, for Summer camp in Maine for July and August; must be ready to leave at once. Apply Samuel Kraft, 1 Madison Av., between 2 and 3.

STENOGRAPHER wanted, experienced; one who has worked in financial district; capable of operating mimeograph; experienced only. Apply Shear, Barton & Co., 8 Nassau St.

STENOGRAPHER-TYPIST, expert, with business experience, to assist also in general clerical work; right salary and opportunities for the proper person. Smith Chemical & Color Co., 231 Water St., New York.

STENOGRAPHER, expert, who understands suburban real estate and can follow leads. Apply letter, Room 1507, 68 William St.

TOOLMAKERS, first class men, with broad general machine shop experience, for experimental work, models and electrical instruments; rate 62 cents, 48 hours week; experimental shop offers attractive employment to several all around men who can qualify; state experience and references. Y 2398 Times Annex.

TRAFFIC MANAGER.
Well-known concern located two hours out of New York offers opportunity to high-grade man who has had experience in handling all matters pertaining to routing, arranging and verifying of rates, settlement of claims, ocean shipping.
The man we want should be able to gain admission to the offices of railroad executives.
When replying give full details regarding yourself, your experience, salary desired, etc. Y 3382 Times Annex.

TREASURER'S ASSISTANT.
Large corporation with head office a short trip out of New York offers excellent opportunity to young man with thorough knowledge of accounting and business practice to assist in the direction of a large accounting organization.
If you have had ten years' previous business experience, and have earned not less than $4,000 annually, write giving full details regarding your experience, salary desired, etc. Y 2861 Times Annex.

TUTOR wanted in the vicinity of New York; private tutor, with good home and grounds for sport with new pupils, for a Spanish boy, 11 years of age, to perfect his English. Address Tutor, Box 108, Station F, Manhattan.

TYPIST Wanted for after business hours or work at home; neat, rapid writer for odd work. A 967 Times Downtown.

YOUNG MEN, SINGLE.
We require several young men of good personality and with reasonable education to be trained in
TELEPHONE CENTRAL OFFICE INSTALLATION WORK.
The work is light, clean and highly interesting to young men of the best types; no previous mechanical experience necessary.
Those who are ambitious to assume supervisory responsibilities will find simple opportunities for development. Call
WESTERN ELECTRIC CO., INC.,
INSTALLATION TRAINING SCHOOL,
185 WEST 11TH ST., NEW YORK.

YOUNG MAN WITH STENOGRAPHIC EXPERIENCE WHO IS AMBITIOUS TO BREAK IN ADVERTISING WORK AND WIN ADVANCEMENT THROUGH MERIT OF WELL PERFORMED DUTIES, HAS EXCEPTIONAL OPPORTUNITY WITH SMALL ADVERTISING AGENCY. DUTIES TO START EMBRACE HANDLING FOLLOW-UP SALES LETTERS, TAKING DICTATION AND OTHER ROUTINE OFFICE WORK; MUST BE AT LEAST HIGH SCHOOL GRADUATE; STATE EXPERIENCE, AGE, NATIONALITY, EDUCATION, SALARY AND REASON FOR DESIRING TO ENTER ADVERTISING BUSINESS. ADDRESS "PRESIDENT," S 204 TIMES.

YOUNG MAN, capable, knowledge of bookkeeping, expert at figures and billing; assist in cost department; good at figures; ability to grasp details rapidly; neat appearance; must be absolutely dependable, reliable, steady and accurate; state full particulars as to past experience, present capabilities, age, education and salary. A 416 Times.

YOUNG MAN.
Large corporation has desirable opening for competent young man, about 22; high school graduate preferred; state age, education, business experience; permanent position and good future for young man of excellent character and personality; state age, education and salary desired. Y 138 Times Downtown.

YOUNG MAN, 25-30, BRIGHT, ENERGETIC, ABLE TO MEET PEOPLE; ACCUSTOMED TO RENTING; COLLEGE GRADUATE PREFERRED; GOOD OPPORTUNITY FOR ADVANCEMENT. APPLY OWN HANDWRITING STATING EXPERIENCE AND SALARY EXPECTED. Y 2868 TIMES ANNEX.

YOUNG MAN.
Large downtown company requires capable young man, about 22, with some business experience, for counter work; permanent position with excellent opportunity for advancement for young man of good address and ability; salary to start $20 per week; state full particulars. V 721 Times Downtown.

YOUNG MAN, 20-25, to keep stock and warehouse records; experienced as traffic clerk and in wholesale grocery line preferred; state particulars and salary. P. S., 840 Times Downtown.

YOUNG MAN, high school education, about 18-20, holding chauffeur's license, to make himself useful about service station. Apply Manager, Chevrolet Motor Co., 381 East Fordham Road.

YOUNG MAN, by Christian concern, for stock entry and general clerical work; good opportunity for accurate, ambitious worker; state age, experience, lowest salary to start. A 899 Times Downtown.

YOUNG MAN, OFFICE ASSISTANT, PRINCIPAL QUALIFICATIONS, RAPID AND ACCURATE AT FIGURES. STATE SALARY. BOX H. G. S., 1111 ST. PAUL BLDG.

YOUNG MAN, wholesale plumbing supply experience in purchasing office; state experience in detail, also age, religion, salary expected, &c. S 625 Times Downtown.

YOUNG MAN, graduate of technical high school, desirous to start in materials storeroom of factory. Write A. J. Cohen, 426 Oakland St., Brooklyn.

YOUNG MAN, neat, intelligent, to visit business and prospects; salary, commission. Call at 402 West 125th.

YOUNG MAN about 17, for bank messenger. Apply in own handwriting, giving references. G 141 Times.

YOUNG MAN, 18-20, wanted on stock books at large silk house; must be accurate; state salary. S 246 Times.

YOUNG MAN leading department Christian reality firm; commission. Bryant 2978 until noon.

STEADY EMPLOYMENT
AND
GOOD WAGES:
MACHINISTS,
BLACKSMITHS,
SHEET METAL WORKERS,
CARPENTERS,
BOILERMAKERS,
ELECTRICIANS, CARMEN,
MECHANICS AND HELPERS
IN ALL TRADES.
WORK IS OUT OF TOWN.
APPLY
FREE EMPLOYMENT SERVICE,
142 7TH AV., NEAR 24TH ST.,
133 BOWERY, 1D FLOOR,
8 A. M. TO 5 P. M.

MALE HELP WANTED.
Salesmen.

ADVERTISING SOLICITORS, program and ticket men; big proposition, quick dunning sales; big money; call in morning, 169 Sands St., Brooklyn.

FUR SALESMAN, PRODUCER, TO COVER NEW ENGLAND AND EASTERN STATES FOR MANUFACTURER OF FUR GARMENTS; COMMISSION BASIS ONLY; EXPERIENCED MEN ONLY NEED APPLY. S 602 TIMES DOWNTOWN.

FURS.
We seek services of salesmen or salesmen for our departments; reply by letter only; state experience.
HARRY COLLINS,
460 PARK AV.

HARDWARE SALESMAN wanted, experienced, to sell our line of cutlery, painter's tools, trunk hardware, and leather goods, to call on established trade in city; commission and salary. Call 1,962 Fulton St., Brooklyn, N. Y.

MUSLIN UNDERWEAR SALESMEN.
A wonderful opportunity for experienced salesmen to carry sideline of Porto Rico handmade underwear; we specialize on a one-price line; all territories open; only those seasoned to large trade need apply; commission basis. Box 462, 1214 Wilson Building.

NOVELTY SALESMAN for big seller; exceptional commission. Room 611, 200 Broadway.

ROOFING SALESMAN, experienced; large demand; commission. Mullin & Maher, Charles and Greenwich Sts., N. Y. C.

SALES MANAGER.
A New York corp. requires the services of a thoroughly experienced sales manager to handle force of 20 security salesmen; must have real ability, proven by past record; excellent salary, commission; applications confidential. K 124 Times.

SECURITY SALESMEN.
I HAVE A WONDERFUL PROPOSITION TO OFFER PRODUCERS.
BIG COMMISSION.
STERLING LEADS.
CLOSE CO-OPERATION.
CALL BETWEEN 10 AND 12.
NATIONAL CITY ANNEX BLDG.,
SUITE 626,
16 EAST 42D ST.

SECURITY SALESMEN.
You are offered a new proposition backed by honesty, performance and able resources. We assure men of the right calibre a good income from the start on our liberal commission plan, and offer besides several executive positions commanding very good salaries.
See our Mr. Garner, Suite 811, Berkeley Building, 19-25 West 44th St.

SECURITY SALESMAN wanted to sell an 8 per cent. participating preferred stock in an old-established and well-rated company; common stock rights; dividends paid in full to date; work in and around Atlantic City; commission basis, paid weekly. Call in person, Secretary, Keystone Stations, Consolidated, 515 Calvert Building, Broadway at 41st St., or 312, Chelsea National Bank Building, Atlantic City.

SECURITY SALESMEN,
TELEPHONE MEN
who have been successful wanted; drawing account. Call or write Room 602, 20 Broad.

SPECIALTY SALESMEN.
Aggressive men to sell roofing to the consuming trade in the suburbs; experience not necessary, but willingness to work hard for results; drawing account or commission. Kant-Leak, 220 Kent St., Brooklyn.

SUPERIOR SALESMEN.
A solidly built and fast expanding concern, manufacturing radio sets and parts of the highest calibre, desires the services of a straight commission basis, of several men who can honestly sell themselves real business getters. Apply for appointment if you can qualify. T 149 Times.

SALESMEN—N. Y. STATE CORPORATION, DISTRIBUTING GOVERNMENT COMPILED INFORMATION, HAVE OPENINGS FOR WELL SELECTED RECORDS; EARNINGS RANGE FROM $50 TO $100 WEEKLY; LIBERAL COMMISSIONS, EXPENSES. 40 WEST 37TH ST., 2D FLOOR.

SALESMAN
To represent prominent importer of high grade, inexpensive meat slicers for delicatessens and butchers; prefer one acquainted with trade; big proposition for right man; commission basis. Write fully, giving references. Mr. E., Room 406, 256 5th Av., New York.

SALESMAN
to represent prominent importer of high-grade inexpensive meat slicers for delicatessen and butchers; prefer one acquainted with trade; big proposition for right man; commission basis. Write fully, giving references. Mr. E., Room 406, 256 5th Av., N. Y.

SALESMEN of ability, personality and background; we have a proposition for men who desires to increase his present income by spare time, or the one who wants to make $75-$125 per week commission, devoting his entire time selling our Accident Policies. Call between 9-10, Perfection Co., 19 West 31st St.

SALESMEN Wanted—A live proposition selling fire extinguishers is open to salesmen between 25 and 35 years who have confidence in their ability; quick sales and good commissions; men but hustlers need apply; references required. Call 7 P. M., 522 Livingston St., Brooklyn.

SALESMAN.
Old-established concern has room for a few extra men to sell safes, vaults and cabinets; if you are a real salesman and can handle a specialty, large commissions at start; call and see our J. A. Reynolds Jr., care of Hall-Marvin Co., New York City.

SALESMEN of character, personality and tact to call on prospective members for organization of high standing; attractive income on commission basis; immediate permanent position is open to those who meet with above qualifications. Apply Mr. Martini, Hotel Ansonia, New York City.

SALESMEN WANTED.
We have openings for several clean-cut, energetic young salesmen; merchandise wholesale proposition only; liberal commission; no experience necessary; we train our men. 45 Harrison St., Room 27. Call between 2-5 P. M.

SALESMEN, traveling and resident, wanted on men's shirts for jobbers and department stores; only those fully capable of producing business need apply; straight commission. Roomberg Brothers, Inc., 51 North 7th St., Phila., Pa.

SALESMAN wanted by importers of fancy leather goods and beaded bags for city, East, Middle West and South; commission basis; established trade essential. Apply, giving full details of past experience to obtain interview. W 595 Times.

SALESMEN calling on retail trade, city and outside, to handle gentlemen's furnishings for one of largest firms in New York City; liberal commission and salary for high-grade men. S. M. Wertheimer & Co., 23 Union Square West.

SALESMAN WANTED—Experienced paint salesman for Greater New York, between 25 and 30, who has clientele and following. Address by letter, giving age, experience, references, salary expected. Y 2381 Times Annex.

SALESMEN—Energetic, well-educated men, between ages 25-45, are requested to apply by letter; our line is direct; advertising ability and hard work will develop permanent lucrative territories; commission basis. Y 2359 Times Annex.

SALESMEN.
EXPERIENCED TOY SALESMEN,
three, experienced on toys or dolls; largest and inexpensive dolls made; salary or drawing account. Apply F. M. Redmond, Barren & Co., 121 Greene St.

SALESMAN calling on cutting-up trade, city or out of town, to carry imported line of English leather buttons and leather buckles on side line; liberal commission. Box 800, 206 Cable Building.

SALESMEN, owning own car, to sell a high-class household device; salary or liberal commission; wonderful opportunity to make good money. Room 815, 111 5th Av., New York.

SALESMAN—A high-class, energetic salesman to sell ink direct to large concerns, export houses and the trade; renewal commission basis; please write fully. G 155 Times.

SALESMAN, distribution of automotive equipment; must be acquainted with trade in Brooklyn or Long Island; drawing account against commission; Address Ryersen, 1,194 Bedford Av., Brooklyn.

SALESMAN—Resident salesman for Middle West, Northwest and Middle South to handle line of popular-priced men's neckwear; commission basis. Apply by letter only. A. S. Goldman & Co., 498-500 Broadway.

SALESMEN to sell high-grade automobile specialties endorsed by leading automobile manufacturers; on commission basis; write for interview. 18 N. Y. Times Brooklyn Branch.

SALESMEN wanted to handle timely advertising proposition on a liberal commission basis. Call between 10 and 12, Mr. C. J. Hammond & Co., 25 Church St., New York.

SALESMEN.
The Leonard Tractor Co. need salesmen for New York State; best of references necessary; income satisfactory; in writing, give full particulars. G 145 Times.

SALESMAN to sell electrical equipment; not afraid of work to obtain results; commission basis. Ask for Mr. Hughes, 928 Washington St., Hoboken, N. J.

MALE HELP WANTED.
Salesmen.

SALESMEN
WE WANT THREE GENUINE SALESMEN TO SELL DRUG AND GROCERY SPECIALTIES TO THE TRADE. THE COMPANY IS A LEADER IN ITS FIELD AND THE BUSINESS IS VERY UNDERSELLING, BUT TO MAKE GOOD REQUIRES UNUSUALLY HARD WORK. YOUR REPLY MUST GIVE AGE, EDUCATION, LEGION AND ETC. IF MARRIED. YOU MUST GIVE THE NAMES OF HOUSES THAT YOU HAVE WORKED FOR AND THE POSITIONS YOU HAVE HELD. IF YOU ARE REAL KEEN FOR THIS POSITION, HAVE YOUR LETTER TYPEWRITTEN AND ANSWER ALL THE QUESTIONS. WE PAY A SALARY AND IT IS NOT LARGE TO START.
$ 183 TIMES.

SALESMEN—We can and will prove to you that you will average $50 weekly if you are really high-class salesmen; the week ended 6 of our selling referees; references and testimonials for the Official Course Records, on which we are selling advance publicity work, are unanimous; you are absolutely invited to call and investigate. Call between 10 and 2, Press Syndicate, Hudson Terminal Bldg., 30 Church St.

SALESMEN.
Selling securities 6 days, requiring something more than a plausible story; the investing public are demanding safety; we have it; principal's investment absolutely guaranteed; we need a few more men who can command respect and confidence; salary and commission basis. Call at once, 843-845 Broad St., Newark, N. J. Suite 26-27.

SALESMEN—Five high type salesmen wanted by Christian firm manufacturing tools with unusual merit; men only with unquestionable record who can successfully sell the Metropolitan hardware and automobile trade need apply; splendid opportunity for rapid advancement offered; liberal commission; men with care preferred. A 954 Times Downtown.

SALESMEN wanted, one or two men of high calibre to sell stock for a New York State corporation on commission basis; our factory and office are located in New York City; men who are ambitious can make a nice income and later can become associated with us on a salary basis selling our automobile accessory. Apply Room 701, 17 West 60th St.

SALESMEN wanted to sell well-established line of paints and varnishes on profit-sharing basis; those having experience preferred. S 678 Times Downtown.

SALESMAN, if own car preferred; experienced automobile accessory trade; commission, drawing account. Phone Midwood 2408 for appointment.

SALESMAN with following, sell metal stampings, standard washers, &c., for manufacturer; Write particulars Room 417, 261 Broadway.

SALESMAN, experienced, to sell basketware for importer who carries large stock on hand; salary and commission. Y 2375 Times Annex.

SALESMAN; handle office inquiries suburban homes; salary $30, commission. H. N., Box 771 Times Downtown.

SALESMAN, experienced shirt man, Pennsylvania and New York States; salary or commission. Dresdes Shirt Co., 465 Broome St.

SALESMEN, golf balls; salary and commission; canvassing proposition. 114 Nassau, Room 1024.

SALESMEN WANTED—Patented motion-picture projection screen; commission. L. W., 506 Times.

SALESMAN, brick, who can produce results; commission basis. S 320 Times.

MEN.
CLOSE OF KELSEY FINANCING.
The Kelsey Motor Co. has now withdrawn from subscription the entire balance of its authorized working working capital with the exception of $600,000.
NEW FACTORY AT BELLEVILLE, N. J., COMPLETED.
Production of both six-cylinder and four-cylinder lines of Kelsey cars is now under way.
WE NEED ADDITIONAL MEN.
Just what your opportunity is with this company will be explained to you if you call personally, Friday, July 14, 2 to 5 P. M. Ask for Mr. Riley. Splendid opportunity with a young, growing company or a permanent connection in the automobile industry; a limited number of men between 25 and 50 years of age wanted for different departments to be trained for these departments after helping to sell the above securities on a commission and bonus arrangement. Kelsey Motor Co., 236 West 55th St., N. Y. City.

Instruction.

YOUNG MEN LEARN DRAFTING—Thorough, practical instruction in mechanical or architectural draftsmanship, machine construction and estimating; a few short months training during spare time, under direct supervision of experts, will fit you for a good paying position; great advancement, with bright future; previous knowledge of drawing unnecessary; for particulars call day or evening, any Monday, Wednesday or Friday. Metropolitan Institute, 510 Tribune Building.

ARE you sure of the kind of work you are fitted for? Your progress will be slow unless you know your abilities and the kind of work Nature intended you for; if you want to know how to make a success of your life, consult
JOSEPH BLUMENTHAL,
Expert Character Analyst,
Scientific Vocational Counseling,
366 Madison Av.
Murray Hill 2723-24.

SHALL I STAY? SHALL I GO?
Before seeking another position find out what your life work should be. Our trained analysts will know from the study of your face the right job for YOU. This study is based on scientific laws. Ask us all about it. Booklet "F" free. Institute of Physiognomy, 66 5th Av. (at 13th St.). Tel. Watkins 9795.

AUTOMOBILE INSTRUCTION.
SPECIAL RATES FOR SUMMER.
Best school in N. Y. Day and Eve. Classes. Weekly payments. Ask for free illustrated catalog.
STEWART AUTOMOBILE SCHOOL,
225 West 57th St. Circle 8270.
Leading School Founded 1902.

ACCOUNTANCY.
Are you interested in training for the C. P. A. degree or for an executive position as Controller, Treasurer or Office Manager? If so, investigate the professional courses of Pace Institute. Write for helpful booklet, "Making Good," and Bulletin 25. Pace & Pace, 30 Church St., New York.

MALE HELP WANTED.
Instruction.

HOTELS NEED TRAINED MEN.
Nation-wide demand for trained men in apartments, hotels, clubs, apartment houses, inn rooms, cafeterias, shortwood yard, free living, quick advancement. Our methods endorsed by leading hotels everywhere. Write for particulars. Lewis Hotel Training School, Desk 113, Washington, D. C.

Employment Agencies.

AMERICAN
EMPLOYMENT
EXCHANGE, INC.,
111 BROADWAY
and
30 EAST 42D ST.
SPECIAL NOTE.
Our uptown office is for banking and brokerage only.
Our downtown office for both commercial and banking and brokerage.
BANKING AND BROKERAGE DEPT.
REORGANIZATION CLERK—Must have experience and understand securities; salary $30 to $35 wk.
TRUST DEPT. CLERK—Must be experienced on personal trust work; $1,800 year.
BROKERAGE BOOKKEEPER AND STENOGRAPHER—$30-$35 week.
ASSISTANT PAYING TELLER—$1,400 yr.
STENOGRAPHER—$1,200 yr.
RACK CLERKS—(3); $28 wk.
BURROUGHS BOOKKEEPING MACHINE OPERATOR—(4); $30-$35 wk.
BOSTON LEDGER BOOKKEEPER—(2); $1,300 to $1,400 yr.
BOARD BOY—(Girl); $16 wk.
COMMERCIAL AND TECHNICAL DEPT.
SALES MANAGER—With thorough knowledge of electrical line, preferably radio; only a high-powered executive can fill this opening; D. A., $5,000 and comm.
FINANCIAL EXECUTIVE—Must understand finance thoroughly, be an excellent accountant, systematizer and organizer with a creative mind; aggressive, and with a record which can stand closest scrutiny; $6,000-$10,000 yr.
SALES MANAGER—To build up live organization and promote sales through agencies; $2,000-$3,000 & comm.
DRAFTSMAN—With extensive structural and pipe line experience; fine opening; $2,100 yr.
UNDERWOOD BOOKKEEPER OPERATOR—Must be A1 operator and hard worker; $1,800 yr.
FOREMAN—Take charge of dept

BUSINESS OPPORTUNITIES.

15 cents a word each insertion.

Bank and business references required from all advertisers in this classification.

CAPITAL TO INVEST.

WILL FINANCE and take active interest in small export firm of good standing. X 138 Times, Downtown.

HAVE $500 and services to invest; what can you offer? K 143 Times.

CAPITAL WANTED.

OPPORTUNITY for man with $25,000 to $50,000 to help buy out retiring interest in radio manufacturing concern to fill position as Secretary. Business controlled by present management; the possibilities are very great. It is necessary to have a man associated with the company who has funds to invest and who may be capable of handling the financial development of the work as the volume of business increases. The company is one of the oldest in the business and we are a very big company in the trade. We wish no replies from brokers or professional introducers; we want a few minutes audience with a man who can qualify; we can prove up our end to his entire satisfaction. J 175 Times.

AN unusual opportunity is offered a clever woman executive with $5,000; must be capable of running a very high-class tea room in Washington, D. C. Is an excellent location opposite Army and Navy Club, one block from the White House; seating capacity 60; attractively furnished and fully equipped; room for baker; living quarters on premises. Address Pike and Drum inn, 822 Connecticut Av., Washington, D. C.

WILL sell one-half interest in a well-established express and trucking business operating between N. Y. and a large Jersey Coast city; have all new Mack trucks; loads both ways; business growing beyond here of owner; $7,500. A 910 Times Downtown.

BUILDING MATERIAL SUPPLY house, Christian firm, has opportunity for good sales manager with five to ten thousand capital to invest; present business is too much for one man. V 711 Times Downtown.

WANTED, immediately, high-class executive with brains and ability; connection New York office; opportunity for right man with substantial investment. Room 506, 30 Church St.

MUST VACATE WAREHOUSE BY AUG. 1. Will sacrifice chairs, desks, tables, files, slightly used, in oak and mahogany; prices 25% lower than elsewhere. Dellet Bros., 489 Broadway. Canal 7951.

EXECUTIVE to act as salesmanager for factory, manufacturing high class established patented product; must have $10,000 to invest. "Sincere," 800 Times, Downtown.

EXPERIENCED retail ladies' apparel man will connect with party furnishing capital to establish or buy store; will invest $500 as evidence of good faith. G 146 Times.

PROGRESSIVE manufacturing business with $100,000 stock and machinery would like to borrow $30,000, five year bond, at reasonable rate. Y 2397 Times Annex.

MEN'S wear factory with unusual prospects needs additional working capital of $50,000. Y 2396 Times Annex.

ABOUT $10,000 for expanding an established skein silk dyeing business yielding good returns. J 163 Times.

WANTED to borrow $1,000 for 10 months; good interest; satisfactory security. A 131 Times.

FIRST-CLASS opportunity for a good textile man; must be in good financial standing. S 321 Times.

ASSOCIATE with me to purchase long established business; $5,000. A 955 Times, Downtown.

BUSINESS CONNECTIONS.

ATTENTION, COTTON MANUFACTURERS! If you are dissatisfied with your present location you are invited to move your factory, or build an additional factory, to Parkersburg, W. Va. Here you will have native-born American labor. No trouble from labor unions. Your raw material delivered at your factory from the South by water or rail. Ample banking facilities. Cheap fuel and power. PARKERSBURG BOARD OF COMMERCE, PARKERSBURG, WEST VIRGINIA.

LONDON FIRM of high standing desires to take up agency for specialties of American make; can set one large room of their showrooms, which are in the busiest part of the City of London, for this purpose. Address communication with fullest particulars to John Wilkins & Co., Ltd., 231 to 245 St. John St., Clerkenwell, London, E. C. 1.

FOREIGN REPRESENTATIVE—Civil engineer, going abroad, will negotiate representation, act as agent or make business survey. J 959 Times Downtown.

SOUTH AMERICAN business improving; we connect you with Spanish-American buyers upon arrival. Bryant 7779. 704 Brokaw Building.

IMPORTING connections with Germany established through inexpensive advertisement. Foreign Publicity, 286 5th Av.

FOR RENT—Half store space with beauty shop, Lake Placid; reasonable. Box 72, Lake Placid, New York.

FOR SALE.

LEADING MEN'S SHOP of large town, over 40,000 population, a beautiful large store established 41 years in heart of business district; close by to new large theatre; an ideal store for clothing department; reasonable rent and lease. K 133 Times.

FOR SALE—A going concern manufacturing ladies' wear in a complete plant of 30 machines; low rent on lease; only 70 miles from New York; plenty of help and excellent labor conditions; about $7,500 necessary. Y 2872 Times Annex.

BARGAIN—45-room hotel, on upper west side; lease and furnishings can be bought; deal reasonable; rent only $6,300; quick action necessary. Apply in person only; no brokers. A. V. Amy & Co., 160 West 72d St.

THERMOMETERS clinical fever, tooth paste, Chinese hair nets, silk singlets, fancy linens, vacuum bottles, which we imported, we will sell at very low price. Coburn Trading Corp., 293 Pearl St., New York.

WILL SELL outright or part interest to active man with small capital business manufacturing, automobile and furniture polish, under secret formula. F. S., 98 Times.

FURNITURE STORE, good lease, long established; best location on 8th Av., owner retiring; fine stock; a real bargain. G 152 Times.

TIMES SQUARE, 21-year lease, $10,000; 5-story building, 20-foot front; rent $4,000; altered; will net $14,000 yearly. E. F., 313 Times.

EACH CURTAIN PLANT, SEWING MACHINES, TABLES AND MOTORS, &C. E. K. WILSON, 154 WEST 14TH.

AUTO SUPPLY and vulcanizing store, must sell on account of other business. Call 2387 Grand Concourse, near 182d St.

COMMERCIAL school, Bronx; low rent; fine location; good income; long established. Box 18, 577 East 163d.

INFANTS' SPECIALTY SHOP, Washington Heights; will accept reasonable offer. Y 2360 Times Annex.

DENTAL OFFICE for sale in high class office building; will sacrifice. Phone Longacre 4123.

FOR SALE or lease, fully equipped hard candy factory. 435 East 102d.

MISCELLANEOUS.

DEPARTMENT STORE OPPORTUNITY. A new department store, well financed and in the most desirable location in New York City, will rent the following departments, but only those with experience and a full record for live merchandising will be considered. Write for an appointment, stating whether you want one or more departments. Departments for rent are:—Auto accessories, phonographs and records, floor coverings, sheet music, notions, cotton goods, leather goods, stationery, kiddie shop, house furnishings, hardware, ladies furnishings, men's goods, coats, suits and dresses; furs, toilet goods, gloves and corsets, neckties, millinery, etc. Write in confidence to S 303 Times.

AUTOMOBILE DEALERSHIPS (2) associated with Hupmobile distributor in Brooklyn and environs; golden opportunity for live wire men; automobile experience unnecessary. Call or write J. E. Pearson, 1,503 Bedford Av., Brooklyn.

STORE for rent, best location, New Brunswick, N. J.; good for men's wear line; good proposition. Chelsea 1381.

LIGHTNING SETS FIRE BY AMATEUR RADIO

Voltage of Bolt Too High for Hip Arrester, Says Electrician.

INSULATION BURNED OFF

City College Expert Thinks Ground Wire May Have Been Improperly Adjusted.

The first fire recorded as caused by an amateur radio set occurred during yesterday's storm, when a bolt of lightning struck the apparatus belonging to Charles Down. The set was near the window of a room on the top floor of the apartment house at 410 West Forty-fourth Street.

Down, who is an electrician, blamed his lightning arrester for the blaze. While the small instrument worked successfully during the many electrical storms of last month, Down said yesterday's static was too much for it. On the other hand, Dr. Alfred N. Goldsmith, Professor of Electrical Engineering at City College and director of its radio laboratory, did not think Down's theory plausible. He regarded the occurrence as "almost a phenomenon," and believed that a heavy bolt of lightning penetrated the porcelain-shelled arrester and struck the inside aerial. Another explanation offered by Dr. Goldsmith was that Down's ground wire, which connected with a water pipe, was not properly adjusted.

When Down arrived at his apartment after firemen had extinguished the small blaze, he made a careful examination of the apparatus and found the outside aerial and the roof antennae in perfect condition.

On the ledge outside the window was the arrester and ground wire. "Instead of jumping the gap to the grounder," said Downs, "the electricity went through the indoor aerial. The lightning today seemed to be of greater voltage than at any other time since I installed the set and the static in the air was apparently heavier than the arrester could bear."

The rubber insulation covering the aerial from the arrester to the set was completely burned off, but no harm came to the ground wire. Recently adopted rules of the Board of Fire Underwriters make it permissible to connect grounders to the inside of a building instead of having them extend to the earth on the outside. Down's connected with a water pipe in his bath room.

"This is the first time I have ever heard of such a fire," said Dr. Goldsmith last night, "and it may be the last time one will ever take place. Lightning usually follows the path of least resistance to the ground, but some rare cases have been reported of a bolt avoiding direct paths downward. Insurance underwriters have generally believed that the risk of fire from lightning was slightest when an antenna and aerial were present. But lightning is so erratic that one does not know where it will hit."

ACCIDENT HEARING WAITS ON INQUIRY

McAneny to Decide Later if One Is Needed—Mine Bureau Is Investigating.

George McAneny, Chairman of the Transit Commission, replied yesterday to the request of Corporation Counsel John P. O'Brien for a public hearing on the recent subway accident in which approximately 100 persons were overcome by smoke or gas. Mr. McAneny said the commission was conducting a thorough investigation and that it would be in a position to determine the necessity of a public hearing when all the results of the investigation were before it.

Mr. McAneny made public a letter from E. A. Holbrook, Acting Director of the United States Bureau of Mines, accepting the invitation of the commission, extended the day after the accident, to co-operate in the investigation. Mr. Holbrook wrote:

"I beg to acknowledge receipt of your letter of July 7, detailing the accident on a subway express car on the Lexington Avenue line on Thursday, July 6, 1922, and asking the Bureau of Mines, by reason of its extensive experience in fighting underground fires and its knowledge of underground conditions, to investigate the conditions surrounding the accident in New York and make a preliminary report, to be followed, if necessary, by experiments, and to determine and advise on possible dangers arising from the use of carbon tetrachloride for fire extinguishers to be used underground and the possibilities of more adequate means for fighting fires underground.

"The Bureau of Mines proposes to go ahead on this work immediately and will, within a few days, render you a preliminary report, to be made after examination of conditions surrounding the accident and consultation among members of our staff experienced in mine ventilation, underground electrical hazards, underground gaseous hazards and the physiological effects of gases from fire extinguishers and the products of combustion of fires. If the preliminary examination discloses the need of experimental investigation, the Pittsburgh experiment station of the bureau will immediately begin work on the problem thus uncovered and render you a later and final report."

BUSINESS OPPORTUNITIES.

15 cents a word each insertion.

Bank and business references required from all advertisers in this classification.

BUSINESS LOANS.

LIBERAL LOANS
ON ANY AMOUNT
ON JEWELRY AND SILVERWARE.
BERNSTEIN,
275 WEST 125TH ST.
32 YEARS SAME ADDRESS.

EMERGENCY FINANCING—Our clientele includes many successful and respected merchants; jewelry collateral only; large or small amounts; strictly legal rates. J. E. Lemon & Co. (Est. 1878), 478 6th Av., at 29th St. Telephone Watkins 4128.

MONEY! MONEY MAKES MONEY! Money loaned in any amount on diamonds, jewelry, silverware. Safe deposit vaults. EQUITABLE PLEDGE SOCIETY, INC., 3 EAST 14TH ST.

CASH advanced on outstanding accounts, notes, acceptances, merchandise, &c.; low rates. K 109 Times.

LIBERAL advance on diamonds and other securities; quick action. Frost, Circle 10200.

BUSINESS SERVICES.

ACCOUNTS receivable and trade acceptances purchased on a non-notification basis in any amounts by a high grade company; quick service and moderate charges. "D. S.," 803 Times.

ACCOUNTANT—Books opened and written up, financial statements, &c. Daverin, 200 St. Nicholas Av.

MY SALES LETTERS bring results because they are scientifically written. Durant, 161 Water St. John 4104.

BUILDERS' ATTENTION—Have you any architectural drafting? Prompt services. G 157 Times.

Hart Schaffner & Marx—

Suits in a Sale

$43.50

The real news of our semi-annual sale is not the low prices but the high qualities these low prices buy. Clothes satisfaction is always worth what it costs; only right now it costs less than usual here. Other Sale Opportunities at $32.50, $37.50, $49.50, $57.50.

Mohair Suits
by Hart Schaffner & Marx
special at
$19.50
Others, $22.50, $25, $30

Wallach Bros.

Broadway, below Chambers
Broadway, cor. 29th
246-248 West 125th
3d Ave., cor. 132d

SAGELAWN

The E&W

SEMI-SOFT COLLAR

EARL & WILSON

Looks starched—feels soft—put it on and be comfortable

In Quarter Sizes *Fifty Cents Each*

They Haven't Heard The News

SOME men still stick to the old-fashioned notion that a piece of cowhide or calfhide is still the best-there-is in belts.

Apparently they haven't heard the news about *Flexyde*—or else they are letting prejudice shut their minds to progress and improvements.

Flexyde is the new material that has put everything else for belts behind-the-times. Outlooks and outlasts any kind of hide that ever came from a cow or calf or any other animal.

Equals leather in looks when new—and at half the cost of good leather. And *stays* new-looking far longer.

Doesn't fade or fray or scuff up. Doesn't get battle-scarred from buckling.

And you can wash it. Immediately dries as soft and pliable and spick and span as new. The first and only *fine* belt that provides for a quick and easy antidote against soiling from daily handling.

Perspiration proof—a big point for golfers, tennis players and other devotees of sport.

MARATHON
WASHABLE FLEXYDE
BELTS

Look for this trade-mark—A Little Fine-stitch that Assures 100% Satisfaction

A Variety of Strap-Plus & Better Kind of Buckle

Made by Marathon, Cuyahoga Falls, Ohio
Also makers of Marathon Washable Flexyde Golf Bags and other Flexyde Products.

Lost and Found, Page 14

DRAMA HUMOUR CELEBRITIES ESSAYS SPORTS VERSE BRIDGE ART MOTORS

Listen In
on
VANITY FAIR

Vanity Fair transmits monthly to your mental receiving station a series of stimulating messages of diversified wave-lengths.

From Portland, Me., to Portland, Ore., its pages amplify, to an audience of intelligent followers, both the serious thoughts and amusing foibles of contemporary civilization.

And all the equipment necessary for listening in is an open mind—plus 35 cents a month—or $3 a year.

In This Month's Programme

Franz Molnar
Hugh Walpole
Walter Lippmann
Hendrick Van Loon
Heywood Broun
George S. Chappell
Aldous Huxley
Ezra Pound
Thomas Beer
Max Eastman
Nancy Boyd

and

George Luks' pencil impressions of the baseball stars; photographs of the new Follies, the second Chauve Souris, the Players and the Actors' Equity shows; and portraits—sketches—motors — bridge — reviews.

Special Introductory Offer Limited to New Subscribers 10 Issues for $2

Vanity Fair, 19 West 44th St., New York City

I want to listen in on Vanity Fair. And as I'm a new subscriber I'm going to take you up on your special offer of 10 issues for $2 (instead of paying the regular subscription price of $3 for 12).

M .....
Address .....
.....

Your newsdealer will be glad to accept your subscription. N. Y. Times 7-14-22.

Notice this Shoe! for Six-Fifty

YOU can get your size in any one of the fourteen Walk-Over stores. One of the most wanted models this season in walnut brown with vamp saddle and square punching. Because it is a Walk-Over, it's going to fit your foot, hold its shape, and make you well pleased with Walk-Over service.

$6.50

Ask for CLARIDGE

There's real workmanship in this shoe. It is made of leather that has been stamped with the name "Walk-Over." That means just what it has meant for 47 years—absolute dependability.

Walk-Over Prices
$6.50 to $10

Walk-Over

Shoes for Men and Women

NEW YORK CITY STORES

310 Fifth Avenue, Between 42d and 43d Sts.
179 Broadway, near Cortlandt St. 1412 Broadway, at 40th St. 232 W. 125th St.
1173-75 Broadway, near 28th St. 1625 Broadway, near 50th St. 623 W. 181st St.
150 Bowery at Bowery St.

BROOKLYN
1355 Broadway, near Gates Ave.
565-7 Fulton St., opp. Hanover Place
5406 Fifth Avenue

BRONX—537 Melrose Avenue, near 138th St.
YONKERS, N. Y.—7 N. Broadway
PATERSON, N. J.—181 Market St.
POUGHKEEPSIE, N. Y.—297 Main St.

Gotco, Phoenix, and Van Raalte Hosiery

Americas Smartest Car

The **ROAMER**

You'll get a new thrill when you drive this Continental 12XD motor. Designed for Roamer *exclusively*—a new experience in ease of control, lack of vibration, pep, power, silence and economy.

Continental's Newest Triumph
12XD MOTOR

Perfect balance—special Lynite aluminum pistons and special Alloy metal connecting rods. Everybody is talking about this "miracle motor." See it now.

BARLEY MOTOR CAR CO.
Kalamazoo, Mich.

ROAMER SALES CO.
1800 BROADWAY
NEW YORK, N. Y.
1730 BEDFORD AVE., BROOKLYN

FOR SALE
WIPING CLOTH
Unused—Unbleached
For Automobiles, Engines and Machinery.
Write for Prices. Parcel Post Prepaid.
J. A. MURRAY
29 Bedford St., Fall River, Mass.

LOUIS H. SALTZMAN'S
DIPLOMAT
a restaurant of distinction
94TH ST. & BROADWAY